

# UNIVERSITY OF MYSORE



## TRANSCRIPT

### STATEMENT OF PROGRAMME STUDIED, CREDITS EARNED AND GRADES SCORED

|   |   |
|---|---|
| Register Number : N1803763                      | Month/Year of Admission : JUNE 2018       |
| Student's Name : ASHWINI M                      | Month/Year of Completion : SEPTEMBER 2021 |
| Programme : BACHELOR OF COMMERCE (CBCS-PROGRAM) |   |

| SL. NO. | COURSE TITLE   | COURSE TYPE | COURSE PATTERN (L : T : P) | MAX MARKS | MARKS SEC. | CREDITS (V) | GRADE (G) | GRADE POINT (V*G) | MONTH AND YEAR OF COMPLETION |
|---------|--|-------------|----------------------------|-----------|------------|-------------|-----------|-------------------|------------------------------|
| 1       | ENGLISH - INTELLECTION - I                                   | AECC        | 2 : 1 : 0                  | 100       | 65         | 3           | 7         | 21                | NOV. 2018                    |
| 2       | HINDI KAHANI SAHITYA AUR VYAVAHARIK HINDI                    | AECC        | 2 : 1 : 0                  | 100       | 70         | 3           | 7.5       | 22.5              | NOV. 2018                    |
| 3       | ENVIRONMENTAL STUDIES  | AECC        | 2 : 1 : 0                  | 100       | 53         | 3           | 6         | 18                | NOV. 2018                    |
| 4       | BUSINESS MANAGEMENT  | DSC         | 4 : 1 : 0                  | 100       | 56         | 5           | 6         | 30                | NOV. 2018                    |
| 5       | FINANCIAL ACCOUNTING - I                                     | DSC         | 4 : 1 : 0                  | 100       | 75         | 5           | 8         | 40                | NOV. 2018                    |
| 6       | MANAGEMENT OF BANKING AND INSURANCE SERVICES                 | DSC         | 3 : 1 : 0                  | 100       | 48         | 4           | 5         | 20                | NOV. 2018                    |
| 7       | ENGLISH-INTELLECTION-II                                      | AECC        | 2 : 1 : 0                  | 100       | 68         | 3           | 7         | 21                | MAY. 2019                    |
| 8       | HINDI GADYA SAHITYA AUR HINDI PATRAKARITA                    | AECC        | 2 : 1 : 0                  | 100       | 59         | 3           | 6         | 18                | MAY. 2019                    |
| 9       | CONSTITUTION OF INDIA  | AECC        | 2 : 1 : 0                  | 100       | 58         | 3           | 6         | 18                | MAY. 2019                    |
| 10      | FINANCIAL ACCOUNTING- II                                     | DSC         | 4 : 1 : 0                  | 100       | 76         | 5           | 8         | 40                | MAY. 2019                    |
| 11      | PRINCIPLES OF MARKETING                                      | DSC         | 3 : 1 : 0                  | 100       | 62         | 4           | 6.5       | 26                | MAY. 2019                    |
| 12      | COST ACCOUNTING  | DSC         | 4 : 1 : 0                  | 100       | 72         | 5           | 7.5       | 37.5              | MAY. 2019                    |
| 13      | ENGLISH-THE FINANCIAL EXPERT AND LANGUAGE COMPONENT          | AECC        | 2 : 1 : 0                  | 100       | 57         | 3           | 6         | 18                | OCT. 2019                    |
| 14      | HINDI PADYA SAHITYA AUR ANUVAAD                              | AECC        | 2 : 1 : 0                  | 100       | 77         | 3           | 8         | 24                | OCT. 2019                    |
| 15      | DISASTER MANAGEMENT  | AECC        | 2 : 0 : 0                  | 50        | 31         | 2           | 6.5       | 13                | OCT. 2019                    |
| 16      | CORPORATE ACCOUNTING-I                                       | DSC         | 4 : 1 : 0                  | 100       | 62         | 5           | 6.5       | 32.5              | OCT. 2019                    |
| 17      | INCOME TAX-I   | DSC         | 4 : 1 : 0                  | 100       | 77         | 5           | 8         | 40                | OCT. 2019                    |
| 18      | COMPANY LAW AND SECRETARIAL PRACTICE                         | SEC         | 3 : 1 : 0                  | 100       | 47         | 4           | 5         | 20                | OCT. 2019                    |
| 19      | ENGLISH-BUSINESS CORRESPONDENCE, REFUND & LANGUAGE COMPONENT | AECC        | 2 : 1 : 0                  | 100       | 77         | 3           | 8         | 24                | SEP. 2020                    |
| 20      | HINDI NATAK SAHITYA AUR PRAYOJANMULAK HINDI                  | AECC        | 2 : 1 : 0                  | 100       | 77         | 3           | 8         | 24                | SEP. 2020                    |
| 21      | CORPORATE ACCOUNTING- II                                     | DSC         | 4 : 1 : 0                  | 100       | 82         | 5           | 8.5       | 42.5              | SEP. 2020                    |
| 22      | INCOME TAX - II  | DSC         | 3 : 1 : 0                  | 100       | 74         | 4           | 7.5       | 30                | SEP. 2020                    |
| 23      | QUANTITATIVE TECHNIQUES                                      | DSC         | 4 : 1 : 0                  | 100       | 69         | 5           | 7         | 35                | SEP. 2020                    |
| 24      | PRINCIPLES AND PRACTICE OF GENERAL INSURANCE                 | SEC         | 3 : 1 : 0                  | 100       | 79         | 4           | 8         | 32                | SEP. 2020                    |
| 25      | ENTREPRENEURSHIP DEVELOPMENT                                 | DSC         | 3 : 1 : 0                  | 100       | 64         | 4           | 6.5       | 26                | MAR. 2021                    |
| 26      | IFRS (IND-AS)  | DSC         | 3 : 1 : 0                  | 100       | 60         | 4           | 6.5       | 26                | MAR. 2021                    |
| 27      | ADVANCED COST AND MANAGEMENT ACCOUNTING-I                    | DSE         | 4 : 1 : 0                  | 100       | 68         | 5           | 7         | 35                | MAR. 2021                    |
| 28      | FINANCIAL MANAGEMENT-I                                       | DSE         | 4 : 1 : 0                  | 100       | 67         | 5           | 7         | 35                | MAR. 2021                    |
| 29      | INDIRECT TAXES-I   | DSE         | 4 : 1 : 0                  | 100       | 83         | 5           | 8.5       | 42.5              | MAR. 2021                    |
| 30      | QUANTITATIVE DECISION TOOLS                                  | SEC         | 3 : 1 : 0                  | 100       | 75         | 4           | 8         | 32                | MAR. 2021                    |
| 31      | BUSINESS RESEARCH METHODOLOGY                                | SEC         | 3 : 1 : 0                  | 100       | 75         | 4           | 8         | 32                | SEP. 2021                    |
| 32      | BUSINESS LAWS  | DSC         | 3 : 1 : 0                  | 100       | 77         | 4           | 8         | 32                | SEP. 2021                    |
| 33      | PRINCIPLES AND PRACTICE OF AUDITING                          | DSC         | 3 : 1 : 0                  | 100       | 75         | 4           | 8         | 32                | SEP. 2021                    |
| 34      | ADVANCED COST AND MANAGEMENT ACCOUNTING-II                   | DSE         | 4 : 1 : 0                  | 100       | 60         | 5           | 6.5       | 32.5              | SEP. 2021                    |
| 35      | INDIRECT TAXES-II  | DSE         | 4 : 1 : 0                  | 100       | 89         | 5           | 9         | 45                | SEP. 2021                    |
| 36      | FINANCIAL MANAGEMENT-II                                      | DSE         | 4 : 1 : 0                  | 100       | 76         | 5           | 8         | 40                | SEP. 2021                    |

Total Credits Earned : 146      CourseType Wise Credits will be displayed here      CUMULATIVE GRADE POINT AVERAGE : 7.240      Equivalent Percentage : 72.40  
 Final Grade Point (FGP) : Numerical : 8 Qualitative : FIRST CLASS  
 Max. Marks:3550      Sec. Marks:2440      Marks Percentage:68.73

[1093] - M.I.T FIRST GRADE COLLEGE , MYSURU

Date : 04/12/2021

REGISTRAR (EVALUATION)

Note: This is a provisional transcript and students are requested to verify titles under subject/paper, course type, course L T P Pattern, credits and month and year of completion and report immediately if there is any mistake or necessary correction to be incorporated



# UNIVERSITY OF MYSORE

## TRANSCRIPT

### STATEMENT OF PROGRAMME STUDIED, CREDITS EARNED AND GRADES SCORED

Register Number : N1824301 Month/Year of Admission : JUNE 2018  
 Student's Name : ABHIKIRAN S P Month/Year of Completion : SEPTEMBER 2021  
 Programme : BACHELOR OF COMMERCE (CBCS-PROGRAM)

| SL. NO. | COURSE TITLE   | COURSE TYPE | COURSE PATTERN (L : T : P) | MAX MARKS | MARKS SEC. | CREDITS (V) | GRADE (G) | GRADE POINT (V*G) | MONTH AND YEAR OF COMPLETION |
|---------|--|-------------|----------------------------|-----------|------------|-------------|-----------|-------------------|------------------------------|
| 1       | ENGLISH - INTELLECTION - I                                   | AECC        | 2 : 1 : 0                  | 100       | 69         | 3           | 7         | 21                | NOV. 2018                    |
| 2       | KANNADA - I  | AECC        | 2 : 1 : 0                  | 100       | 63         | 3           | 6.5       | 19.5              | NOV. 2018                    |
| 3       | ENVIRONMENTAL STUDIES  | AECC        | 2 : 1 : 0                  | 100       | 44         | 3           | 5         | 15                | OCT. 2019                    |
| 4       | BUSINESS MANAGEMENT  | DSC         | 4 : 1 : 0                  | 100       | 71         | 5           | 7.5       | 37.5              | NOV. 2018                    |
| 5       | FINANCIAL ACCOUNTING - I                                     | DSC         | 4 : 1 : 0                  | 100       | 62         | 5           | 6.5       | 32.5              | NOV. 2018                    |
| 6       | MANAGEMENT OF BANKING AND INSURANCE SERVICES                 | DSC         | 3 : 1 : 0                  | 100       | 46         | 4           | 5         | 20                | NOV. 2018                    |
| 7       | ENGLISH-INTELLECTION-II                                      | AECC        | 2 : 1 : 0                  | 100       | 66         | 3           | 7         | 21                | MAY. 2019                    |
| 8       | KANNADA-II   | AECC        | 2 : 1 : 0                  | 100       | 54         | 3           | 6         | 18                | MAY. 2019                    |
| 9       | CONSTITUTION OF INDIA  | AECC        | 2 : 1 : 0                  | 100       | 56         | 3           | 6         | 18                | MAY. 2019                    |
| 10      | FINANCIAL ACCOUNTING- II                                     | DSC         | 4 : 1 : 0                  | 100       | 51         | 5           | 6         | 30                | MAY. 2019                    |
| 11      | PRINCIPLES OF MARKETING                                      | DSC         | 3 : 1 : 0                  | 100       | 64         | 4           | 6.5       | 26                | MAY. 2019                    |
| 12      | COST ACCOUNTING  | DSC         | 4 : 1 : 0                  | 100       | 58         | 5           | 6         | 30                | MAY. 2019                    |
| 13      | ENGLISH-THE FINANCIAL EXPERT AND LANGUAGE COMPONENT          | AECC        | 2 : 1 : 0                  | 100       | 57         | 3           | 6         | 18                | OCT. 2019                    |
| 14      | KANNADA-III  | AECC        | 2 : 1 : 0                  | 100       | 52         | 3           | 6         | 18                | OCT. 2019                    |
| 15      | DISASTER MANAGEMENT  | AECC        | 2 : 0 : 0                  | 50        | 34         | 2           | 7         | 14                | OCT. 2019                    |
| 16      | CORPORATE ACCOUNTING-I                                       | DSC         | 4 : 1 : 0                  | 100       | 49         | 5           | 5         | 25                | OCT. 2019                    |
| 17      | INCOME TAX-I   | DSC         | 4 : 1 : 0                  | 100       | 77         | 5           | 8         | 40                | OCT. 2019                    |
| 18      | COMPANY LAW AND SECRETARIAL PRACTICE                         | SEC         | 3 : 1 : 0                  | 100       | 61         | 4           | 6.5       | 26                | OCT. 2019                    |
| 19      | ENGLISH-BUSINESS CORRESPONDENCE, REFUND & LANGUAGE COMPONENT | AECC        | 2 : 1 : 0                  | 100       | 73         | 3           | 7.5       | 22.5              | SEP. 2020                    |
| 20      | KANNADA-IV   | AECC        | 2 : 1 : 0                  | 100       | 68         | 3           | 7         | 21                | SEP. 2020                    |
| 21      | CORPORATE ACCOUNTING- II                                     | DSC         | 4 : 1 : 0                  | 100       | 70         | 5           | 7.5       | 37.5              | SEP. 2020                    |
| 22      | INCOME TAX - II  | DSC         | 3 : 1 : 0                  | 100       | 75         | 4           | 8         | 32                | SEP. 2020                    |
| 23      | QUANTITATIVE TECHNIQUES                                      | DSC         | 4 : 1 : 0                  | 100       | 60         | 5           | 6.5       | 32.5              | SEP. 2020                    |
| 24      | PRINCIPLES AND PRACTICE OF GENERAL INSURANCE                 | SEC         | 3 : 1 : 0                  | 100       | 68         | 4           | 7         | 28                | SEP. 2020                    |
| 25      | ENTREPRENEURSHIP DEVELOPMENT                                 | DSC         | 3 : 1 : 0                  | 100       | 62         | 4           | 6.5       | 26                | MAR. 2021                    |
| 26      | IFRS (IND-AS)  | DSC         | 3 : 1 : 0                  | 100       | 49         | 4           | 5         | 20                | MAR. 2021                    |
| 27      | ADVANCED COST AND MANAGEMENT ACCOUNTING-I                    | DSE         | 4 : 1 : 0                  | 100       | 66         | 5           | 7         | 35                | MAR. 2021                    |
| 28      | FINANCIAL MANAGEMENT-I                                       | DSE         | 4 : 1 : 0                  | 100       | 58         | 5           | 6         | 30                | MAR. 2021                    |
| 29      | INDIRECT TAXES-I   | DSE         | 4 : 1 : 0                  | 100       | 85         | 5           | 9         | 45                | MAR. 2021                    |
| 30      | QUANTITATIVE DECISION TOOLS                                  | SEC         | 3 : 1 : 0                  | 100       | 71         | 4           | 7.5       | 30                | MAR. 2021                    |
| 31      | BUSINESS RESEARCH METHODOLOGY                                | SEC         | 3 : 1 : 0                  | 100       | 65         | 4           | 7         | 28                | SEP. 2021                    |
| 32      | BUSINESS LAWS  | DSC         | 3 : 1 : 0                  | 100       | 60         | 4           | 6.5       | 26                | SEP. 2021                    |
| 33      | PRINCIPLES AND PRACTICE OF AUDITING                          | DSC         | 3 : 1 : 0                  | 100       | 51         | 4           | 6         | 24                | SEP. 2021                    |
| 34      | ADVANCED COST AND MANAGEMENT ACCOUNTING-II                   | DSE         | 4 : 1 : 0                  | 100       | 46         | 5           | 5         | 25                | SEP. 2021                    |
| 35      | INDIRECT TAXES-II  | DSE         | 4 : 1 : 0                  | 100       | 78         | 5           | 8         | 40                | SEP. 2021                    |
| 36      | FINANCIAL MANAGEMENT-II                                      | DSE         | 4 : 1 : 0                  | 100       | 70         | 5           | 7.5       | 37.5              | SEP. 2021                    |

Total Credits Earned : 146 CourseType Wise Credits will be displayed here CUMULATIVE GRADE POINT AVERAGE : 6.640 Equivalent Percentage : 66.40  
 Final Grade Point (FGP) : Numerical : 7 Qualitative : FIRST CLASS  
 Max. Marks:3550 Sec. Marks:2209 Marks Percentage:62.23

[1093] - M.I.T FIRST GRADE COLLEGE , MYSURU

Date : 04/12/2021

REGISTRAR (EVALUATION)

Note: This is a provisional transcript and students are requested to verify titles under subject/paper, course type, course L T P Pattern, credits and month and year of completion and report immediately if there is any mistake or necessary correction to be incorporated



# UNIVERSITY OF MYSORE

## TRANSCRIPT

### STATEMENT OF PROGRAMME STUDIED, CREDITS EARNED AND GRADES SCORED

Register Number : N1824302 Month/Year of Admission : JUNE 2018  
 Student's Name : ABHISHEK M S Month/Year of Completion : SEPTEMBER 2021  
 Programme : BACHELOR OF COMMERCE (CBCS-PROGRAM)

| SL. NO. | COURSE TITLE   | COURSE TYPE | COURSE PATTERN (L : T : P) | MAX MARKS | MARKS SEC. | CREDITS (V) | GRADE (G) | GRADE POINT (V*G) | MONTH AND YEAR OF COMPLETION |
|---------|--|-------------|----------------------------|-----------|------------|-------------|-----------|-------------------|------------------------------|
| 1       | ENGLISH - INTELLECTION - I                                   | AECC        | 2 : 1 : 0                  | 100       | 77         | 3           | 8         | 24                | NOV. 2018                    |
| 2       | SANSKRIT-KAVYA SHUHAASAHA - 1                                | AECC        | 3 : 0 : 0                  | 100       | 78         | 3           | 8         | 24                | NOV. 2018                    |
| 3       | ENVIRONMENTAL STUDIES  | AECC        | 2 : 1 : 0                  | 100       | 61         | 3           | 6.5       | 19.5              | NOV. 2018                    |
| 4       | BUSINESS MANAGEMENT  | DSC         | 4 : 1 : 0                  | 100       | 86         | 5           | 9         | 45                | NOV. 2018                    |
| 5       | FINANCIAL ACCOUNTING - I                                     | DSC         | 4 : 1 : 0                  | 100       | 99         | 5           | 10        | 50                | NOV. 2018                    |
| 6       | MANAGEMENT OF BANKING AND INSURANCE SERVICES                 | DSC         | 3 : 1 : 0                  | 100       | 63         | 4           | 6.5       | 26                | NOV. 2018                    |
| 7       | ENGLISH-INTELLECTION-II                                      | AECC        | 2 : 1 : 0                  | 100       | 72         | 3           | 7.5       | 22.5              | MAY. 2019                    |
| 8       | SANSKRIT-KAVYA SHUHAASAHA-2                                  | AECC        | 3 : 0 : 0                  | 100       | 66         | 3           | 7         | 21                | MAY. 2019                    |
| 9       | CONSTITUTION OF INDIA  | AECC        | 2 : 1 : 0                  | 100       | 65         | 3           | 7         | 21                | MAY. 2019                    |
| 10      | FINANCIAL ACCOUNTING- II                                     | DSC         | 4 : 1 : 0                  | 100       | 81         | 5           | 8.5       | 42.5              | MAY. 2019                    |
| 11      | PRINCIPLES OF MARKETING                                      | DSC         | 3 : 1 : 0                  | 100       | 88         | 4           | 9         | 36                | MAY. 2019                    |
| 12      | COST ACCOUNTING  | DSC         | 4 : 1 : 0                  | 100       | 92         | 5           | 9.5       | 47.5              | MAY. 2019                    |
| 13      | ENGLISH-THE FINANCIAL EXPERT AND LANGUAGE COMPONENT          | AECC        | 2 : 1 : 0                  | 100       | 70         | 3           | 7.5       | 22.5              | OCT. 2019                    |
| 14      | SANSKRIT-SWAPNAVASAVADATTAM OF BHASA                         | AECC        | 2 : 1 : 0                  | 100       | 66         | 3           | 7         | 21                | OCT. 2019                    |
| 15      | DISASTER MANAGEMENT  | AECC        | 2 : 0 : 0                  | 50        | 36         | 2           | 7.5       | 15                | OCT. 2019                    |
| 16      | CORPORATE ACCOUNTING-I                                       | DSC         | 4 : 1 : 0                  | 100       | 100        | 5           | 10        | 50                | OCT. 2019                    |
| 17      | INCOME TAX-I   | DSC         | 4 : 1 : 0                  | 100       | 96         | 5           | 10        | 50                | OCT. 2019                    |
| 18      | COMPANY LAW AND SECRETARIAL PRACTICE                         | SEC         | 3 : 1 : 0                  | 100       | 79         | 4           | 8         | 32                | OCT. 2019                    |
| 19      | ENGLISH-BUSINESS CORRESPONDENCE, REFUND & LANGUAGE COMPONENT | AECC        | 2 : 1 : 0                  | 100       | 86         | 3           | 9         | 27                | SEP. 2020                    |
| 20      | SANSKRIT-KAVYA CHANDRIKA                                     | AECC        | 2 : 1 : 0                  | 100       | 88         | 3           | 9         | 27                | SEP. 2020                    |
| 21      | CORPORATE ACCOUNTING- II                                     | DSC         | 4 : 1 : 0                  | 100       | 88         | 5           | 9         | 45                | SEP. 2020                    |
| 22      | INCOME TAX - II  | DSC         | 3 : 1 : 0                  | 100       | 91         | 4           | 9.5       | 38                | SEP. 2020                    |
| 23      | QUANTITATIVE TECHNIQUES                                      | DSC         | 4 : 1 : 0                  | 100       | 91         | 5           | 9.5       | 47.5              | SEP. 2020                    |
| 24      | PRINCIPLES AND PRACTICE OF GENERAL INSURANCE                 | SEC         | 3 : 1 : 0                  | 100       | 88         | 4           | 9         | 36                | SEP. 2020                    |
| 25      | ENTREPRENEURSHIP DEVELOPMENT                                 | DSC         | 3 : 1 : 0                  | 100       | 78         | 4           | 8         | 32                | MAR. 2021                    |
| 26      | IFRS (IND-AS)  | DSC         | 3 : 1 : 0                  | 100       | 86         | 4           | 9         | 36                | MAR. 2021                    |
| 27      | ADVANCED COST AND MANAGEMENT ACCOUNTING-I                    | DSE         | 4 : 1 : 0                  | 100       | 79         | 5           | 8         | 40                | MAR. 2021                    |
| 28      | FINANCIAL MANAGEMENT-I                                       | DSE         | 4 : 1 : 0                  | 100       | 92         | 5           | 9.5       | 47.5              | MAR. 2021                    |
| 29      | INDIRECT TAXES-I   | DSE         | 4 : 1 : 0                  | 100       | 87         | 5           | 9         | 45                | MAR. 2021                    |
| 30      | QUANTITATIVE DECISION TOOLS                                  | SEC         | 3 : 1 : 0                  | 100       | 94         | 4           | 9.5       | 38                | MAR. 2021                    |
| 31      | BUSINESS RESEARCH METHODOLOGY                                | SEC         | 3 : 1 : 0                  | 100       | 78         | 4           | 8         | 32                | SEP. 2021                    |
| 32      | BUSINESS LAWS  | DSC         | 3 : 1 : 0                  | 100       | 80         | 4           | 8.5       | 34                | SEP. 2021                    |
| 33      | PRINCIPLES AND PRACTICE OF AUDITING                          | DSC         | 3 : 1 : 0                  | 100       | 69         | 4           | 7         | 28                | SEP. 2021                    |
| 34      | ADVANCED COST AND MANAGEMENT ACCOUNTING-II                   | DSE         | 4 : 1 : 0                  | 100       | 80         | 5           | 8.5       | 42.5              | SEP. 2021                    |
| 35      | INDIRECT TAXES-II  | DSE         | 4 : 1 : 0                  | 100       | 88         | 5           | 9         | 45                | SEP. 2021                    |
| 36      | FINANCIAL MANAGEMENT-II                                      | DSE         | 4 : 1 : 0                  | 100       | 80         | 5           | 8.5       | 42.5              | SEP. 2021                    |

Total Credits Earned : 146 CourseType Wise Credits will be displayed here CUMULATIVE GRADE POINT AVERAGE : 8.579 Equivalent Percentage : 85.79  
 Final Grade Point (FGP) : Numerical : 9 Qualitative : DISTINCTION  
 Max. Marks:3550 Sec. Marks:2898 Marks Percentage:81.63

[1093] - M.I.T FIRST GRADE COLLEGE , MYSURU

Date : 04/12/2021

REGISTRAR (EVALUATION)

Note: This is a provisional transcript and students are requested to verify titles under subject/paper, course type, course L T P Pattern, credits and month and year of completion and report immediately if there is any mistake or necessary correction to be incorporated

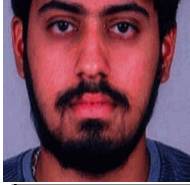

# UNIVERSITY OF MYSORE



## TRANSCRIPT

### STATEMENT OF PROGRAMME STUDIED, CREDITS EARNED AND GRADES SCORED

Register Number : N1824303 Month/Year of Admission : JUNE 2018  
 Student's Name : ADARSHA M S Month/Year of Completion : SEPTEMBER 2021  
 Programme : BACHELOR OF COMMERCE (CBCS-PROGRAM)

| SL. NO. | COURSE TITLE   | COURSE TYPE | COURSE PATTERN (L : T : P) | MAX MARKS | MARKS SEC. | CREDITS (V) | GRADE (G) | GRADE POINT (V*G) | MONTH AND YEAR OF COMPLETION |
|---------|--|-------------|----------------------------|-----------|------------|-------------|-----------|-------------------|------------------------------|
| 1       | ENGLISH - INTELLECTION - I                                   | AECC        | 2 : 1 : 0                  | 100       | 44         | 3           | 5         | 15                | NOV. 2018                    |
| 2       | KANNADA - I  | AECC        | 2 : 1 : 0                  | 100       | 64         | 3           | 6.5       | 19.5              | OCT. 2019                    |
| 3       | ENVIRONMENTAL STUDIES  | AECC        | 2 : 1 : 0                  | 100       | 50         | 3           | 6         | 18                | OCT. 2019                    |
| 4       | BUSINESS MANAGEMENT  | DSC         | 4 : 1 : 0                  | 100       | 44         | 5           | 5         | 25                | NOV. 2018                    |
| 5       | FINANCIAL ACCOUNTING - I                                     | DSC         | 4 : 1 : 0                  | 100       | 46         | 5           | 5         | 25                | OCT. 2019                    |
| 6       | MANAGEMENT OF BANKING AND INSURANCE SERVICES                 | DSC         | 3 : 1 : 0                  | 100       | 43         | 4           | 5         | 20                | NOV. 2018                    |
| 7       | ENGLISH-INTELLECTION-II                                      | AECC        | 2 : 1 : 0                  | 100       | 49         | 3           | 5         | 15                | MAY. 2019                    |
| 8       | KANNADA-II   | AECC        | 2 : 1 : 0                  | 100       | 58         | 3           | 6         | 18                | MAY. 2019                    |
| 9       | CONSTITUTION OF INDIA  | AECC        | 2 : 1 : 0                  | 100       | 58         | 3           | 6         | 18                | MAY. 2019                    |
| 10      | FINANCIAL ACCOUNTING- II                                     | DSC         | 4 : 1 : 0                  | 100       | 48         | 5           | 5         | 25                | MAY. 2019                    |
| 11      | PRINCIPLES OF MARKETING                                      | DSC         | 3 : 1 : 0                  | 100       | 66         | 4           | 7         | 28                | MAY. 2019                    |
| 12      | COST ACCOUNTING  | DSC         | 4 : 1 : 0                  | 100       | 51         | 5           | 6         | 30                | MAY. 2019                    |
| 13      | ENGLISH-THE FINANCIAL EXPERT AND LANGUAGE COMPONENT          | AECC        | 2 : 1 : 0                  | 100       | 53         | 3           | 6         | 18                | OCT. 2019                    |
| 14      | KANNADA-III  | AECC        | 2 : 1 : 0                  | 100       | 54         | 3           | 6         | 18                | OCT. 2019                    |
| 15      | DISASTER MANAGEMENT  | AECC        | 2 : 0 : 0                  | 50        | 30         | 2           | 6.5       | 13                | OCT. 2019                    |
| 16      | CORPORATE ACCOUNTING-I                                       | DSC         | 4 : 1 : 0                  | 100       | 44         | 5           | 5         | 25                | OCT. 2019                    |
| 17      | INCOME TAX-I   | DSC         | 4 : 1 : 0                  | 100       | 59         | 5           | 6         | 30                | OCT. 2019                    |
| 18      | COMPANY LAW AND SECRETARIAL PRACTICE                         | SEC         | 3 : 1 : 0                  | 100       | 43         | 4           | 5         | 20                | OCT. 2019                    |
| 19      | ENGLISH-BUSINESS CORRESPONDENCE, REFUND & LANGUAGE COMPONENT | AECC        | 2 : 1 : 0                  | 100       | 63         | 3           | 6.5       | 19.5              | SEP. 2020                    |
| 20      | KANNADA-IV   | AECC        | 2 : 1 : 0                  | 100       | 61         | 3           | 6.5       | 19.5              | SEP. 2020                    |
| 21      | CORPORATE ACCOUNTING- II                                     | DSC         | 4 : 1 : 0                  | 100       | 63         | 5           | 6.5       | 32.5              | SEP. 2020                    |
| 22      | INCOME TAX - II  | DSC         | 3 : 1 : 0                  | 100       | 71         | 4           | 7.5       | 30                | SEP. 2020                    |
| 23      | QUANTITATIVE TECHNIQUES                                      | DSC         | 4 : 1 : 0                  | 100       | 61         | 5           | 6.5       | 32.5              | SEP. 2020                    |
| 24      | PRINCIPLES AND PRACTICE OF GENERAL INSURANCE                 | SEC         | 3 : 1 : 0                  | 100       | 58         | 4           | 6         | 24                | SEP. 2020                    |
| 25      | ENTREPRENEURSHIP DEVELOPMENT                                 | DSC         | 3 : 1 : 0                  | 100       | 55         | 4           | 6         | 24                | MAR. 2021                    |
| 26      | IFRS (IND-AS)  | DSC         | 3 : 1 : 0                  | 100       | 57         | 4           | 6         | 24                | MAR. 2021                    |
| 27      | ADVANCED COST AND MANAGEMENT ACCOUNTING-I                    | DSE         | 4 : 1 : 0                  | 100       | 60         | 5           | 6.5       | 32.5              | MAR. 2021                    |
| 28      | FINANCIAL MANAGEMENT-I                                       | DSE         | 4 : 1 : 0                  | 100       | 55         | 5           | 6         | 30                | MAR. 2021                    |
| 29      | INDIRECT TAXES-I   | DSE         | 4 : 1 : 0                  | 100       | 85         | 5           | 9         | 45                | MAR. 2021                    |
| 30      | QUANTITATIVE DECISION TOOLS                                  | SEC         | 3 : 1 : 0                  | 100       | 62         | 4           | 6.5       | 26                | MAR. 2021                    |
| 31      | BUSINESS RESEARCH METHODOLOGY                                | SEC         | 3 : 1 : 0                  | 100       | 78         | 4           | 8         | 32                | SEP. 2021                    |
| 32      | BUSINESS LAWS  | DSC         | 3 : 1 : 0                  | 100       | 58         | 4           | 6         | 24                | SEP. 2021                    |
| 33      | PRINCIPLES AND PRACTICE OF AUDITING                          | DSC         | 3 : 1 : 0                  | 100       | 55         | 4           | 6         | 24                | SEP. 2021                    |
| 34      | ADVANCED COST AND MANAGEMENT ACCOUNTING-II                   | DSE         | 4 : 1 : 0                  | 100       | 66         | 5           | 7         | 35                | SEP. 2021                    |
| 35      | INDIRECT TAXES-II  | DSE         | 4 : 1 : 0                  | 100       | 82         | 5           | 8.5       | 42.5              | SEP. 2021                    |
| 36      | FINANCIAL MANAGEMENT-II                                      | DSE         | 4 : 1 : 0                  | 100       | 80         | 5           | 8.5       | 42.5              | SEP. 2021                    |

Total Credits Earned : 146 CourseType Wise Credits will be displayed here CUMULATIVE GRADE POINT AVERAGE : 6.301 Equivalent Percentage : 63.01  
 Final Grade Point (FGP) : Numerical : 7 Qualitative : FIRST CLASS  
 Max. Marks:3550 Sec. Marks:2074 Marks Percentage:58.42

[1093] - M.I.T FIRST GRADE COLLEGE , MYSURU

Date : 04/12/2021

REGISTRAR (EVALUATION)

Note: This is a provisional transcript and students are requested to verify titles under subject/paper, course type, course L T P Pattern, credits and month and year of completion and report immediately if there is any mistake or necessary correction to be incorporated



# UNIVERSITY OF MYSORE



## TRANSCRIPT

### STATEMENT OF PROGRAMME STUDIED, CREDITS EARNED AND GRADES SCORED

|   |   |
|---|---|
| Register Number : N1824304                      | Month/Year of Admission : JUNE 2018       |
| Student's Name : AISHWARYA N                    | Month/Year of Completion : SEPTEMBER 2021 |
| Programme : BACHELOR OF COMMERCE (CBCS-PROGRAM) |   |

| SL. NO. | COURSE TITLE   | COURSE TYPE | COURSE PATTERN (L : T : P) | MAX MARKS | MARKS SEC. | CREDITS (V) | GRADE (G) | GRADE POINT (V*G) | MONTH AND YEAR OF COMPLETION |
|---------|--|-------------|----------------------------|-----------|------------|-------------|-----------|-------------------|------------------------------|
| 1       | ENGLISH - INTELLECTION - I                                   | AECC        | 2 : 1 : 0                  | 100       | 61         | 3           | 6.5       | 19.5              | NOV. 2018                    |
| 2       | SANSKRIT-KAVYA SHUHAASAHA - 1                                | AECC        | 3 : 0 : 0                  | 100       | 63         | 3           | 6.5       | 19.5              | NOV. 2018                    |
| 3       | ENVIRONMENTAL STUDIES  | AECC        | 2 : 1 : 0                  | 100       | 59         | 3           | 6         | 18                | NOV. 2018                    |
| 4       | BUSINESS MANAGEMENT  | DSC         | 4 : 1 : 0                  | 100       | 73         | 5           | 7.5       | 37.5              | NOV. 2018                    |
| 5       | FINANCIAL ACCOUNTING - I                                     | DSC         | 4 : 1 : 0                  | 100       | 58         | 5           | 6         | 30                | NOV. 2018                    |
| 6       | MANAGEMENT OF BANKING AND INSURANCE SERVICES                 | DSC         | 3 : 1 : 0                  | 100       | 54         | 4           | 6         | 24                | NOV. 2018                    |
| 7       | ENGLISH-INTELLECTION-II                                      | AECC        | 2 : 1 : 0                  | 100       | 63         | 3           | 6.5       | 19.5              | MAY. 2019                    |
| 8       | SANSKRIT-KAVYA SHUHAASAHA-2                                  | AECC        | 3 : 0 : 0                  | 100       | 71         | 3           | 7.5       | 22.5              | MAY. 2019                    |
| 9       | CONSTITUTION OF INDIA  | AECC        | 2 : 1 : 0                  | 100       | 54         | 3           | 6         | 18                | MAY. 2019                    |
| 10      | FINANCIAL ACCOUNTING- II                                     | DSC         | 4 : 1 : 0                  | 100       | 45         | 5           | 5         | 25                | MAY. 2019                    |
| 11      | PRINCIPLES OF MARKETING                                      | DSC         | 3 : 1 : 0                  | 100       | 68         | 4           | 7         | 28                | MAY. 2019                    |
| 12      | COST ACCOUNTING  | DSC         | 4 : 1 : 0                  | 100       | 76         | 5           | 8         | 40                | MAY. 2019                    |
| 13      | ENGLISH-THE FINANCIAL EXPERT AND LANGUAGE COMPONENT          | AECC        | 2 : 1 : 0                  | 100       | 60         | 3           | 6.5       | 19.5              | OCT. 2019                    |
| 14      | SANSKRIT-SWAPNAVASAVADATTAM OF BHASA                         | AECC        | 2 : 1 : 0                  | 100       | 49         | 3           | 5         | 15                | OCT. 2019                    |
| 15      | DISASTER MANAGEMENT  | AECC        | 2 : 0 : 0                  | 50        | 29         | 2           | 6         | 12                | OCT. 2019                    |
| 16      | CORPORATE ACCOUNTING-I                                       | DSC         | 4 : 1 : 0                  | 100       | 48         | 5           | 5         | 25                | OCT. 2019                    |
| 17      | INCOME TAX-I   | DSC         | 4 : 1 : 0                  | 100       | 65         | 5           | 7         | 35                | OCT. 2019                    |
| 18      | COMPANY LAW AND SECRETARIAL PRACTICE                         | SEC         | 3 : 1 : 0                  | 100       | 58         | 4           | 6         | 24                | MAR. 2021                    |
| 19      | ENGLISH-BUSINESS CORRESPONDENCE, REFUND & LANGUAGE COMPONENT | AECC        | 2 : 1 : 0                  | 100       | 76         | 3           | 8         | 24                | SEP. 2020                    |
| 20      | SANSKRIT-KAVYA CHANDRIKA                                     | AECC        | 2 : 1 : 0                  | 100       | 73         | 3           | 7.5       | 22.5              | SEP. 2020                    |
| 21      | CORPORATE ACCOUNTING- II                                     | DSC         | 4 : 1 : 0                  | 100       | 73         | 5           | 7.5       | 37.5              | SEP. 2020                    |
| 22      | INCOME TAX - II  | DSC         | 3 : 1 : 0                  | 100       | 68         | 4           | 7         | 28                | SEP. 2020                    |
| 23      | QUANTITATIVE TECHNIQUES                                      | DSC         | 4 : 1 : 0                  | 100       | 66         | 5           | 7         | 35                | SEP. 2020                    |
| 24      | PRINCIPLES AND PRACTICE OF GENERAL INSURANCE                 | SEC         | 3 : 1 : 0                  | 100       | 76         | 4           | 8         | 32                | SEP. 2020                    |
| 25      | ENTREPRENEURSHIP DEVELOPMENT                                 | DSC         | 3 : 1 : 0                  | 100       | 68         | 4           | 7         | 28                | MAR. 2021                    |
| 26      | IFRS (IND-AS)  | DSC         | 3 : 1 : 0                  | 100       | 56         | 4           | 6         | 24                | MAR. 2021                    |
| 27      | ADVANCED COST AND MANAGEMENT ACCOUNTING-I                    | DSE         | 4 : 1 : 0                  | 100       | 47         | 5           | 5         | 25                | MAR. 2021                    |
| 28      | FINANCIAL MANAGEMENT-I                                       | DSE         | 4 : 1 : 0                  | 100       | 51         | 5           | 6         | 30                | MAR. 2021                    |
| 29      | INDIRECT TAXES-I   | DSE         | 4 : 1 : 0                  | 100       | 81         | 5           | 8.5       | 42.5              | MAR. 2021                    |
| 30      | QUANTITATIVE DECISION TOOLS                                  | SEC         | 3 : 1 : 0                  | 100       | 60         | 4           | 6.5       | 26                | MAR. 2021                    |
| 31      | BUSINESS RESEARCH METHODOLOGY                                | SEC         | 3 : 1 : 0                  | 100       | 82         | 4           | 8.5       | 34                | SEP. 2021                    |
| 32      | BUSINESS LAWS  | DSC         | 3 : 1 : 0                  | 100       | 61         | 4           | 6.5       | 26                | SEP. 2021                    |
| 33      | PRINCIPLES AND PRACTICE OF AUDITING                          | DSC         | 3 : 1 : 0                  | 100       | 72         | 4           | 7.5       | 30                | SEP. 2021                    |
| 34      | ADVANCED COST AND MANAGEMENT ACCOUNTING-II                   | DSE         | 4 : 1 : 0                  | 100       | 53         | 5           | 6         | 30                | SEP. 2021                    |
| 35      | INDIRECT TAXES-II  | DSE         | 4 : 1 : 0                  | 100       | 68         | 5           | 7         | 35                | SEP. 2021                    |
| 36      | FINANCIAL MANAGEMENT-II                                      | DSE         | 4 : 1 : 0                  | 100       | 47         | 5           | 5         | 25                | SEP. 2021                    |

Total Credits Earned : 146      CourseType Wise Credits will be displayed here      CUMULATIVE GRADE POINT AVERAGE : 6.620      Equivalent Percentage : 66.20  
 Final Grade Point (FGP) : Numerical : 7 Qualitative : FIRST CLASS  
 Max. Marks:3550      Sec. Marks:2232      Marks Percentage:62.87

[1093] - M.I.T FIRST GRADE COLLEGE , MYSURU

Date : 04/12/2021

REGISTRAR (EVALUATION)

Note: This is a provisional transcript and students are requested to verify titles under subject/paper, course type, course L T P Pattern, credits and month and year of completion and report immediately if there is any mistake or necessary correction to be incorporated



# UNIVERSITY OF MYSORE



## TRANSCRIPT

### STATEMENT OF PROGRAMME STUDIED, CREDITS EARNED AND GRADES SCORED

Register Number : N1824306

Month/Year of Admission : JUNE 2018

Student's Name : AKSHAY B

Month/Year of Completion : SEPTEMBER 2021

Programme : BACHELOR OF COMMERCE (CBCS-PROGRAM)

| SL. NO. | COURSE TITLE   | COURSE TYPE | COURSE PATTERN (L : T : P) | MAX MARKS | MARKS SEC. | CREDITS (V) | GRADE (G) | GRADE POINT (V*G) | MONTH AND YEAR OF COMPLETION |
|---------|--|-------------|----------------------------|-----------|------------|-------------|-----------|-------------------|------------------------------|
| 1       | ENGLISH - INTELLECTION - I                                   | AECC        | 2 : 1 : 0                  | 100       | 46         | 3           | 5         | 15                | NOV. 2018                    |
| 2       | KANNADA - I  | AECC        | 2 : 1 : 0                  | 100       | 45         | 3           | 5         | 15                | NOV. 2018                    |
| 3       | ENVIRONMENTAL STUDIES  | AECC        | 2 : 1 : 0                  | 100       | 40         | 3           | 5         | 15                | OCT. 2019                    |
| 4       | BUSINESS MANAGEMENT  | DSC         | 4 : 1 : 0                  | 100       | 40         | 5           | 5         | 25                | NOV. 2018                    |
| 5       | FINANCIAL ACCOUNTING - I                                     | DSC         | 4 : 1 : 0                  | 100       | 44         | 5           | 5         | 25                | OCT. 2019                    |
| 6       | MANAGEMENT OF BANKING AND INSURANCE SERVICES                 | DSC         | 3 : 1 : 0                  | 100       | 42         | 4           | 5         | 20                | OCT. 2019                    |
| 7       | ENGLISH-INTELLECTION-II                                      | AECC        | 2 : 1 : 0                  | 100       | 51         | 3           | 6         | 18                | MAY. 2019                    |
| 8       | KANNADA-II   | AECC        | 2 : 1 : 0                  | 100       | 59         | 3           | 6         | 18                | MAY. 2019                    |
| 9       | CONSTITUTION OF INDIA  | AECC        | 2 : 1 : 0                  | 100       | 49         | 3           | 5         | 15                | MAY. 2019                    |
| 10      | FINANCIAL ACCOUNTING- II                                     | DSC         | 4 : 1 : 0                  | 100       | 42         | 5           | 5         | 25                | SEP. 2021                    |
| 11      | PRINCIPLES OF MARKETING                                      | DSC         | 3 : 1 : 0                  | 100       | 66         | 4           | 7         | 28                | MAY. 2019                    |
| 12      | COST ACCOUNTING  | DSC         | 4 : 1 : 0                  | 100       | 53         | 5           | 6         | 30                | MAY. 2019                    |
| 13      | ENGLISH-THE FINANCIAL EXPERT AND LANGUAGE COMPONENT          | AECC        | 2 : 1 : 0                  | 100       | 42         | 3           | 5         | 15                | OCT. 2019                    |
| 14      | KANNADA-III  | AECC        | 2 : 1 : 0                  | 100       | 45         | 3           | 5         | 15                | OCT. 2019                    |
| 15      | DISASTER MANAGEMENT  | AECC        | 2 : 0 : 0                  | 50        | 23         | 2           | 5         | 10                | OCT. 2019                    |
| 16      | CORPORATE ACCOUNTING-I                                       | DSC         | 4 : 1 : 0                  | 100       | 40         | 5           | 5         | 25                | OCT. 2019                    |
| 17      | INCOME TAX-I   | DSC         | 4 : 1 : 0                  | 100       | 58         | 5           | 6         | 30                | OCT. 2019                    |
| 18      | COMPANY LAW AND SECRETARIAL PRACTICE                         | SEC         | 3 : 1 : 0                  | 100       | 51         | 4           | 6         | 24                | OCT. 2019                    |
| 19      | ENGLISH-BUSINESS CORRESPONDENCE, REFUND & LANGUAGE COMPONENT | AECC        | 2 : 1 : 0                  | 100       | 64         | 3           | 6.5       | 19.5              | SEP. 2020                    |
| 20      | KANNADA-IV   | AECC        | 2 : 1 : 0                  | 100       | 61         | 3           | 6.5       | 19.5              | SEP. 2020                    |
| 21      | CORPORATE ACCOUNTING- II                                     | DSC         | 4 : 1 : 0                  | 100       | 61         | 5           | 6.5       | 32.5              | SEP. 2020                    |
| 22      | INCOME TAX - II  | DSC         | 3 : 1 : 0                  | 100       | 66         | 4           | 7         | 28                | SEP. 2020                    |
| 23      | QUANTITATIVE TECHNIQUES                                      | DSC         | 4 : 1 : 0                  | 100       | 61         | 5           | 6.5       | 32.5              | SEP. 2020                    |
| 24      | PRINCIPLES AND PRACTICE OF GENERAL INSURANCE                 | SEC         | 3 : 1 : 0                  | 100       | 54         | 4           | 6         | 24                | SEP. 2020                    |
| 25      | ENTREPRENEURSHIP DEVELOPMENT                                 | DSC         | 3 : 1 : 0                  | 100       | 50         | 4           | 6         | 24                | MAR. 2021                    |
| 26      | IFRS (IND-AS)  | DSC         | 3 : 1 : 0                  | 100       | 50         | 4           | 6         | 24                | MAR. 2021                    |
| 27      | ADVANCED COST AND MANAGEMENT ACCOUNTING-I                    | DSE         | 4 : 1 : 0                  | 100       | 50         | 5           | 6         | 30                | MAR. 2021                    |
| 28      | FINANCIAL MANAGEMENT-I                                       | DSE         | 4 : 1 : 0                  | 100       | 57         | 5           | 6         | 30                | MAR. 2021                    |
| 29      | INDIRECT TAXES-I   | DSE         | 4 : 1 : 0                  | 100       | 84         | 5           | 8.5       | 42.5              | MAR. 2021                    |
| 30      | QUANTITATIVE DECISION TOOLS                                  | SEC         | 3 : 1 : 0                  | 100       | 49         | 4           | 5         | 20                | MAR. 2021                    |
| 31      | BUSINESS RESEARCH METHODOLOGY                                | SEC         | 3 : 1 : 0                  | 100       | 70         | 4           | 7.5       | 30                | SEP. 2021                    |
| 32      | BUSINESS LAWS  | DSC         | 3 : 1 : 0                  | 100       | 59         | 4           | 6         | 24                | SEP. 2021                    |
| 33      | PRINCIPLES AND PRACTICE OF AUDITING                          | DSC         | 3 : 1 : 0                  | 100       | 49         | 4           | 5         | 20                | SEP. 2021                    |
| 34      | ADVANCED COST AND MANAGEMENT ACCOUNTING-II                   | DSE         | 4 : 1 : 0                  | 100       | 60         | 5           | 6.5       | 32.5              | SEP. 2021                    |
| 35      | INDIRECT TAXES-II  | DSE         | 4 : 1 : 0                  | 100       | 68         | 5           | 7         | 35                | SEP. 2021                    |
| 36      | FINANCIAL MANAGEMENT-II                                      | DSE         | 4 : 1 : 0                  | 100       | 76         | 5           | 8         | 40                | SEP. 2021                    |

Total Credits Earned : 146

CourseType Wise Credits will be displayed here

CUMULATIVE GRADE POINT AVERAGE : 6.000

Equivalent Percentage : 60.00

Final Grade Point (FGP) : Numerical : 6 Qualitative : SECOND CLASS

Max. Marks:3550

Sec. Marks:1925

Marks Percentage:54.23

[1093] - M.I.T FIRST GRADE COLLEGE , MYSURU

Date : 04/12/2021

REGISTRAR (EVALUATION)

Note: This is a provisional transcript and students are requested to verify titles under subject/paper, course type, course L T P Pattern, credits and month and year of completion and report immediately if there is any mistake or necessary correction to be incorporated

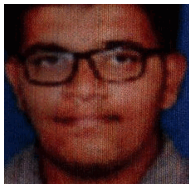

# UNIVERSITY OF MYSORE



## TRANSCRIPT

### STATEMENT OF PROGRAMME STUDIED, CREDITS EARNED AND GRADES SCORED

Register Number : N1824308

Month/Year of Admission : JUNE 2018

Student's Name : AKSHITH N

Month/Year of Completion : SEPTEMBER 2021

Programme : BACHELOR OF COMMERCE (CBCS-PROGRAM)

| SL. NO. | COURSE TITLE   | COURSE TYPE | COURSE PATTERN (L : T : P) | MAX MARKS | MARKS SEC. | CREDITS (V) | GRADE (G) | GRADE POINT (V*G) | MONTH AND YEAR OF COMPLETION |
|---------|--|-------------|----------------------------|-----------|------------|-------------|-----------|-------------------|------------------------------|
| 1       | ENGLISH - INTELLECTION - I                                   | AECC        | 2 : 1 : 0                  | 100       | 68         | 3           | 7         | 21                | NOV. 2018                    |
| 2       | KANNADA - I  | AECC        | 2 : 1 : 0                  | 100       | 62         | 3           | 6.5       | 19.5              | NOV. 2018                    |
| 3       | ENVIRONMENTAL STUDIES  | AECC        | 2 : 1 : 0                  | 100       | 61         | 3           | 6.5       | 19.5              | NOV. 2018                    |
| 4       | BUSINESS MANAGEMENT  | DSC         | 4 : 1 : 0                  | 100       | 87         | 5           | 9         | 45                | NOV. 2018                    |
| 5       | FINANCIAL ACCOUNTING - I                                     | DSC         | 4 : 1 : 0                  | 100       | 72         | 5           | 7.5       | 37.5              | NOV. 2018                    |
| 6       | MANAGEMENT OF BANKING AND INSURANCE SERVICES                 | DSC         | 3 : 1 : 0                  | 100       | 57         | 4           | 6         | 24                | NOV. 2018                    |
| 7       | ENGLISH-INTELLECTION-II                                      | AECC        | 2 : 1 : 0                  | 100       | 61         | 3           | 6.5       | 19.5              | MAY. 2019                    |
| 8       | KANNADA-II   | AECC        | 2 : 1 : 0                  | 100       | 78         | 3           | 8         | 24                | MAY. 2019                    |
| 9       | CONSTITUTION OF INDIA  | AECC        | 2 : 1 : 0                  | 100       | 60         | 3           | 6.5       | 19.5              | MAY. 2019                    |
| 10      | FINANCIAL ACCOUNTING- II                                     | DSC         | 4 : 1 : 0                  | 100       | 57         | 5           | 6         | 30                | MAY. 2019                    |
| 11      | PRINCIPLES OF MARKETING                                      | DSC         | 3 : 1 : 0                  | 100       | 77         | 4           | 8         | 32                | MAY. 2019                    |
| 12      | COST ACCOUNTING  | DSC         | 4 : 1 : 0                  | 100       | 67         | 5           | 7         | 35                | MAY. 2019                    |
| 13      | ENGLISH-THE FINANCIAL EXPERT AND LANGUAGE COMPONENT          | AECC        | 2 : 1 : 0                  | 100       | 63         | 3           | 6.5       | 19.5              | OCT. 2019                    |
| 14      | KANNADA-III  | AECC        | 2 : 1 : 0                  | 100       | 59         | 3           | 6         | 18                | OCT. 2019                    |
| 15      | DISASTER MANAGEMENT  | AECC        | 2 : 0 : 0                  | 50        | 36         | 2           | 7.5       | 15                | OCT. 2019                    |
| 16      | CORPORATE ACCOUNTING-I                                       | DSC         | 4 : 1 : 0                  | 100       | 52         | 5           | 6         | 30                | OCT. 2019                    |
| 17      | INCOME TAX-I   | DSC         | 4 : 1 : 0                  | 100       | 84         | 5           | 8.5       | 42.5              | OCT. 2019                    |
| 18      | COMPANY LAW AND SECRETARIAL PRACTICE                         | SEC         | 3 : 1 : 0                  | 100       | 42         | 4           | 5         | 20                | OCT. 2019                    |
| 19      | ENGLISH-BUSINESS CORRESPONDENCE, REFUND & LANGUAGE COMPONENT | AECC        | 2 : 1 : 0                  | 100       | 76         | 3           | 8         | 24                | SEP. 2020                    |
| 20      | KANNADA-IV   | AECC        | 2 : 1 : 0                  | 100       | 63         | 3           | 6.5       | 19.5              | SEP. 2020                    |
| 21      | CORPORATE ACCOUNTING- II                                     | DSC         | 4 : 1 : 0                  | 100       | 76         | 5           | 8         | 40                | SEP. 2020                    |
| 22      | INCOME TAX - II  | DSC         | 3 : 1 : 0                  | 100       | 71         | 4           | 7.5       | 30                | SEP. 2020                    |
| 23      | QUANTITATIVE TECHNIQUES                                      | DSC         | 4 : 1 : 0                  | 100       | 76         | 5           | 8         | 40                | SEP. 2020                    |
| 24      | PRINCIPLES AND PRACTICE OF GENERAL INSURANCE                 | SEC         | 3 : 1 : 0                  | 100       | 76         | 4           | 8         | 32                | SEP. 2020                    |
| 25      | ENTREPRENEURSHIP DEVELOPMENT                                 | DSC         | 3 : 1 : 0                  | 100       | 70         | 4           | 7.5       | 30                | MAR. 2021                    |
| 26      | IFRS (IND-AS)  | DSC         | 3 : 1 : 0                  | 100       | 79         | 4           | 8         | 32                | MAR. 2021                    |
| 27      | ADVANCED COST AND MANAGEMENT ACCOUNTING-I                    | DSE         | 4 : 1 : 0                  | 100       | 71         | 5           | 7.5       | 37.5              | MAR. 2021                    |
| 28      | FINANCIAL MANAGEMENT-I                                       | DSE         | 4 : 1 : 0                  | 100       | 59         | 5           | 6         | 30                | MAR. 2021                    |
| 29      | INDIRECT TAXES-I   | DSE         | 4 : 1 : 0                  | 100       | 84         | 5           | 8.5       | 42.5              | MAR. 2021                    |
| 30      | QUANTITATIVE DECISION TOOLS                                  | SEC         | 3 : 1 : 0                  | 100       | 67         | 4           | 7         | 28                | MAR. 2021                    |
| 31      | BUSINESS RESEARCH METHODOLOGY                                | SEC         | 3 : 1 : 0                  | 100       | 85         | 4           | 9         | 36                | SEP. 2021                    |
| 32      | BUSINESS LAWS  | DSC         | 3 : 1 : 0                  | 100       | 78         | 4           | 8         | 32                | SEP. 2021                    |
| 33      | PRINCIPLES AND PRACTICE OF AUDITING                          | DSC         | 3 : 1 : 0                  | 100       | 68         | 4           | 7         | 28                | SEP. 2021                    |
| 34      | ADVANCED COST AND MANAGEMENT ACCOUNTING-II                   | DSE         | 4 : 1 : 0                  | 100       | 82         | 5           | 8.5       | 42.5              | SEP. 2021                    |
| 35      | INDIRECT TAXES-II  | DSE         | 4 : 1 : 0                  | 100       | 82         | 5           | 8.5       | 42.5              | SEP. 2021                    |
| 36      | FINANCIAL MANAGEMENT-II                                      | DSE         | 4 : 1 : 0                  | 100       | 85         | 5           | 9         | 45                | SEP. 2021                    |

Total Credits Earned : 146

CourseType Wise Credits will be displayed here

CUMULATIVE GRADE POINT AVERAGE : 7.418

Equivalent Percentage : 74.18

Final Grade Point (FGP) : Numerical : 8 Qualitative : FIRST CLASS

Max. Marks:3550

Sec. Marks:2491

Marks Percentage:70.17

[1093] - M.I.T FIRST GRADE COLLEGE , MYSURU

Date : 04/12/2021

REGISTRAR (EVALUATION)

Note: This is a provisional transcript and students are requested to verify titles under subject/paper, course type, course L T P Pattern, credits and month and year of completion and report immediately if there is any mistake or necessary correction to be incorporated



# UNIVERSITY OF MYSORE



## TRANSCRIPT

### STATEMENT OF PROGRAMME STUDIED, CREDITS EARNED AND GRADES SCORED

Register Number : N1824309

Month/Year of Admission : JUNE 2018

Student's Name : AMBIKA R

Month/Year of Completion : SEPTEMBER 2021

Programme : BACHELOR OF COMMERCE (CBCS-PROGRAM)

| SL. NO. | COURSE TITLE   | COURSE TYPE | COURSE PATTERN (L : T : P) | MAX MARKS | MARKS SEC. | CREDITS (V) | GRADE (G) | GRADE POINT (V*G) | MONTH AND YEAR OF COMPLETION |
|---------|--|-------------|----------------------------|-----------|------------|-------------|-----------|-------------------|------------------------------|
| 1       | ENGLISH - INTELLECTION - I                                   | AECC        | 2 : 1 : 0                  | 100       | 66         | 3           | 7         | 21                | NOV. 2018                    |
| 2       | KANNADA - I  | AECC        | 2 : 1 : 0                  | 100       | 73         | 3           | 7.5       | 22.5              | NOV. 2018                    |
| 3       | ENVIRONMENTAL STUDIES  | AECC        | 2 : 1 : 0                  | 100       | 70         | 3           | 7.5       | 22.5              | NOV. 2018                    |
| 4       | BUSINESS MANAGEMENT  | DSC         | 4 : 1 : 0                  | 100       | 85         | 5           | 9         | 45                | NOV. 2018                    |
| 5       | FINANCIAL ACCOUNTING - I                                     | DSC         | 4 : 1 : 0                  | 100       | 77         | 5           | 8         | 40                | NOV. 2018                    |
| 6       | MANAGEMENT OF BANKING AND INSURANCE SERVICES                 | DSC         | 3 : 1 : 0                  | 100       | 66         | 4           | 7         | 28                | NOV. 2018                    |
| 7       | ENGLISH-INTELLECTION-II                                      | AECC        | 2 : 1 : 0                  | 100       | 58         | 3           | 6         | 18                | MAY. 2019                    |
| 8       | KANNADA-II   | AECC        | 2 : 1 : 0                  | 100       | 86         | 3           | 9         | 27                | MAY. 2019                    |
| 9       | CONSTITUTION OF INDIA  | AECC        | 2 : 1 : 0                  | 100       | 65         | 3           | 7         | 21                | MAY. 2019                    |
| 10      | FINANCIAL ACCOUNTING- II                                     | DSC         | 4 : 1 : 0                  | 100       | 75         | 5           | 8         | 40                | MAY. 2019                    |
| 11      | PRINCIPLES OF MARKETING                                      | DSC         | 3 : 1 : 0                  | 100       | 90         | 4           | 9.5       | 38                | MAY. 2019                    |
| 12      | COST ACCOUNTING  | DSC         | 4 : 1 : 0                  | 100       | 90         | 5           | 9.5       | 47.5              | MAY. 2019                    |
| 13      | ENGLISH-THE FINANCIAL EXPERT AND LANGUAGE COMPONENT          | AECC        | 2 : 1 : 0                  | 100       | 70         | 3           | 7.5       | 22.5              | OCT. 2019                    |
| 14      | KANNADA-III  | AECC        | 2 : 1 : 0                  | 100       | 85         | 3           | 9         | 27                | OCT. 2019                    |
| 15      | DISASTER MANAGEMENT  | AECC        | 2 : 0 : 0                  | 50        | 42         | 2           | 8.5       | 17                | OCT. 2019                    |
| 16      | CORPORATE ACCOUNTING-I                                       | DSC         | 4 : 1 : 0                  | 100       | 85         | 5           | 9         | 45                | OCT. 2019                    |
| 17      | INCOME TAX-I   | DSC         | 4 : 1 : 0                  | 100       | 89         | 5           | 9         | 45                | OCT. 2019                    |
| 18      | COMPANY LAW AND SECRETARIAL PRACTICE                         | SEC         | 3 : 1 : 0                  | 100       | 78         | 4           | 8         | 32                | OCT. 2019                    |
| 19      | ENGLISH-BUSINESS CORRESPONDENCE, REFUND & LANGUAGE COMPONENT | AECC        | 2 : 1 : 0                  | 100       | 88         | 3           | 9         | 27                | SEP. 2020                    |
| 20      | KANNADA-IV   | AECC        | 2 : 1 : 0                  | 100       | 88         | 3           | 9         | 27                | SEP. 2020                    |
| 21      | CORPORATE ACCOUNTING- II                                     | DSC         | 4 : 1 : 0                  | 100       | 91         | 5           | 9.5       | 47.5              | SEP. 2020                    |
| 22      | INCOME TAX - II  | DSC         | 3 : 1 : 0                  | 100       | 86         | 4           | 9         | 36                | SEP. 2020                    |
| 23      | QUANTITATIVE TECHNIQUES                                      | DSC         | 4 : 1 : 0                  | 100       | 91         | 5           | 9.5       | 47.5              | SEP. 2020                    |
| 24      | PRINCIPLES AND PRACTICE OF GENERAL INSURANCE                 | SEC         | 3 : 1 : 0                  | 100       | 91         | 4           | 9.5       | 38                | SEP. 2020                    |
| 25      | ENTREPRENEURSHIP DEVELOPMENT                                 | DSC         | 3 : 1 : 0                  | 100       | 83         | 4           | 8.5       | 34                | MAR. 2021                    |
| 26      | IFRS (IND-AS)  | DSC         | 3 : 1 : 0                  | 100       | 76         | 4           | 8         | 32                | MAR. 2021                    |
| 27      | ADVANCED COST AND MANAGEMENT ACCOUNTING-I                    | DSE         | 4 : 1 : 0                  | 100       | 71         | 5           | 7.5       | 37.5              | MAR. 2021                    |
| 28      | FINANCIAL MANAGEMENT-I                                       | DSE         | 4 : 1 : 0                  | 100       | 78         | 5           | 8         | 40                | MAR. 2021                    |
| 29      | INDIRECT TAXES-I   | DSE         | 4 : 1 : 0                  | 100       | 86         | 5           | 9         | 45                | MAR. 2021                    |
| 30      | QUANTITATIVE DECISION TOOLS                                  | SEC         | 3 : 1 : 0                  | 100       | 78         | 4           | 8         | 32                | MAR. 2021                    |
| 31      | BUSINESS RESEARCH METHODOLOGY                                | SEC         | 3 : 1 : 0                  | 100       | 90         | 4           | 9.5       | 38                | SEP. 2021                    |
| 32      | BUSINESS LAWS  | DSC         | 3 : 1 : 0                  | 100       | 88         | 4           | 9         | 36                | SEP. 2021                    |
| 33      | PRINCIPLES AND PRACTICE OF AUDITING                          | DSC         | 3 : 1 : 0                  | 100       | 79         | 4           | 8         | 32                | SEP. 2021                    |
| 34      | ADVANCED COST AND MANAGEMENT ACCOUNTING-II                   | DSE         | 4 : 1 : 0                  | 100       | 95         | 5           | 10        | 50                | SEP. 2021                    |
| 35      | INDIRECT TAXES-II  | DSE         | 4 : 1 : 0                  | 100       | 95         | 5           | 10        | 50                | SEP. 2021                    |
| 36      | FINANCIAL MANAGEMENT-II                                      | DSE         | 4 : 1 : 0                  | 100       | 93         | 5           | 9.5       | 47.5              | SEP. 2021                    |

Total Credits Earned : 146

CourseType Wise Credits will be displayed here

CUMULATIVE GRADE POINT AVERAGE : 8.603

Equivalent Percentage : 86.03

Final Grade Point (FGP) : Numerical : 9 Qualitative : DISTINCTION

Max. Marks:3550

Sec. Marks:2897

Marks Percentage:81.61

[1093] - M.I.T FIRST GRADE COLLEGE , MYSURU

Date : 04/12/2021

REGISTRAR (EVALUATION)

Note: This is a provisional transcript and students are requested to verify titles under subject/paper, course type, course L T P Pattern, credits and month and year of completion and report immediately if there is any mistake or necessary correction to be incorporated





# UNIVERSITY OF MYSORE



## TRANSCRIPT

### STATEMENT OF PROGRAMME STUDIED, CREDITS EARNED AND GRADES SCORED

|   |   |
|---|---|
| Register Number : N1824310                      | Month/Year of Admission : JUNE 2018       |
| Student's Name : AMRUTHA N                      | Month/Year of Completion : SEPTEMBER 2021 |
| Programme : BACHELOR OF COMMERCE (CBCS-PROGRAM) |   |

| SL. NO. | COURSE TITLE   | COURSE TYPE | COURSE PATTERN (L : T : P) | MAX MARKS | MARKS SEC. | CREDITS (V) | GRADE (G) | GRADE POINT (V*G) | MONTH AND YEAR OF COMPLETION |
|---------|--|-------------|----------------------------|-----------|------------|-------------|-----------|-------------------|------------------------------|
| 1       | ENGLISH - INTELLECTION - I                                   | AECC        | 2 : 1 : 0                  | 100       | 78         | 3           | 8         | 24                | NOV. 2018                    |
| 2       | KANNADA - I  | AECC        | 2 : 1 : 0                  | 100       | 69         | 3           | 7         | 21                | NOV. 2018                    |
| 3       | ENVIRONMENTAL STUDIES  | AECC        | 2 : 1 : 0                  | 100       | 71         | 3           | 7.5       | 22.5              | NOV. 2018                    |
| 4       | BUSINESS MANAGEMENT  | DSC         | 4 : 1 : 0                  | 100       | 87         | 5           | 9         | 45                | NOV. 2018                    |
| 5       | FINANCIAL ACCOUNTING - I                                     | DSC         | 4 : 1 : 0                  | 100       | 72         | 5           | 7.5       | 37.5              | NOV. 2018                    |
| 6       | MANAGEMENT OF BANKING AND INSURANCE SERVICES                 | DSC         | 3 : 1 : 0                  | 100       | 62         | 4           | 6.5       | 26                | NOV. 2018                    |
| 7       | ENGLISH-INTELLECTION-II                                      | AECC        | 2 : 1 : 0                  | 100       | 68         | 3           | 7         | 21                | MAY. 2019                    |
| 8       | KANNADA-II   | AECC        | 2 : 1 : 0                  | 100       | 88         | 3           | 9         | 27                | MAY. 2019                    |
| 9       | CONSTITUTION OF INDIA  | AECC        | 2 : 1 : 0                  | 100       | 69         | 3           | 7         | 21                | MAY. 2019                    |
| 10      | FINANCIAL ACCOUNTING- II                                     | DSC         | 4 : 1 : 0                  | 100       | 78         | 5           | 8         | 40                | MAY. 2019                    |
| 11      | PRINCIPLES OF MARKETING                                      | DSC         | 3 : 1 : 0                  | 100       | 96         | 4           | 10        | 40                | MAY. 2019                    |
| 12      | COST ACCOUNTING  | DSC         | 4 : 1 : 0                  | 100       | 91         | 5           | 9.5       | 47.5              | MAY. 2019                    |
| 13      | ENGLISH-THE FINANCIAL EXPERT AND LANGUAGE COMPONENT          | AECC        | 2 : 1 : 0                  | 100       | 75         | 3           | 8         | 24                | OCT. 2019                    |
| 14      | KANNADA-III  | AECC        | 2 : 1 : 0                  | 100       | 82         | 3           | 8.5       | 25.5              | OCT. 2019                    |
| 15      | DISASTER MANAGEMENT  | AECC        | 2 : 0 : 0                  | 50        | 40         | 2           | 8.5       | 17                | OCT. 2019                    |
| 16      | CORPORATE ACCOUNTING-I                                       | DSC         | 4 : 1 : 0                  | 100       | 79         | 5           | 8         | 40                | OCT. 2019                    |
| 17      | INCOME TAX-I   | DSC         | 4 : 1 : 0                  | 100       | 97         | 5           | 10        | 50                | OCT. 2019                    |
| 18      | COMPANY LAW AND SECRETARIAL PRACTICE                         | SEC         | 3 : 1 : 0                  | 100       | 75         | 4           | 8         | 32                | OCT. 2019                    |
| 19      | ENGLISH-BUSINESS CORRESPONDENCE, REFUND & LANGUAGE COMPONENT | AECC        | 2 : 1 : 0                  | 100       | 88         | 3           | 9         | 27                | SEP. 2020                    |
| 20      | KANNADA-IV   | AECC        | 2 : 1 : 0                  | 100       | 83         | 3           | 8.5       | 25.5              | SEP. 2020                    |
| 21      | CORPORATE ACCOUNTING- II                                     | DSC         | 4 : 1 : 0                  | 100       | 91         | 5           | 9.5       | 47.5              | SEP. 2020                    |
| 22      | INCOME TAX - II  | DSC         | 3 : 1 : 0                  | 100       | 86         | 4           | 9         | 36                | SEP. 2020                    |
| 23      | QUANTITATIVE TECHNIQUES                                      | DSC         | 4 : 1 : 0                  | 100       | 91         | 5           | 9.5       | 47.5              | SEP. 2020                    |
| 24      | PRINCIPLES AND PRACTICE OF GENERAL INSURANCE                 | SEC         | 3 : 1 : 0                  | 100       | 91         | 4           | 9.5       | 38                | SEP. 2020                    |
| 25      | ENTREPRENEURSHIP DEVELOPMENT                                 | DSC         | 3 : 1 : 0                  | 100       | 76         | 4           | 8         | 32                | MAR. 2021                    |
| 26      | IFRS (IND-AS)  | DSC         | 3 : 1 : 0                  | 100       | 85         | 4           | 9         | 36                | MAR. 2021                    |
| 27      | ADVANCED COST AND MANAGEMENT ACCOUNTING-I                    | DSE         | 4 : 1 : 0                  | 100       | 61         | 5           | 6.5       | 32.5              | MAR. 2021                    |
| 28      | FINANCIAL MANAGEMENT-I                                       | DSE         | 4 : 1 : 0                  | 100       | 70         | 5           | 7.5       | 37.5              | MAR. 2021                    |
| 29      | INDIRECT TAXES-I   | DSE         | 4 : 1 : 0                  | 100       | 90         | 5           | 9.5       | 47.5              | MAR. 2021                    |
| 30      | QUANTITATIVE DECISION TOOLS                                  | SEC         | 3 : 1 : 0                  | 100       | 92         | 4           | 9.5       | 38                | MAR. 2021                    |
| 31      | BUSINESS RESEARCH METHODOLOGY                                | SEC         | 3 : 1 : 0                  | 100       | 89         | 4           | 9         | 36                | SEP. 2021                    |
| 32      | BUSINESS LAWS  | DSC         | 3 : 1 : 0                  | 100       | 85         | 4           | 9         | 36                | SEP. 2021                    |
| 33      | PRINCIPLES AND PRACTICE OF AUDITING                          | DSC         | 3 : 1 : 0                  | 100       | 74         | 4           | 7.5       | 30                | SEP. 2021                    |
| 34      | ADVANCED COST AND MANAGEMENT ACCOUNTING-II                   | DSE         | 4 : 1 : 0                  | 100       | 93         | 5           | 9.5       | 47.5              | SEP. 2021                    |
| 35      | INDIRECT TAXES-II  | DSE         | 4 : 1 : 0                  | 100       | 98         | 5           | 10        | 50                | SEP. 2021                    |
| 36      | FINANCIAL MANAGEMENT-II                                      | DSE         | 4 : 1 : 0                  | 100       | 85         | 5           | 9         | 45                | SEP. 2021                    |

Total Credits Earned : 146      CourseType Wise Credits will be displayed here      CUMULATIVE GRADE POINT AVERAGE : 8.565      Equivalent Percentage : 85.65  
 Final Grade Point (FGP) : Numerical : 9 Qualitative : DISTINCTION  
 Max. Marks:3550      Sec. Marks:2905      Marks Percentage:81.83

[1093] - M.I.T FIRST GRADE COLLEGE , MYSURU

Date : 04/12/2021

REGISTRAR (EVALUATION)

Note: This is a provisional transcript and students are requested to verify titles under subject/paper, course type, course L T P Pattern, credits and month and year of completion and report immediately if there is any mistake or necessary correction to be incorporated



# UNIVERSITY OF MYSORE



## TRANSCRIPT

### STATEMENT OF PROGRAMME STUDIED, CREDITS EARNED AND GRADES SCORED

Register Number : N1824311

Month/Year of Admission : JUNE 2018

Student's Name : AMRUTHA VARSHINI S

Month/Year of Completion : SEPTEMBER 2021

Programme : BACHELOR OF COMMERCE (CBCS-PROGRAM)

| SL. NO. | COURSE TITLE   | COURSE TYPE | COURSE PATTERN (L : T : P) | MAX MARKS | MARKS SEC. | CREDITS (V) | GRADE (G) | GRADE POINT (V*G) | MONTH AND YEAR OF COMPLETION |
|---------|--|-------------|----------------------------|-----------|------------|-------------|-----------|-------------------|------------------------------|
| 1       | ENGLISH - INTELLECTION - I                                   | AECC        | 2 : 1 : 0                  | 100       | 57         | 3           | 6         | 18                | NOV. 2018                    |
| 2       | KANNADA - I  | AECC        | 2 : 1 : 0                  | 100       | 66         | 3           | 7         | 21                | NOV. 2018                    |
| 3       | ENVIRONMENTAL STUDIES  | AECC        | 2 : 1 : 0                  | 100       | 42         | 3           | 5         | 15                | NOV. 2018                    |
| 4       | BUSINESS MANAGEMENT  | DSC         | 4 : 1 : 0                  | 100       | 79         | 5           | 8         | 40                | NOV. 2018                    |
| 5       | FINANCIAL ACCOUNTING - I                                     | DSC         | 4 : 1 : 0                  | 100       | 52         | 5           | 6         | 30                | NOV. 2018                    |
| 6       | MANAGEMENT OF BANKING AND INSURANCE SERVICES                 | DSC         | 3 : 1 : 0                  | 100       | 48         | 4           | 5         | 20                | NOV. 2018                    |
| 7       | ENGLISH-INTELLECTION-II                                      | AECC        | 2 : 1 : 0                  | 100       | 65         | 3           | 7         | 21                | MAY. 2019                    |
| 8       | KANNADA-II   | AECC        | 2 : 1 : 0                  | 100       | 78         | 3           | 8         | 24                | MAY. 2019                    |
| 9       | CONSTITUTION OF INDIA  | AECC        | 2 : 1 : 0                  | 100       | 60         | 3           | 6.5       | 19.5              | MAY. 2019                    |
| 10      | FINANCIAL ACCOUNTING- II                                     | DSC         | 4 : 1 : 0                  | 100       | 62         | 5           | 6.5       | 32.5              | MAY. 2019                    |
| 11      | PRINCIPLES OF MARKETING                                      | DSC         | 3 : 1 : 0                  | 100       | 81         | 4           | 8.5       | 34                | MAY. 2019                    |
| 12      | COST ACCOUNTING  | DSC         | 4 : 1 : 0                  | 100       | 66         | 5           | 7         | 35                | MAY. 2019                    |
| 13      | ENGLISH-THE FINANCIAL EXPERT AND LANGUAGE COMPONENT          | AECC        | 2 : 1 : 0                  | 100       | 57         | 3           | 6         | 18                | OCT. 2019                    |
| 14      | KANNADA-III  | AECC        | 2 : 1 : 0                  | 100       | 74         | 3           | 7.5       | 22.5              | OCT. 2019                    |
| 15      | DISASTER MANAGEMENT  | AECC        | 2 : 0 : 0                  | 50        | 34         | 2           | 7         | 14                | OCT. 2019                    |
| 16      | CORPORATE ACCOUNTING-I                                       | DSC         | 4 : 1 : 0                  | 100       | 55         | 5           | 6         | 30                | OCT. 2019                    |
| 17      | INCOME TAX-I   | DSC         | 4 : 1 : 0                  | 100       | 72         | 5           | 7.5       | 37.5              | OCT. 2019                    |
| 18      | COMPANY LAW AND SECRETARIAL PRACTICE                         | SEC         | 3 : 1 : 0                  | 100       | 62         | 4           | 6.5       | 26                | OCT. 2019                    |
| 19      | ENGLISH-BUSINESS CORRESPONDENCE, REFUND & LANGUAGE COMPONENT | AECC        | 2 : 1 : 0                  | 100       | 77         | 3           | 8         | 24                | SEP. 2020                    |
| 20      | KANNADA-IV   | AECC        | 2 : 1 : 0                  | 100       | 82         | 3           | 8.5       | 25.5              | SEP. 2020                    |
| 21      | CORPORATE ACCOUNTING- II                                     | DSC         | 4 : 1 : 0                  | 100       | 80         | 5           | 8.5       | 42.5              | SEP. 2020                    |
| 22      | INCOME TAX - II  | DSC         | 3 : 1 : 0                  | 100       | 80         | 4           | 8.5       | 34                | SEP. 2020                    |
| 23      | QUANTITATIVE TECHNIQUES                                      | DSC         | 4 : 1 : 0                  | 100       | 70         | 5           | 7.5       | 37.5              | SEP. 2020                    |
| 24      | PRINCIPLES AND PRACTICE OF GENERAL INSURANCE                 | SEC         | 3 : 1 : 0                  | 100       | 72         | 4           | 7.5       | 30                | SEP. 2020                    |
| 25      | ENTREPRENEURSHIP DEVELOPMENT                                 | DSC         | 3 : 1 : 0                  | 100       | 60         | 4           | 6.5       | 26                | MAR. 2021                    |
| 26      | IFRS (IND-AS)  | DSC         | 3 : 1 : 0                  | 100       | 53         | 4           | 6         | 24                | MAR. 2021                    |
| 27      | ADVANCED COST AND MANAGEMENT ACCOUNTING-I                    | DSE         | 4 : 1 : 0                  | 100       | 63         | 5           | 6.5       | 32.5              | MAR. 2021                    |
| 28      | FINANCIAL MANAGEMENT-I                                       | DSE         | 4 : 1 : 0                  | 100       | 50         | 5           | 6         | 30                | MAR. 2021                    |
| 29      | INDIRECT TAXES-I   | DSE         | 4 : 1 : 0                  | 100       | 85         | 5           | 9         | 45                | MAR. 2021                    |
| 30      | QUANTITATIVE DECISION TOOLS                                  | SEC         | 3 : 1 : 0                  | 100       | 61         | 4           | 6.5       | 26                | MAR. 2021                    |
| 31      | BUSINESS RESEARCH METHODOLOGY                                | SEC         | 3 : 1 : 0                  | 100       | 78         | 4           | 8         | 32                | SEP. 2021                    |
| 32      | BUSINESS LAWS  | DSC         | 3 : 1 : 0                  | 100       | 61         | 4           | 6.5       | 26                | SEP. 2021                    |
| 33      | PRINCIPLES AND PRACTICE OF AUDITING                          | DSC         | 3 : 1 : 0                  | 100       | 66         | 4           | 7         | 28                | SEP. 2021                    |
| 34      | ADVANCED COST AND MANAGEMENT ACCOUNTING-II                   | DSE         | 4 : 1 : 0                  | 100       | 84         | 5           | 8.5       | 42.5              | SEP. 2021                    |
| 35      | INDIRECT TAXES-II  | DSE         | 4 : 1 : 0                  | 100       | 64         | 5           | 6.5       | 32.5              | SEP. 2021                    |
| 36      | FINANCIAL MANAGEMENT-II                                      | DSE         | 4 : 1 : 0                  | 100       | 77         | 5           | 8         | 40                | SEP. 2021                    |

Total Credits Earned : 146

CourseType Wise Credits will be displayed here

CUMULATIVE GRADE POINT AVERAGE : 7.096

Equivalent Percentage : 70.96

Final Grade Point (FGP) : Numerical : 8 Qualitative : FIRST CLASS

Max. Marks:3550

Sec. Marks:2373

Marks Percentage:66.85

[1093] - M.I.T FIRST GRADE COLLEGE , MYSURU

Date : 04/12/2021

REGISTRAR (EVALUATION)

Note: This is a provisional transcript and students are requested to verify titles under subject/paper, course type, course L T P Pattern, credits and month and year of completion and report immediately if there is any mistake or necessary correction to be incorporated



# UNIVERSITY OF MYSORE



## TRANSCRIPT

### STATEMENT OF PROGRAMME STUDIED, CREDITS EARNED AND GRADES SCORED

Register Number : N1824312

Month/Year of Admission : JUNE 2018

Student's Name : ANIL CHAMLING RAI

Month/Year of Completion : SEPTEMBER 2021

Programme : BACHELOR OF COMMERCE (CBCS-PROGRAM)

| SL. NO. | COURSE TITLE   | COURSE TYPE | COURSE PATTERN (L : T : P) | MAX MARKS | MARKS SEC. | CREDITS (V) | GRADE (G) | GRADE POINT (V*G) | MONTH AND YEAR OF COMPLETION |
|---------|--|-------------|----------------------------|-----------|------------|-------------|-----------|-------------------|------------------------------|
| 1       | ENGLISH - INTELLECTION - I                                   | AECC        | 2 : 1 : 0                  | 100       | 65         | 3           | 7         | 21                | NOV. 2018                    |
| 2       | HINDI KAHANI SAHITYA AUR VYAVAHARIK HINDI                    | AECC        | 2 : 1 : 0                  | 100       | 67         | 3           | 7         | 21                | NOV. 2018                    |
| 3       | ENVIRONMENTAL STUDIES  | AECC        | 2 : 1 : 0                  | 100       | 70         | 3           | 7.5       | 22.5              | NOV. 2018                    |
| 4       | BUSINESS MANAGEMENT  | DSC         | 4 : 1 : 0                  | 100       | 83         | 5           | 8.5       | 42.5              | NOV. 2018                    |
| 5       | FINANCIAL ACCOUNTING - I                                     | DSC         | 4 : 1 : 0                  | 100       | 58         | 5           | 6         | 30                | NOV. 2018                    |
| 6       | MANAGEMENT OF BANKING AND INSURANCE SERVICES                 | DSC         | 3 : 1 : 0                  | 100       | 44         | 4           | 5         | 20                | NOV. 2018                    |
| 7       | ENGLISH-INTELLECTION-II                                      | AECC        | 2 : 1 : 0                  | 100       | 60         | 3           | 6.5       | 19.5              | MAY. 2019                    |
| 8       | HINDI GADYA SAHITYA AUR HINDI PATRAKARITA                    | AECC        | 2 : 1 : 0                  | 100       | 56         | 3           | 6         | 18                | MAY. 2019                    |
| 9       | CONSTITUTION OF INDIA  | AECC        | 2 : 1 : 0                  | 100       | 66         | 3           | 7         | 21                | MAY. 2019                    |
| 10      | FINANCIAL ACCOUNTING- II                                     | DSC         | 4 : 1 : 0                  | 100       | 65         | 5           | 7         | 35                | MAY. 2019                    |
| 11      | PRINCIPLES OF MARKETING                                      | DSC         | 3 : 1 : 0                  | 100       | 86         | 4           | 9         | 36                | MAY. 2019                    |
| 12      | COST ACCOUNTING  | DSC         | 4 : 1 : 0                  | 100       | 70         | 5           | 7.5       | 37.5              | MAY. 2019                    |
| 13      | ENGLISH-THE FINANCIAL EXPERT AND LANGUAGE COMPONENT          | AECC        | 2 : 1 : 0                  | 100       | 64         | 3           | 6.5       | 19.5              | OCT. 2019                    |
| 14      | HINDI PADYA SAHITYA AUR ANUVAAD                              | AECC        | 2 : 1 : 0                  | 100       | 69         | 3           | 7         | 21                | OCT. 2019                    |
| 15      | DISASTER MANAGEMENT  | AECC        | 2 : 0 : 0                  | 50        | 38         | 2           | 8         | 16                | OCT. 2019                    |
| 16      | CORPORATE ACCOUNTING-I                                       | DSC         | 4 : 1 : 0                  | 100       | 68         | 5           | 7         | 35                | OCT. 2019                    |
| 17      | INCOME TAX-I   | DSC         | 4 : 1 : 0                  | 100       | 80         | 5           | 8.5       | 42.5              | OCT. 2019                    |
| 18      | COMPANY LAW AND SECRETARIAL PRACTICE                         | SEC         | 3 : 1 : 0                  | 100       | 60         | 4           | 6.5       | 26                | OCT. 2019                    |
| 19      | ENGLISH-BUSINESS CORRESPONDENCE, REFUND & LANGUAGE COMPONENT | AECC        | 2 : 1 : 0                  | 100       | 79         | 3           | 8         | 24                | SEP. 2020                    |
| 20      | HINDI NATAK SAHITYA AUR PRAYOJANMULAK HINDI                  | AECC        | 2 : 1 : 0                  | 100       | 72         | 3           | 7.5       | 22.5              | SEP. 2020                    |
| 21      | CORPORATE ACCOUNTING- II                                     | DSC         | 4 : 1 : 0                  | 100       | 79         | 5           | 8         | 40                | SEP. 2020                    |
| 22      | INCOME TAX - II  | DSC         | 3 : 1 : 0                  | 100       | 77         | 4           | 8         | 32                | SEP. 2020                    |
| 23      | QUANTITATIVE TECHNIQUES                                      | DSC         | 4 : 1 : 0                  | 100       | 79         | 5           | 8         | 40                | SEP. 2020                    |
| 24      | PRINCIPLES AND PRACTICE OF GENERAL INSURANCE                 | SEC         | 3 : 1 : 0                  | 100       | 79         | 4           | 8         | 32                | SEP. 2020                    |
| 25      | ENTREPRENEURSHIP DEVELOPMENT                                 | DSC         | 3 : 1 : 0                  | 100       | 72         | 4           | 7.5       | 30                | MAR. 2021                    |
| 26      | IFRS (IND-AS)  | DSC         | 3 : 1 : 0                  | 100       | 68         | 4           | 7         | 28                | MAR. 2021                    |
| 27      | ADVANCED COST AND MANAGEMENT ACCOUNTING-I                    | DSE         | 4 : 1 : 0                  | 100       | 47         | 5           | 5         | 25                | MAR. 2021                    |
| 28      | FINANCIAL MANAGEMENT-I                                       | DSE         | 4 : 1 : 0                  | 100       | 67         | 5           | 7         | 35                | MAR. 2021                    |
| 29      | INDIRECT TAXES-I   | DSE         | 4 : 1 : 0                  | 100       | 82         | 5           | 8.5       | 42.5              | MAR. 2021                    |
| 30      | QUANTITATIVE DECISION TOOLS                                  | SEC         | 3 : 1 : 0                  | 100       | 69         | 4           | 7         | 28                | MAR. 2021                    |
| 31      | BUSINESS RESEARCH METHODOLOGY                                | SEC         | 3 : 1 : 0                  | 100       | 87         | 4           | 9         | 36                | SEP. 2021                    |
| 32      | BUSINESS LAWS  | DSC         | 3 : 1 : 0                  | 100       | 75         | 4           | 8         | 32                | SEP. 2021                    |
| 33      | PRINCIPLES AND PRACTICE OF AUDITING                          | DSC         | 3 : 1 : 0                  | 100       | 76         | 4           | 8         | 32                | SEP. 2021                    |
| 34      | ADVANCED COST AND MANAGEMENT ACCOUNTING-II                   | DSE         | 4 : 1 : 0                  | 100       | 63         | 5           | 6.5       | 32.5              | SEP. 2021                    |
| 35      | INDIRECT TAXES-II  | DSE         | 4 : 1 : 0                  | 100       | 81         | 5           | 8.5       | 42.5              | SEP. 2021                    |
| 36      | FINANCIAL MANAGEMENT-II                                      | DSE         | 4 : 1 : 0                  | 100       | 54         | 5           | 6         | 30                | SEP. 2021                    |

Total Credits Earned : 146

CourseType Wise Credits will be displayed here

CUMULATIVE GRADE POINT AVERAGE : 7.315

Equivalent Percentage : 73.15

Final Grade Point (FGP) : Numerical : 8 Qualitative : FIRST CLASS

Max. Marks:3550

Sec. Marks:2475

Marks Percentage:69.72

[1093] - M.I.T FIRST GRADE COLLEGE , MYSURU

Date : 04/12/2021

REGISTRAR (EVALUATION)

Note: This is a provisional transcript and students are requested to verify titles under subject/paper, course type, course L T P Pattern, credits and month and year of completion and report immediately if there is any mistake or necessary correction to be incorporated

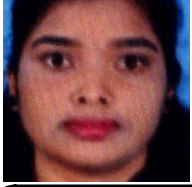

# UNIVERSITY OF MYSORE



## TRANSCRIPT

### STATEMENT OF PROGRAMME STUDIED, CREDITS EARNED AND GRADES SCORED

|   |   |
|---|---|
| Register Number : N1824313                      | Month/Year of Admission : JUNE 2018       |
| Student's Name : ARCHANA S                      | Month/Year of Completion : SEPTEMBER 2021 |
| Programme : BACHELOR OF COMMERCE (CBCS-PROGRAM) |   |

| SL. NO. | COURSE TITLE   | COURSE TYPE | COURSE PATTERN (L : T : P) | MAX MARKS | MARKS SEC. | CREDITS (V) | GRADE (G) | GRADE POINT (V*G) | MONTH AND YEAR OF COMPLETION |
|---------|--|-------------|----------------------------|-----------|------------|-------------|-----------|-------------------|------------------------------|
| 1       | ENGLISH - INTELLECTION - I                                   | AECC        | 2 : 1 : 0                  | 100       | 55         | 3           | 6         | 18                | NOV. 2018                    |
| 2       | KANNADA - I  | AECC        | 2 : 1 : 0                  | 100       | 51         | 3           | 6         | 18                | NOV. 2018                    |
| 3       | ENVIRONMENTAL STUDIES  | AECC        | 2 : 1 : 0                  | 100       | 45         | 3           | 5         | 15                | OCT. 2019                    |
| 4       | BUSINESS MANAGEMENT  | DSC         | 4 : 1 : 0                  | 100       | 50         | 5           | 6         | 30                | NOV. 2018                    |
| 5       | FINANCIAL ACCOUNTING - I                                     | DSC         | 4 : 1 : 0                  | 100       | 52         | 5           | 6         | 30                | NOV. 2018                    |
| 6       | MANAGEMENT OF BANKING AND INSURANCE SERVICES                 | DSC         | 3 : 1 : 0                  | 100       | 40         | 4           | 5         | 20                | NOV. 2018                    |
| 7       | ENGLISH-INTELLECTION-II                                      | AECC        | 2 : 1 : 0                  | 100       | 44         | 3           | 5         | 15                | MAY. 2019                    |
| 8       | KANNADA-II   | AECC        | 2 : 1 : 0                  | 100       | 76         | 3           | 8         | 24                | MAY. 2019                    |
| 9       | CONSTITUTION OF INDIA  | AECC        | 2 : 1 : 0                  | 100       | 55         | 3           | 6         | 18                | MAY. 2019                    |
| 10      | FINANCIAL ACCOUNTING- II                                     | DSC         | 4 : 1 : 0                  | 100       | 43         | 5           | 5         | 25                | SEP. 2021                    |
| 11      | PRINCIPLES OF MARKETING                                      | DSC         | 3 : 1 : 0                  | 100       | 50         | 4           | 6         | 24                | MAY. 2019                    |
| 12      | COST ACCOUNTING  | DSC         | 4 : 1 : 0                  | 100       | 44         | 5           | 5         | 25                | MAY. 2019                    |
| 13      | ENGLISH-THE FINANCIAL EXPERT AND LANGUAGE COMPONENT          | AECC        | 2 : 1 : 0                  | 100       | 45         | 3           | 5         | 15                | OCT. 2019                    |
| 14      | KANNADA-III  | AECC        | 2 : 1 : 0                  | 100       | 72         | 3           | 7.5       | 22.5              | OCT. 2019                    |
| 15      | DISASTER MANAGEMENT  | AECC        | 2 : 0 : 0                  | 50        | 29         | 2           | 6         | 12                | OCT. 2019                    |
| 16      | CORPORATE ACCOUNTING-I                                       | DSC         | 4 : 1 : 0                  | 100       | 41         | 5           | 5         | 25                | MAR. 2021                    |
| 17      | INCOME TAX-I   | DSC         | 4 : 1 : 0                  | 100       | 72         | 5           | 7.5       | 37.5              | OCT. 2019                    |
| 18      | COMPANY LAW AND SECRETARIAL PRACTICE                         | SEC         | 3 : 1 : 0                  | 100       | 44         | 4           | 5         | 20                | OCT. 2019                    |
| 19      | ENGLISH-BUSINESS CORRESPONDENCE, REFUND & LANGUAGE COMPONENT | AECC        | 2 : 1 : 0                  | 100       | 68         | 3           | 7         | 21                | SEP. 2020                    |
| 20      | KANNADA-IV   | AECC        | 2 : 1 : 0                  | 100       | 73         | 3           | 7.5       | 22.5              | SEP. 2020                    |
| 21      | CORPORATE ACCOUNTING- II                                     | DSC         | 4 : 1 : 0                  | 100       | 65         | 5           | 7         | 35                | SEP. 2020                    |
| 22      | INCOME TAX - II  | DSC         | 3 : 1 : 0                  | 100       | 73         | 4           | 7.5       | 30                | SEP. 2020                    |
| 23      | QUANTITATIVE TECHNIQUES                                      | DSC         | 4 : 1 : 0                  | 100       | 65         | 5           | 7         | 35                | SEP. 2020                    |
| 24      | PRINCIPLES AND PRACTICE OF GENERAL INSURANCE                 | SEC         | 3 : 1 : 0                  | 100       | 65         | 4           | 7         | 28                | SEP. 2020                    |
| 25      | ENTREPRENEURSHIP DEVELOPMENT                                 | DSC         | 3 : 1 : 0                  | 100       | 69         | 4           | 7         | 28                | MAR. 2021                    |
| 26      | IFRS (IND-AS)  | DSC         | 3 : 1 : 0                  | 100       | 61         | 4           | 6.5       | 26                | MAR. 2021                    |
| 27      | ADVANCED COST AND MANAGEMENT ACCOUNTING-I                    | DSE         | 4 : 1 : 0                  | 100       | 49         | 5           | 5         | 25                | MAR. 2021                    |
| 28      | FINANCIAL MANAGEMENT-I                                       | DSE         | 4 : 1 : 0                  | 100       | 45         | 5           | 5         | 25                | MAR. 2021                    |
| 29      | INDIRECT TAXES-I   | DSE         | 4 : 1 : 0                  | 100       | 70         | 5           | 7.5       | 37.5              | MAR. 2021                    |
| 30      | QUANTITATIVE DECISION TOOLS                                  | SEC         | 3 : 1 : 0                  | 100       | 60         | 4           | 6.5       | 26                | MAR. 2021                    |
| 31      | BUSINESS RESEARCH METHODOLOGY                                | SEC         | 3 : 1 : 0                  | 100       | 75         | 4           | 8         | 32                | SEP. 2021                    |
| 32      | BUSINESS LAWS  | DSC         | 3 : 1 : 0                  | 100       | 56         | 4           | 6         | 24                | SEP. 2021                    |
| 33      | PRINCIPLES AND PRACTICE OF AUDITING                          | DSC         | 3 : 1 : 0                  | 100       | 47         | 4           | 5         | 20                | SEP. 2021                    |
| 34      | ADVANCED COST AND MANAGEMENT ACCOUNTING-II                   | DSE         | 4 : 1 : 0                  | 100       | 67         | 5           | 7         | 35                | SEP. 2021                    |
| 35      | INDIRECT TAXES-II  | DSE         | 4 : 1 : 0                  | 100       | 60         | 5           | 6.5       | 32.5              | SEP. 2021                    |
| 36      | FINANCIAL MANAGEMENT-II                                      | DSE         | 4 : 1 : 0                  | 100       | 58         | 5           | 6         | 30                | SEP. 2021                    |

Total Credits Earned : 146      CourseType Wise Credits will be displayed here      CUMULATIVE GRADE POINT AVERAGE : 6.209      Equivalent Percentage : 62.09  
Final Grade Point (FGP) : Numerical : 7 Qualitative : FIRST CLASS  
Max. Marks:3550      Sec. Marks:2034      Marks Percentage:57.30

[1093] - M.I.T FIRST GRADE COLLEGE , MYSURU

Date : 04/12/2021

REGISTRAR (EVALUATION)

Note: This is a provisional transcript and students are requested to verify titles under subject/paper, course type, course L T P Pattern, credits and month and year of completion and report immediately if there is any mistake or necessary correction to be incorporated



# UNIVERSITY OF MYSORE



## TRANSCRIPT

### STATEMENT OF PROGRAMME STUDIED, CREDITS EARNED AND GRADES SCORED

Register Number : N1824316

Month/Year of Admission : JUNE 2018

Student's Name : BASAVANNA C

Month/Year of Completion : SEPTEMBER 2021

Programme : BACHELOR OF COMMERCE (CBCS-PROGRAM)

| SL. NO. | COURSE TITLE   | COURSE TYPE | COURSE PATTERN (L : T : P) | MAX MARKS | MARKS SEC. | CREDITS (V) | GRADE (G) | GRADE POINT (V*G) | MONTH AND YEAR OF COMPLETION |
|---------|--|-------------|----------------------------|-----------|------------|-------------|-----------|-------------------|------------------------------|
| 1       | ENGLISH - INTELLECTION - I                                   | AECC        | 2 : 1 : 0                  | 100       | 74         | 3           | 7.5       | 22.5              | NOV. 2018                    |
| 2       | KANNADA - I  | AECC        | 2 : 1 : 0                  | 100       | 84         | 3           | 8.5       | 25.5              | NOV. 2018                    |
| 3       | ENVIRONMENTAL STUDIES  | AECC        | 2 : 1 : 0                  | 100       | 72         | 3           | 7.5       | 22.5              | NOV. 2018                    |
| 4       | BUSINESS MANAGEMENT  | DSC         | 4 : 1 : 0                  | 100       | 92         | 5           | 9.5       | 47.5              | NOV. 2018                    |
| 5       | FINANCIAL ACCOUNTING - I                                     | DSC         | 4 : 1 : 0                  | 100       | 92         | 5           | 9.5       | 47.5              | NOV. 2018                    |
| 6       | MANAGEMENT OF BANKING AND INSURANCE SERVICES                 | DSC         | 3 : 1 : 0                  | 100       | 85         | 4           | 9         | 36                | NOV. 2018                    |
| 7       | ENGLISH-INTELLECTION-II                                      | AECC        | 2 : 1 : 0                  | 100       | 68         | 3           | 7         | 21                | MAY. 2019                    |
| 8       | KANNADA-II   | AECC        | 2 : 1 : 0                  | 100       | 93         | 3           | 9.5       | 28.5              | MAY. 2019                    |
| 9       | CONSTITUTION OF INDIA  | AECC        | 2 : 1 : 0                  | 100       | 60         | 3           | 6.5       | 19.5              | MAY. 2019                    |
| 10      | FINANCIAL ACCOUNTING- II                                     | DSC         | 4 : 1 : 0                  | 100       | 82         | 5           | 8.5       | 42.5              | MAY. 2019                    |
| 11      | PRINCIPLES OF MARKETING                                      | DSC         | 3 : 1 : 0                  | 100       | 94         | 4           | 9.5       | 38                | MAY. 2019                    |
| 12      | COST ACCOUNTING  | DSC         | 4 : 1 : 0                  | 100       | 94         | 5           | 9.5       | 47.5              | MAY. 2019                    |
| 13      | ENGLISH-THE FINANCIAL EXPERT AND LANGUAGE COMPONENT          | AECC        | 2 : 1 : 0                  | 100       | 75         | 3           | 8         | 24                | OCT. 2019                    |
| 14      | KANNADA-III  | AECC        | 2 : 1 : 0                  | 100       | 74         | 3           | 7.5       | 22.5              | OCT. 2019                    |
| 15      | DISASTER MANAGEMENT  | AECC        | 2 : 0 : 0                  | 50        | 37         | 2           | 7.5       | 15                | OCT. 2019                    |
| 16      | CORPORATE ACCOUNTING-I                                       | DSC         | 4 : 1 : 0                  | 100       | 96         | 5           | 10        | 50                | OCT. 2019                    |
| 17      | INCOME TAX-I   | DSC         | 4 : 1 : 0                  | 100       | 93         | 5           | 9.5       | 47.5              | OCT. 2019                    |
| 18      | COMPANY LAW AND SECRETARIAL PRACTICE                         | SEC         | 3 : 1 : 0                  | 100       | 83         | 4           | 8.5       | 34                | OCT. 2019                    |
| 19      | ENGLISH-BUSINESS CORRESPONDENCE, REFUND & LANGUAGE COMPONENT | AECC        | 2 : 1 : 0                  | 100       | 89         | 3           | 9         | 27                | SEP. 2020                    |
| 20      | KANNADA-IV   | AECC        | 2 : 1 : 0                  | 100       | 92         | 3           | 9.5       | 28.5              | SEP. 2020                    |
| 21      | CORPORATE ACCOUNTING- II                                     | DSC         | 4 : 1 : 0                  | 100       | 92         | 5           | 9.5       | 47.5              | SEP. 2020                    |
| 22      | INCOME TAX - II  | DSC         | 3 : 1 : 0                  | 100       | 92         | 4           | 9.5       | 38                | SEP. 2020                    |
| 23      | QUANTITATIVE TECHNIQUES                                      | DSC         | 4 : 1 : 0                  | 100       | 92         | 5           | 9.5       | 47.5              | SEP. 2020                    |
| 24      | PRINCIPLES AND PRACTICE OF GENERAL INSURANCE                 | SEC         | 3 : 1 : 0                  | 100       | 92         | 4           | 9.5       | 38                | SEP. 2020                    |
| 25      | ENTREPRENEURSHIP DEVELOPMENT                                 | DSC         | 3 : 1 : 0                  | 100       | 94         | 4           | 9.5       | 38                | MAR. 2021                    |
| 26      | IFRS (IND-AS)  | DSC         | 3 : 1 : 0                  | 100       | 84         | 4           | 8.5       | 34                | MAR. 2021                    |
| 27      | ADVANCED COST AND MANAGEMENT ACCOUNTING-I                    | DSE         | 4 : 1 : 0                  | 100       | 78         | 5           | 8         | 40                | MAR. 2021                    |
| 28      | FINANCIAL MANAGEMENT-I                                       | DSE         | 4 : 1 : 0                  | 100       | 100        | 5           | 10        | 50                | MAR. 2021                    |
| 29      | INDIRECT TAXES-I   | DSE         | 4 : 1 : 0                  | 100       | 93         | 5           | 9.5       | 47.5              | MAR. 2021                    |
| 30      | QUANTITATIVE DECISION TOOLS                                  | SEC         | 3 : 1 : 0                  | 100       | 94         | 4           | 9.5       | 38                | MAR. 2021                    |
| 31      | BUSINESS RESEARCH METHODOLOGY                                | SEC         | 3 : 1 : 0                  | 100       | 89         | 4           | 9         | 36                | SEP. 2021                    |
| 32      | BUSINESS LAWS  | DSC         | 3 : 1 : 0                  | 100       | 91         | 4           | 9.5       | 38                | SEP. 2021                    |
| 33      | PRINCIPLES AND PRACTICE OF AUDITING                          | DSC         | 3 : 1 : 0                  | 100       | 89         | 4           | 9         | 36                | SEP. 2021                    |
| 34      | ADVANCED COST AND MANAGEMENT ACCOUNTING-II                   | DSE         | 4 : 1 : 0                  | 100       | 93         | 5           | 9.5       | 47.5              | SEP. 2021                    |
| 35      | INDIRECT TAXES-II  | DSE         | 4 : 1 : 0                  | 100       | 93         | 5           | 9.5       | 47.5              | SEP. 2021                    |
| 36      | FINANCIAL MANAGEMENT-II                                      | DSE         | 4 : 1 : 0                  | 100       | 88         | 5           | 9         | 45                | SEP. 2021                    |

Total Credits Earned : 146

CourseType Wise Credits will be displayed here

CUMULATIVE GRADE POINT AVERAGE : 9.010

Equivalent Percentage : 90.10

Final Grade Point (FGP) : Numerical : 10 Qualitative : DISTINCTION

Max. Marks:3550

Sec. Marks:3083

Marks Percentage:86.85

[1093] - M.I.T FIRST GRADE COLLEGE , MYSURU

Date : 04/12/2021

REGISTRAR (EVALUATION)

Note: This is a provisional transcript and students are requested to verify titles under subject/paper, course type, course L T P Pattern, credits and month and year of completion and report immediately if there is any mistake or necessary correction to be incorporated



# UNIVERSITY OF MYSORE



## TRANSCRIPT

### STATEMENT OF PROGRAMME STUDIED, CREDITS EARNED AND GRADES SCORED

Register Number : N1824320

Month/Year of Admission : JUNE 2018

Student's Name : BHASKAR B

Month/Year of Completion : SEPTEMBER 2021

Programme : BACHELOR OF COMMERCE (CBCS-PROGRAM)

| SL. NO. | COURSE TITLE   | COURSE TYPE | COURSE PATTERN (L : T : P) | MAX MARKS | MARKS SEC. | CREDITS (V) | GRADE (G) | GRADE POINT (V*G) | MONTH AND YEAR OF COMPLETION |
|---------|--|-------------|----------------------------|-----------|------------|-------------|-----------|-------------------|------------------------------|
| 1       | ENGLISH - INTELLECTION - I                                   | AECC        | 2 : 1 : 0                  | 100       | 68         | 3           | 7         | 21                | NOV. 2018                    |
| 2       | KANNADA - I  | AECC        | 2 : 1 : 0                  | 100       | 78         | 3           | 8         | 24                | NOV. 2018                    |
| 3       | ENVIRONMENTAL STUDIES  | AECC        | 2 : 1 : 0                  | 100       | 60         | 3           | 6.5       | 19.5              | NOV. 2018                    |
| 4       | BUSINESS MANAGEMENT  | DSC         | 4 : 1 : 0                  | 100       | 61         | 5           | 6.5       | 32.5              | NOV. 2018                    |
| 5       | FINANCIAL ACCOUNTING - I                                     | DSC         | 4 : 1 : 0                  | 100       | 62         | 5           | 6.5       | 32.5              | NOV. 2018                    |
| 6       | MANAGEMENT OF BANKING AND INSURANCE SERVICES                 | DSC         | 3 : 1 : 0                  | 100       | 78         | 4           | 8         | 32                | NOV. 2018                    |
| 7       | ENGLISH-INTELLECTION-II                                      | AECC        | 2 : 1 : 0                  | 100       | 53         | 3           | 6         | 18                | MAY. 2019                    |
| 8       | KANNADA-II   | AECC        | 2 : 1 : 0                  | 100       | 88         | 3           | 9         | 27                | MAY. 2019                    |
| 9       | CONSTITUTION OF INDIA  | AECC        | 2 : 1 : 0                  | 100       | 52         | 3           | 6         | 18                | MAY. 2019                    |
| 10      | FINANCIAL ACCOUNTING- II                                     | DSC         | 4 : 1 : 0                  | 100       | 41         | 5           | 5         | 25                | MAY. 2019                    |
| 11      | PRINCIPLES OF MARKETING                                      | DSC         | 3 : 1 : 0                  | 100       | 72         | 4           | 7.5       | 30                | MAY. 2019                    |
| 12      | COST ACCOUNTING  | DSC         | 4 : 1 : 0                  | 100       | 64         | 5           | 6.5       | 32.5              | MAY. 2019                    |
| 13      | ENGLISH-THE FINANCIAL EXPERT AND LANGUAGE COMPONENT          | AECC        | 2 : 1 : 0                  | 100       | 77         | 3           | 8         | 24                | OCT. 2019                    |
| 14      | KANNADA-III  | AECC        | 2 : 1 : 0                  | 100       | 86         | 3           | 9         | 27                | OCT. 2019                    |
| 15      | DISASTER MANAGEMENT  | AECC        | 2 : 0 : 0                  | 50        | 34         | 2           | 7         | 14                | OCT. 2019                    |
| 16      | CORPORATE ACCOUNTING-I                                       | DSC         | 4 : 1 : 0                  | 100       | 60         | 5           | 6.5       | 32.5              | OCT. 2019                    |
| 17      | INCOME TAX-I   | DSC         | 4 : 1 : 0                  | 100       | 70         | 5           | 7.5       | 37.5              | OCT. 2019                    |
| 18      | COMPANY LAW AND SECRETARIAL PRACTICE                         | SEC         | 3 : 1 : 0                  | 100       | 81         | 4           | 8.5       | 34                | OCT. 2019                    |
| 19      | ENGLISH-BUSINESS CORRESPONDENCE, REFUND & LANGUAGE COMPONENT | AECC        | 2 : 1 : 0                  | 100       | 70         | 3           | 7.5       | 22.5              | SEP. 2020                    |
| 20      | KANNADA-IV   | AECC        | 2 : 1 : 0                  | 100       | 77         | 3           | 8         | 24                | SEP. 2020                    |
| 21      | CORPORATE ACCOUNTING- II                                     | DSC         | 4 : 1 : 0                  | 100       | 67         | 5           | 7         | 35                | SEP. 2020                    |
| 22      | INCOME TAX - II  | DSC         | 3 : 1 : 0                  | 100       | 85         | 4           | 9         | 36                | SEP. 2020                    |
| 23      | QUANTITATIVE TECHNIQUES                                      | DSC         | 4 : 1 : 0                  | 100       | 67         | 5           | 7         | 35                | SEP. 2020                    |
| 24      | PRINCIPLES AND PRACTICE OF GENERAL INSURANCE                 | SEC         | 3 : 1 : 0                  | 100       | 80         | 4           | 8.5       | 34                | SEP. 2020                    |
| 25      | ENTREPRENEURSHIP DEVELOPMENT                                 | DSC         | 3 : 1 : 0                  | 100       | 83         | 4           | 8.5       | 34                | MAR. 2021                    |
| 26      | IFRS (IND-AS)  | DSC         | 3 : 1 : 0                  | 100       | 72         | 4           | 7.5       | 30                | MAR. 2021                    |
| 27      | ADVANCED COST AND MANAGEMENT ACCOUNTING-I                    | DSE         | 4 : 1 : 0                  | 100       | 74         | 5           | 7.5       | 37.5              | MAR. 2021                    |
| 28      | FINANCIAL MANAGEMENT-I                                       | DSE         | 4 : 1 : 0                  | 100       | 47         | 5           | 5         | 25                | MAR. 2021                    |
| 29      | INDIRECT TAXES-I   | DSE         | 4 : 1 : 0                  | 100       | 84         | 5           | 8.5       | 42.5              | MAR. 2021                    |
| 30      | QUANTITATIVE DECISION TOOLS                                  | SEC         | 3 : 1 : 0                  | 100       | 59         | 4           | 6         | 24                | MAR. 2021                    |
| 31      | BUSINESS RESEARCH METHODOLOGY                                | SEC         | 3 : 1 : 0                  | 100       | 86         | 4           | 9         | 36                | SEP. 2021                    |
| 32      | BUSINESS LAWS  | DSC         | 3 : 1 : 0                  | 100       | 80         | 4           | 8.5       | 34                | SEP. 2021                    |
| 33      | PRINCIPLES AND PRACTICE OF AUDITING                          | DSC         | 3 : 1 : 0                  | 100       | 57         | 4           | 6         | 24                | SEP. 2021                    |
| 34      | ADVANCED COST AND MANAGEMENT ACCOUNTING-II                   | DSE         | 4 : 1 : 0                  | 100       | 45         | 5           | 5         | 25                | SEP. 2021                    |
| 35      | INDIRECT TAXES-II  | DSE         | 4 : 1 : 0                  | 100       | 67         | 5           | 7         | 35                | SEP. 2021                    |
| 36      | FINANCIAL MANAGEMENT-II                                      | DSE         | 4 : 1 : 0                  | 100       | 74         | 5           | 7.5       | 37.5              | SEP. 2021                    |

Total Credits Earned : 146

CourseType Wise Credits will be displayed here

CUMULATIVE GRADE POINT AVERAGE : 7.205

Equivalent Percentage : 72.05

Final Grade Point (FGP) : Numerical : 8 Qualitative : FIRST CLASS

Max. Marks:3550

Sec. Marks:2459

Marks Percentage:69.27

[1093] - M.I.T FIRST GRADE COLLEGE , MYSURU

Date : 04/12/2021

REGISTRAR (EVALUATION)

Note: This is a provisional transcript and students are requested to verify titles under subject/paper, course type, course L T P Pattern, credits and month and year of completion and report immediately if there is any mistake or necessary correction to be incorporated



**TRANSCRIPT**

**STATEMENT OF PROGRAMME STUDIED, CREDITS EARNED AND GRADES SCORED**

|  |  |
|--|--|
| Register Number : <b>N1824322</b>                      | Month/Year of Admission : <b>JUNE 2018</b>       |
| Student's Name : <b>BHOOMIKA V</b>                     | Month/Year of Completion : <b>SEPTEMBER 2021</b> |
| Programme : <b>BACHELOR OF COMMERCE (CBCS-PROGRAM)</b> |  |

| SL. NO. | COURSE TITLE   | COURSE TYPE | COURSE PATTERN (L : T : P) | MAX MARKS | MARKS SEC. | CREDITS (V) | GRADE (G) | GRADE POINT (V*G) | MONTH AND YEAR OF COMPLETION |
|---------|--|-------------|----------------------------|-----------|------------|-------------|-----------|-------------------|------------------------------|
| 1       | ENGLISH - INTELLECTION - I                                   | AECC        | 2 : 1 : 0                  | 100       | 58         | 3           | 6         | 18                | NOV. 2018                    |
| 2       | KANNADA - I  | AECC        | 2 : 1 : 0                  | 100       | 59         | 3           | 6         | 18                | NOV. 2018                    |
| 3       | ENVIRONMENTAL STUDIES  | AECC        | 2 : 1 : 0                  | 100       | 40         | 3           | 5         | 15                | OCT. 2019                    |
| 4       | BUSINESS MANAGEMENT  | DSC         | 4 : 1 : 0                  | 100       | 46         | 5           | 5         | 25                | OCT. 2019                    |
| 5       | FINANCIAL ACCOUNTING - I                                     | DSC         | 4 : 1 : 0                  | 100       | 45         | 5           | 5         | 25                | NOV. 2018                    |
| 6       | MANAGEMENT OF BANKING AND INSURANCE SERVICES                 | DSC         | 3 : 1 : 0                  | 100       | 42         | 4           | 5         | 20                | OCT. 2019                    |
| 7       | ENGLISH-INTELLECTION-II                                      | AECC        | 2 : 1 : 0                  | 100       | 58         | 3           | 6         | 18                | MAY. 2019                    |
| 8       | KANNADA-II   | AECC        | 2 : 1 : 0                  | 100       | 56         | 3           | 6         | 18                | MAY. 2019                    |
| 9       | CONSTITUTION OF INDIA  | AECC        | 2 : 1 : 0                  | 100       | 63         | 3           | 6.5       | 19.5              | MAY. 2019                    |
| 10      | FINANCIAL ACCOUNTING- II                                     | DSC         | 4 : 1 : 0                  | 100       | 43         | 5           | 5         | 25                | SEP. 2021                    |
| 11      | PRINCIPLES OF MARKETING                                      | DSC         | 3 : 1 : 0                  | 100       | 71         | 4           | 7.5       | 30                | MAY. 2019                    |
| 12      | COST ACCOUNTING  | DSC         | 4 : 1 : 0                  | 100       | 65         | 5           | 7         | 35                | MAY. 2019                    |
| 13      | ENGLISH-THE FINANCIAL EXPERT AND LANGUAGE COMPONENT          | AECC        | 2 : 1 : 0                  | 100       | 50         | 3           | 6         | 18                | OCT. 2019                    |
| 14      | KANNADA-III  | AECC        | 2 : 1 : 0                  | 100       | 47         | 3           | 5         | 15                | OCT. 2019                    |
| 15      | DISASTER MANAGEMENT  | AECC        | 2 : 0 : 0                  | 50        | 25         | 2           | 6         | 12                | OCT. 2019                    |
| 16      | CORPORATE ACCOUNTING-I                                       | DSC         | 4 : 1 : 0                  | 100       | 54         | 5           | 6         | 30                | MAR. 2021                    |
| 17      | INCOME TAX-I   | DSC         | 4 : 1 : 0                  | 100       | 64         | 5           | 6.5       | 32.5              | OCT. 2019                    |
| 18      | COMPANY LAW AND SECRETARIAL PRACTICE                         | SEC         | 3 : 1 : 0                  | 100       | 63         | 4           | 6.5       | 26                | OCT. 2019                    |
| 19      | ENGLISH-BUSINESS CORRESPONDENCE, REFUND & LANGUAGE COMPONENT | AECC        | 2 : 1 : 0                  | 100       | 70         | 3           | 7.5       | 22.5              | SEP. 2020                    |
| 20      | KANNADA-IV   | AECC        | 2 : 1 : 0                  | 100       | 73         | 3           | 7.5       | 22.5              | SEP. 2020                    |
| 21      | CORPORATE ACCOUNTING- II                                     | DSC         | 4 : 1 : 0                  | 100       | 65         | 5           | 7         | 35                | SEP. 2020                    |
| 22      | INCOME TAX - II  | DSC         | 3 : 1 : 0                  | 100       | 73         | 4           | 7.5       | 30                | SEP. 2020                    |
| 23      | QUANTITATIVE TECHNIQUES                                      | DSC         | 4 : 1 : 0                  | 100       | 65         | 5           | 7         | 35                | SEP. 2020                    |
| 24      | PRINCIPLES AND PRACTICE OF GENERAL INSURANCE                 | SEC         | 3 : 1 : 0                  | 100       | 65         | 4           | 7         | 28                | SEP. 2020                    |
| 25      | ENTREPRENEURSHIP DEVELOPMENT                                 | DSC         | 3 : 1 : 0                  | 100       | 71         | 4           | 7.5       | 30                | MAR. 2021                    |
| 26      | IFRS (IND-AS)  | DSC         | 3 : 1 : 0                  | 100       | 51         | 4           | 6         | 24                | MAR. 2021                    |
| 27      | ADVANCED COST AND MANAGEMENT ACCOUNTING-I                    | DSE         | 4 : 1 : 0                  | 100       | 75         | 5           | 8         | 40                | MAR. 2021                    |
| 28      | FINANCIAL MANAGEMENT-I                                       | DSE         | 4 : 1 : 0                  | 100       | 47         | 5           | 5         | 25                | MAR. 2021                    |
| 29      | INDIRECT TAXES-I   | DSE         | 4 : 1 : 0                  | 100       | 65         | 5           | 7         | 35                | MAR. 2021                    |
| 30      | QUANTITATIVE DECISION TOOLS                                  | SEC         | 3 : 1 : 0                  | 100       | 64         | 4           | 6.5       | 26                | MAR. 2021                    |
| 31      | BUSINESS RESEARCH METHODOLOGY                                | SEC         | 3 : 1 : 0                  | 100       | 75         | 4           | 8         | 32                | SEP. 2021                    |
| 32      | BUSINESS LAWS  | DSC         | 3 : 1 : 0                  | 100       | 70         | 4           | 7.5       | 30                | SEP. 2021                    |
| 33      | PRINCIPLES AND PRACTICE OF AUDITING                          | DSC         | 3 : 1 : 0                  | 100       | 70         | 4           | 7.5       | 30                | SEP. 2021                    |
| 34      | ADVANCED COST AND MANAGEMENT ACCOUNTING-II                   | DSE         | 4 : 1 : 0                  | 100       | 49         | 5           | 5         | 25                | SEP. 2021                    |
| 35      | INDIRECT TAXES-II  | DSE         | 4 : 1 : 0                  | 100       | 72         | 5           | 7.5       | 37.5              | SEP. 2021                    |
| 36      | FINANCIAL MANAGEMENT-II                                      | DSE         | 4 : 1 : 0                  | 100       | 62         | 5           | 6.5       | 32.5              | SEP. 2021                    |

Total Credits Earned : 146      CourseType Wise Credits will be displayed here      CUMULATIVE GRADE POINT AVERAGE : 6.438      Equivalent Percentage : 64.38  
 Final Grade Point (FGP) : Numerical : 7 Qualitative : FIRST CLASS  
 Max. Marks:3550      Sec. Marks:2131      Marks Percentage:60.03

[1093] - M.I.T FIRST GRADE COLLEGE , MYSURU

Date : 04/12/2021

REGISTRAR (EVALUATION)

Note: This is a provisional transcript and students are requested to verify titles under subject/paper, course type, course L T P Pattern, credits and month and year of completion and report immediately if there is any mistake or necessary correction to be incorporated



# UNIVERSITY OF MYSORE



## TRANSCRIPT

### STATEMENT OF PROGRAMME STUDIED, CREDITS EARNED AND GRADES SCORED

Register Number : N1824323 Month/Year of Admission : JUNE 2018  
 Student's Name : CHAITRA S Month/Year of Completion : SEPTEMBER 2021  
 Programme : BACHELOR OF COMMERCE (CBCS-PROGRAM)

| SL. NO. | COURSE TITLE   | COURSE TYPE | COURSE PATTERN (L : T : P) | MAX MARKS | MARKS SEC. | CREDITS (V) | GRADE (G) | GRADE POINT (V*G) | MONTH AND YEAR OF COMPLETION |
|---------|--|-------------|----------------------------|-----------|------------|-------------|-----------|-------------------|------------------------------|
| 1       | ENGLISH - INTELLECTION - I                                   | AECC        | 2 : 1 : 0                  | 100       | 62         | 3           | 6.5       | 19.5              | NOV. 2018                    |
| 2       | KANNADA - I  | AECC        | 2 : 1 : 0                  | 100       | 75         | 3           | 8         | 24                | NOV. 2018                    |
| 3       | ENVIRONMENTAL STUDIES  | AECC        | 2 : 1 : 0                  | 100       | 54         | 3           | 6         | 18                | NOV. 2018                    |
| 4       | BUSINESS MANAGEMENT  | DSC         | 4 : 1 : 0                  | 100       | 71         | 5           | 7.5       | 37.5              | NOV. 2018                    |
| 5       | FINANCIAL ACCOUNTING - I                                     | DSC         | 4 : 1 : 0                  | 100       | 65         | 5           | 7         | 35                | NOV. 2018                    |
| 6       | MANAGEMENT OF BANKING AND INSURANCE SERVICES                 | DSC         | 3 : 1 : 0                  | 100       | 70         | 4           | 7.5       | 30                | NOV. 2018                    |
| 7       | ENGLISH-INTELLECTION-II                                      | AECC        | 2 : 1 : 0                  | 100       | 59         | 3           | 6         | 18                | MAY. 2019                    |
| 8       | KANNADA-II   | AECC        | 2 : 1 : 0                  | 100       | 90         | 3           | 9.5       | 28.5              | MAY. 2019                    |
| 9       | CONSTITUTION OF INDIA  | AECC        | 2 : 1 : 0                  | 100       | 77         | 3           | 8         | 24                | MAY. 2019                    |
| 10      | FINANCIAL ACCOUNTING- II                                     | DSC         | 4 : 1 : 0                  | 100       | 46         | 5           | 5         | 25                | MAY. 2019                    |
| 11      | PRINCIPLES OF MARKETING                                      | DSC         | 3 : 1 : 0                  | 100       | 85         | 4           | 9         | 36                | MAY. 2019                    |
| 12      | COST ACCOUNTING  | DSC         | 4 : 1 : 0                  | 100       | 84         | 5           | 8.5       | 42.5              | MAY. 2019                    |
| 13      | ENGLISH-THE FINANCIAL EXPERT AND LANGUAGE COMPONENT          | AECC        | 2 : 1 : 0                  | 100       | 68         | 3           | 7         | 21                | OCT. 2019                    |
| 14      | KANNADA-III  | AECC        | 2 : 1 : 0                  | 100       | 74         | 3           | 7.5       | 22.5              | OCT. 2019                    |
| 15      | DISASTER MANAGEMENT  | AECC        | 2 : 0 : 0                  | 50        | 34         | 2           | 7         | 14                | OCT. 2019                    |
| 16      | CORPORATE ACCOUNTING-I                                       | DSC         | 4 : 1 : 0                  | 100       | 75         | 5           | 8         | 40                | OCT. 2019                    |
| 17      | INCOME TAX-I   | DSC         | 4 : 1 : 0                  | 100       | 92         | 5           | 9.5       | 47.5              | OCT. 2019                    |
| 18      | COMPANY LAW AND SECRETARIAL PRACTICE                         | SEC         | 3 : 1 : 0                  | 100       | 82         | 4           | 8.5       | 34                | OCT. 2019                    |
| 19      | ENGLISH-BUSINESS CORRESPONDENCE, REFUND & LANGUAGE COMPONENT | AECC        | 2 : 1 : 0                  | 100       | 81         | 3           | 8.5       | 25.5              | SEP. 2020                    |
| 20      | KANNADA-IV   | AECC        | 2 : 1 : 0                  | 100       | 86         | 3           | 9         | 27                | SEP. 2020                    |
| 21      | CORPORATE ACCOUNTING- II                                     | DSC         | 4 : 1 : 0                  | 100       | 89         | 5           | 9         | 45                | SEP. 2020                    |
| 22      | INCOME TAX - II  | DSC         | 3 : 1 : 0                  | 100       | 89         | 4           | 9         | 36                | SEP. 2020                    |
| 23      | QUANTITATIVE TECHNIQUES                                      | DSC         | 4 : 1 : 0                  | 100       | 89         | 5           | 9         | 45                | SEP. 2020                    |
| 24      | PRINCIPLES AND PRACTICE OF GENERAL INSURANCE                 | SEC         | 3 : 1 : 0                  | 100       | 84         | 4           | 8.5       | 34                | SEP. 2020                    |
| 25      | ENTREPRENEURSHIP DEVELOPMENT                                 | DSC         | 3 : 1 : 0                  | 100       | 72         | 4           | 7.5       | 30                | MAR. 2021                    |
| 26      | IFRS (IND-AS)  | DSC         | 3 : 1 : 0                  | 100       | 85         | 4           | 9         | 36                | MAR. 2021                    |
| 27      | ADVANCED COST AND MANAGEMENT ACCOUNTING-I                    | DSE         | 4 : 1 : 0                  | 100       | 80         | 5           | 8.5       | 42.5              | MAR. 2021                    |
| 28      | FINANCIAL MANAGEMENT-I                                       | DSE         | 4 : 1 : 0                  | 100       | 82         | 5           | 8.5       | 42.5              | MAR. 2021                    |
| 29      | INDIRECT TAXES-I   | DSE         | 4 : 1 : 0                  | 100       | 91         | 5           | 9.5       | 47.5              | MAR. 2021                    |
| 30      | QUANTITATIVE DECISION TOOLS                                  | SEC         | 3 : 1 : 0                  | 100       | 94         | 4           | 9.5       | 38                | MAR. 2021                    |
| 31      | BUSINESS RESEARCH METHODOLOGY                                | SEC         | 3 : 1 : 0                  | 100       | 90         | 4           | 9.5       | 38                | SEP. 2021                    |
| 32      | BUSINESS LAWS  | DSC         | 3 : 1 : 0                  | 100       | 85         | 4           | 9         | 36                | SEP. 2021                    |
| 33      | PRINCIPLES AND PRACTICE OF AUDITING                          | DSC         | 3 : 1 : 0                  | 100       | 82         | 4           | 8.5       | 34                | SEP. 2021                    |
| 34      | ADVANCED COST AND MANAGEMENT ACCOUNTING-II                   | DSE         | 4 : 1 : 0                  | 100       | 59         | 5           | 6         | 30                | SEP. 2021                    |
| 35      | INDIRECT TAXES-II  | DSE         | 4 : 1 : 0                  | 100       | 78         | 5           | 8         | 40                | SEP. 2021                    |
| 36      | FINANCIAL MANAGEMENT-II                                      | DSE         | 4 : 1 : 0                  | 100       | 76         | 5           | 8         | 40                | SEP. 2021                    |

Total Credits Earned : 146 CourseType Wise Credits will be displayed here CUMULATIVE GRADE POINT AVERAGE : 8.110 Equivalent Percentage : 81.10  
 Final Grade Point (FGP) : Numerical : 9 Qualitative : DISTINCTION  
 Max. Marks:3550 Sec. Marks:2755 Marks Percentage:77.61

[1093] - M.I.T FIRST GRADE COLLEGE , MYSURU

Date : 04/12/2021

REGISTRAR (EVALUATION)

Note: This is a provisional transcript and students are requested to verify titles under subject/paper, course type, course L T P Pattern, credits and month and year of completion and report immediately if there is any mistake or necessary correction to be incorporated





# UNIVERSITY OF MYSORE



## TRANSCRIPT

### STATEMENT OF PROGRAMME STUDIED, CREDITS EARNED AND GRADES SCORED

Register Number : N1824326 Month/Year of Admission : JUNE 2018  
 Student's Name : CHANDRU S Month/Year of Completion : SEPTEMBER 2021  
 Programme : BACHELOR OF COMMERCE (CBCS-PROGRAM)

| SL. NO. | COURSE TITLE   | COURSE TYPE | COURSE PATTERN (L : T : P) | MAX MARKS | MARKS SEC. | CREDITS (V) | GRADE (G) | GRADE POINT (V*G) | MONTH AND YEAR OF COMPLETION |
|---------|--|-------------|----------------------------|-----------|------------|-------------|-----------|-------------------|------------------------------|
| 1       | ENGLISH - INTELLECTION - I                                   | AECC        | 2 : 1 : 0                  | 100       | 72         | 3           | 7.5       | 22.5              | NOV. 2018                    |
| 2       | KANNADA - I  | AECC        | 2 : 1 : 0                  | 100       | 79         | 3           | 8         | 24                | NOV. 2018                    |
| 3       | ENVIRONMENTAL STUDIES  | AECC        | 2 : 1 : 0                  | 100       | 58         | 3           | 6         | 18                | NOV. 2018                    |
| 4       | BUSINESS MANAGEMENT  | DSC         | 4 : 1 : 0                  | 100       | 71         | 5           | 7.5       | 37.5              | NOV. 2018                    |
| 5       | FINANCIAL ACCOUNTING - I                                     | DSC         | 4 : 1 : 0                  | 100       | 72         | 5           | 7.5       | 37.5              | NOV. 2018                    |
| 6       | MANAGEMENT OF BANKING AND INSURANCE SERVICES                 | DSC         | 3 : 1 : 0                  | 100       | 68         | 4           | 7         | 28                | NOV. 2018                    |
| 7       | ENGLISH-INTELLECTION-II                                      | AECC        | 2 : 1 : 0                  | 100       | 61         | 3           | 6.5       | 19.5              | MAY. 2019                    |
| 8       | KANNADA-II   | AECC        | 2 : 1 : 0                  | 100       | 75         | 3           | 8         | 24                | MAY. 2019                    |
| 9       | CONSTITUTION OF INDIA  | AECC        | 2 : 1 : 0                  | 100       | 74         | 3           | 7.5       | 22.5              | MAY. 2019                    |
| 10      | FINANCIAL ACCOUNTING- II                                     | DSC         | 4 : 1 : 0                  | 100       | 51         | 5           | 6         | 30                | MAY. 2019                    |
| 11      | PRINCIPLES OF MARKETING                                      | DSC         | 3 : 1 : 0                  | 100       | 78         | 4           | 8         | 32                | MAY. 2019                    |
| 12      | COST ACCOUNTING  | DSC         | 4 : 1 : 0                  | 100       | 62         | 5           | 6.5       | 32.5              | MAY. 2019                    |
| 13      | ENGLISH-THE FINANCIAL EXPERT AND LANGUAGE COMPONENT          | AECC        | 2 : 1 : 0                  | 100       | 67         | 3           | 7         | 21                | OCT. 2019                    |
| 14      | KANNADA-III  | AECC        | 2 : 1 : 0                  | 100       | 65         | 3           | 7         | 21                | OCT. 2019                    |
| 15      | DISASTER MANAGEMENT  | AECC        | 2 : 0 : 0                  | 50        | 34         | 2           | 7         | 14                | OCT. 2019                    |
| 16      | CORPORATE ACCOUNTING-I                                       | DSC         | 4 : 1 : 0                  | 100       | 91         | 5           | 9.5       | 47.5              | OCT. 2019                    |
| 17      | INCOME TAX-I   | DSC         | 4 : 1 : 0                  | 100       | 73         | 5           | 7.5       | 37.5              | OCT. 2019                    |
| 18      | COMPANY LAW AND SECRETARIAL PRACTICE                         | SEC         | 3 : 1 : 0                  | 100       | 56         | 4           | 6         | 24                | OCT. 2019                    |
| 19      | ENGLISH-BUSINESS CORRESPONDENCE, REFUND & LANGUAGE COMPONENT | AECC        | 2 : 1 : 0                  | 100       | 80         | 3           | 8.5       | 25.5              | SEP. 2020                    |
| 20      | KANNADA-IV   | AECC        | 2 : 1 : 0                  | 100       | 75         | 3           | 8         | 24                | SEP. 2020                    |
| 21      | CORPORATE ACCOUNTING- II                                     | DSC         | 4 : 1 : 0                  | 100       | 78         | 5           | 8         | 40                | SEP. 2020                    |
| 22      | INCOME TAX - II  | DSC         | 3 : 1 : 0                  | 100       | 75         | 4           | 8         | 32                | SEP. 2020                    |
| 23      | QUANTITATIVE TECHNIQUES                                      | DSC         | 4 : 1 : 0                  | 100       | 75         | 5           | 8         | 40                | SEP. 2020                    |
| 24      | PRINCIPLES AND PRACTICE OF GENERAL INSURANCE                 | SEC         | 3 : 1 : 0                  | 100       | 75         | 4           | 8         | 32                | SEP. 2020                    |
| 25      | ENTREPRENEURSHIP DEVELOPMENT                                 | DSC         | 3 : 1 : 0                  | 100       | 73         | 4           | 7.5       | 30                | MAR. 2021                    |
| 26      | IFRS (IND-AS)  | DSC         | 3 : 1 : 0                  | 100       | 60         | 4           | 6.5       | 26                | MAR. 2021                    |
| 27      | ADVANCED COST AND MANAGEMENT ACCOUNTING-I                    | DSE         | 4 : 1 : 0                  | 100       | 60         | 5           | 6.5       | 32.5              | MAR. 2021                    |
| 28      | FINANCIAL MANAGEMENT-I                                       | DSE         | 4 : 1 : 0                  | 100       | 53         | 5           | 6         | 30                | MAR. 2021                    |
| 29      | INDIRECT TAXES-I   | DSE         | 4 : 1 : 0                  | 100       | 59         | 5           | 6         | 30                | MAR. 2021                    |
| 30      | QUANTITATIVE DECISION TOOLS                                  | SEC         | 3 : 1 : 0                  | 100       | 72         | 4           | 7.5       | 30                | MAR. 2021                    |
| 31      | BUSINESS RESEARCH METHODOLOGY                                | SEC         | 3 : 1 : 0                  | 100       | 66         | 4           | 7         | 28                | SEP. 2021                    |
| 32      | BUSINESS LAWS  | DSC         | 3 : 1 : 0                  | 100       | 54         | 4           | 6         | 24                | SEP. 2021                    |
| 33      | PRINCIPLES AND PRACTICE OF AUDITING                          | DSC         | 3 : 1 : 0                  | 100       | 67         | 4           | 7         | 28                | SEP. 2021                    |
| 34      | ADVANCED COST AND MANAGEMENT ACCOUNTING-II                   | DSE         | 4 : 1 : 0                  | 100       | 65         | 5           | 7         | 35                | SEP. 2021                    |
| 35      | INDIRECT TAXES-II  | DSE         | 4 : 1 : 0                  | 100       | 66         | 5           | 7         | 35                | SEP. 2021                    |
| 36      | FINANCIAL MANAGEMENT-II                                      | DSE         | 4 : 1 : 0                  | 100       | 72         | 5           | 7.5       | 37.5              | SEP. 2021                    |

Total Credits Earned : 146 CourseType Wise Credits will be displayed here CUMULATIVE GRADE POINT AVERAGE : 7.209 Equivalent Percentage : 72.09  
 Final Grade Point (FGP) : Numerical : 8 Qualitative : FIRST CLASS  
 Max. Marks:3550 Sec. Marks:2432 Marks Percentage:68.51

[1093] - M.I.T FIRST GRADE COLLEGE , MYSURU

Date : 04/12/2021

REGISTRAR (EVALUATION)

Note: This is a provisional transcript and students are requested to verify titles under subject/paper, course type, course L T P Pattern, credits and month and year of completion and report immediately if there is any mistake or necessary correction to be incorporated

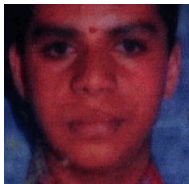

# UNIVERSITY OF MYSORE



## TRANSCRIPT

### STATEMENT OF PROGRAMME STUDIED, CREDITS EARNED AND GRADES SCORED

|   |   |
|---|---|
| Register Number : N1824327                      | Month/Year of Admission : JUNE 2018       |
| Student's Name : CHINMAYA S HEGDE               | Month/Year of Completion : SEPTEMBER 2021 |
| Programme : BACHELOR OF COMMERCE (CBCS-PROGRAM) |   |

| SL. NO. | COURSE TITLE   | COURSE TYPE | COURSE PATTERN (L : T : P) | MAX MARKS | MARKS SEC. | CREDITS (V) | GRADE (G) | GRADE POINT (V*G) | MONTH AND YEAR OF COMPLETION |
|---------|--|-------------|----------------------------|-----------|------------|-------------|-----------|-------------------|------------------------------|
| 1       | ENGLISH - INTELLECTION - I                                   | AECC        | 2 : 1 : 0                  | 100       | 61         | 3           | 6.5       | 19.5              | NOV. 2018                    |
| 2       | SANSKRIT-KAVYA SHUHAASAHA - 1                                | AECC        | 3 : 0 : 0                  | 100       | 93         | 3           | 9.5       | 28.5              | NOV. 2018                    |
| 3       | ENVIRONMENTAL STUDIES  | AECC        | 2 : 1 : 0                  | 100       | 71         | 3           | 7.5       | 22.5              | NOV. 2018                    |
| 4       | BUSINESS MANAGEMENT  | DSC         | 4 : 1 : 0                  | 100       | 67         | 5           | 7         | 35                | NOV. 2018                    |
| 5       | FINANCIAL ACCOUNTING - I                                     | DSC         | 4 : 1 : 0                  | 100       | 71         | 5           | 7.5       | 37.5              | NOV. 2018                    |
| 6       | MANAGEMENT OF BANKING AND INSURANCE SERVICES                 | DSC         | 3 : 1 : 0                  | 100       | 69         | 4           | 7         | 28                | NOV. 2018                    |
| 7       | ENGLISH-INTELLECTION-II                                      | AECC        | 2 : 1 : 0                  | 100       | 58         | 3           | 6         | 18                | MAY. 2019                    |
| 8       | SANSKRIT-KAVYA SHUHAASAHA-2                                  | AECC        | 3 : 0 : 0                  | 100       | 97         | 3           | 10        | 30                | MAY. 2019                    |
| 9       | CONSTITUTION OF INDIA  | AECC        | 2 : 1 : 0                  | 100       | 75         | 3           | 8         | 24                | MAY. 2019                    |
| 10      | FINANCIAL ACCOUNTING- II                                     | DSC         | 4 : 1 : 0                  | 100       | 60         | 5           | 6.5       | 32.5              | MAY. 2019                    |
| 11      | PRINCIPLES OF MARKETING                                      | DSC         | 3 : 1 : 0                  | 100       | 83         | 4           | 8.5       | 34                | MAY. 2019                    |
| 12      | COST ACCOUNTING  | DSC         | 4 : 1 : 0                  | 100       | 84         | 5           | 8.5       | 42.5              | MAY. 2019                    |
| 13      | ENGLISH-THE FINANCIAL EXPERT AND LANGUAGE COMPONENT          | AECC        | 2 : 1 : 0                  | 100       | 70         | 3           | 7.5       | 22.5              | OCT. 2019                    |
| 14      | SANSKRIT-SWAPNAVASAVADATTAM OF BHASA                         | AECC        | 2 : 1 : 0                  | 100       | 91         | 3           | 9.5       | 28.5              | OCT. 2019                    |
| 15      | DISASTER MANAGEMENT  | AECC        | 2 : 0 : 0                  | 50        | 39         | 2           | 8         | 16                | OCT. 2019                    |
| 16      | CORPORATE ACCOUNTING-I                                       | DSC         | 4 : 1 : 0                  | 100       | 77         | 5           | 8         | 40                | OCT. 2019                    |
| 17      | INCOME TAX-I   | DSC         | 4 : 1 : 0                  | 100       | 93         | 5           | 9.5       | 47.5              | OCT. 2019                    |
| 18      | COMPANY LAW AND SECRETARIAL PRACTICE                         | SEC         | 3 : 1 : 0                  | 100       | 69         | 4           | 7         | 28                | OCT. 2019                    |
| 19      | ENGLISH-BUSINESS CORRESPONDENCE, REFUND & LANGUAGE COMPONENT | AECC        | 2 : 1 : 0                  | 100       | 72         | 3           | 7.5       | 22.5              | SEP. 2020                    |
| 20      | SANSKRIT-KAVYA CHANDRIKA                                     | AECC        | 2 : 1 : 0                  | 100       | 90         | 3           | 9.5       | 28.5              | SEP. 2020                    |
| 21      | CORPORATE ACCOUNTING- II                                     | DSC         | 4 : 1 : 0                  | 100       | 85         | 5           | 9         | 45                | SEP. 2020                    |
| 22      | INCOME TAX - II  | DSC         | 3 : 1 : 0                  | 100       | 82         | 4           | 8.5       | 34                | SEP. 2020                    |
| 23      | QUANTITATIVE TECHNIQUES                                      | DSC         | 4 : 1 : 0                  | 100       | 90         | 5           | 9.5       | 47.5              | SEP. 2020                    |
| 24      | PRINCIPLES AND PRACTICE OF GENERAL INSURANCE                 | SEC         | 3 : 1 : 0                  | 100       | 90         | 4           | 9.5       | 38                | SEP. 2020                    |
| 25      | ENTREPRENEURSHIP DEVELOPMENT                                 | DSC         | 3 : 1 : 0                  | 100       | 84         | 4           | 8.5       | 34                | MAR. 2021                    |
| 26      | IFRS (IND-AS)  | DSC         | 3 : 1 : 0                  | 100       | 69         | 4           | 7         | 28                | MAR. 2021                    |
| 27      | ADVANCED COST AND MANAGEMENT ACCOUNTING-I                    | DSE         | 4 : 1 : 0                  | 100       | 82         | 5           | 8.5       | 42.5              | MAR. 2021                    |
| 28      | FINANCIAL MANAGEMENT-I                                       | DSE         | 4 : 1 : 0                  | 100       | 67         | 5           | 7         | 35                | MAR. 2021                    |
| 29      | INDIRECT TAXES-I   | DSE         | 4 : 1 : 0                  | 100       | 80         | 5           | 8.5       | 42.5              | MAR. 2021                    |
| 30      | QUANTITATIVE DECISION TOOLS                                  | SEC         | 3 : 1 : 0                  | 100       | 83         | 4           | 8.5       | 34                | MAR. 2021                    |
| 31      | BUSINESS RESEARCH METHODOLOGY                                | SEC         | 3 : 1 : 0                  | 100       | 60         | 4           | 6.5       | 26                | SEP. 2021                    |
| 32      | BUSINESS LAWS  | DSC         | 3 : 1 : 0                  | 100       | 58         | 4           | 6         | 24                | SEP. 2021                    |
| 33      | PRINCIPLES AND PRACTICE OF AUDITING                          | DSC         | 3 : 1 : 0                  | 100       | 56         | 4           | 6         | 24                | SEP. 2021                    |
| 34      | ADVANCED COST AND MANAGEMENT ACCOUNTING-II                   | DSE         | 4 : 1 : 0                  | 100       | 59         | 5           | 6         | 30                | SEP. 2021                    |
| 35      | INDIRECT TAXES-II  | DSE         | 4 : 1 : 0                  | 100       | 80         | 5           | 8.5       | 42.5              | SEP. 2021                    |
| 36      | FINANCIAL MANAGEMENT-II                                      | DSE         | 4 : 1 : 0                  | 100       | 64         | 5           | 6.5       | 32.5              | SEP. 2021                    |

Total Credits Earned : 146      CourseType Wise Credits will be displayed here      CUMULATIVE GRADE POINT AVERAGE : 7.842      Equivalent Percentage : 78.42  
Final Grade Point (FGP) : Numerical : 8 Qualitative : FIRST CLASS  
Max. Marks:3550      Sec. Marks:2679      Marks Percentage:75.46

[1093] - M.I.T FIRST GRADE COLLEGE , MYSURU

Date : 04/12/2021

REGISTRAR (EVALUATION)

Note: This is a provisional transcript and students are requested to verify titles under subject/paper, course type, course L T P Pattern, credits and month and year of completion and report immediately if there is any mistake or necessary correction to be incorporated

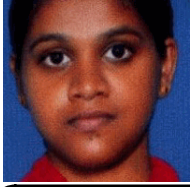

# UNIVERSITY OF MYSORE

## TRANSCRIPT

### STATEMENT OF PROGRAMME STUDIED, CREDITS EARNED AND GRADES SCORED

Register Number : N1824329

Month/Year of Admission : JUNE 2018

Student's Name : DEEPIKA NAOMI S

Month/Year of Completion : SEPTEMBER 2021

Programme : BACHELOR OF COMMERCE (CBCS-PROGRAM)

| SL. NO. | COURSE TITLE   | COURSE TYPE | COURSE PATTERN (L : T : P) | MAX MARKS | MARKS SEC. | CREDITS (V) | GRADE (G) | GRADE POINT (V*G) | MONTH AND YEAR OF COMPLETION |
|---------|--|-------------|----------------------------|-----------|------------|-------------|-----------|-------------------|------------------------------|
| 1       | ENGLISH - INTELLECTION - I                                   | AECC        | 2 : 1 : 0                  | 100       | 80         | 3           | 8.5       | 25.5              | NOV. 2018                    |
| 2       | KANNADA - I  | AECC        | 2 : 1 : 0                  | 100       | 76         | 3           | 8         | 24                | NOV. 2018                    |
| 3       | ENVIRONMENTAL STUDIES  | AECC        | 2 : 1 : 0                  | 100       | 65         | 3           | 7         | 21                | NOV. 2018                    |
| 4       | BUSINESS MANAGEMENT  | DSC         | 4 : 1 : 0                  | 100       | 82         | 5           | 8.5       | 42.5              | NOV. 2018                    |
| 5       | FINANCIAL ACCOUNTING - I                                     | DSC         | 4 : 1 : 0                  | 100       | 77         | 5           | 8         | 40                | NOV. 2018                    |
| 6       | MANAGEMENT OF BANKING AND INSURANCE SERVICES                 | DSC         | 3 : 1 : 0                  | 100       | 76         | 4           | 8         | 32                | NOV. 2018                    |
| 7       | ENGLISH-INTELLECTION-II                                      | AECC        | 2 : 1 : 0                  | 100       | 65         | 3           | 7         | 21                | MAY. 2019                    |
| 8       | KANNADA-II   | AECC        | 2 : 1 : 0                  | 100       | 75         | 3           | 8         | 24                | MAY. 2019                    |
| 9       | CONSTITUTION OF INDIA  | AECC        | 2 : 1 : 0                  | 100       | 67         | 3           | 7         | 21                | MAY. 2019                    |
| 10      | FINANCIAL ACCOUNTING- II                                     | DSC         | 4 : 1 : 0                  | 100       | 82         | 5           | 8.5       | 42.5              | MAY. 2019                    |
| 11      | PRINCIPLES OF MARKETING                                      | DSC         | 3 : 1 : 0                  | 100       | 87         | 4           | 9         | 36                | MAY. 2019                    |
| 12      | COST ACCOUNTING  | DSC         | 4 : 1 : 0                  | 100       | 83         | 5           | 8.5       | 42.5              | MAY. 2019                    |
| 13      | ENGLISH-THE FINANCIAL EXPERT AND LANGUAGE COMPONENT          | AECC        | 2 : 1 : 0                  | 100       | 81         | 3           | 8.5       | 25.5              | OCT. 2019                    |
| 14      | KANNADA-III  | AECC        | 2 : 1 : 0                  | 100       | 71         | 3           | 7.5       | 22.5              | OCT. 2019                    |
| 15      | DISASTER MANAGEMENT  | AECC        | 2 : 0 : 0                  | 50        | 35         | 2           | 7.5       | 15                | OCT. 2019                    |
| 16      | CORPORATE ACCOUNTING-I                                       | DSC         | 4 : 1 : 0                  | 100       | 88         | 5           | 9         | 45                | OCT. 2019                    |
| 17      | INCOME TAX-I   | DSC         | 4 : 1 : 0                  | 100       | 91         | 5           | 9.5       | 47.5              | OCT. 2019                    |
| 18      | COMPANY LAW AND SECRETARIAL PRACTICE                         | SEC         | 3 : 1 : 0                  | 100       | 58         | 4           | 6         | 24                | OCT. 2019                    |
| 19      | ENGLISH-BUSINESS CORRESPONDENCE, REFUND & LANGUAGE COMPONENT | AECC        | 2 : 1 : 0                  | 100       | 84         | 3           | 8.5       | 25.5              | SEP. 2020                    |
| 20      | KANNADA-IV   | AECC        | 2 : 1 : 0                  | 100       | 79         | 3           | 8         | 24                | SEP. 2020                    |
| 21      | CORPORATE ACCOUNTING- II                                     | DSC         | 4 : 1 : 0                  | 100       | 89         | 5           | 9         | 45                | SEP. 2020                    |
| 22      | INCOME TAX - II  | DSC         | 3 : 1 : 0                  | 100       | 86         | 4           | 9         | 36                | SEP. 2020                    |
| 23      | QUANTITATIVE TECHNIQUES                                      | DSC         | 4 : 1 : 0                  | 100       | 89         | 5           | 9         | 45                | SEP. 2020                    |
| 24      | PRINCIPLES AND PRACTICE OF GENERAL INSURANCE                 | SEC         | 3 : 1 : 0                  | 100       | 89         | 4           | 9         | 36                | SEP. 2020                    |
| 25      | ENTREPRENEURSHIP DEVELOPMENT                                 | DSC         | 3 : 1 : 0                  | 100       | 83         | 4           | 8.5       | 34                | MAR. 2021                    |
| 26      | IFRS (IND-AS)  | DSC         | 3 : 1 : 0                  | 100       | 82         | 4           | 8.5       | 34                | MAR. 2021                    |
| 27      | ADVANCED COST AND MANAGEMENT ACCOUNTING-I                    | DSE         | 4 : 1 : 0                  | 100       | 72         | 5           | 7.5       | 37.5              | MAR. 2021                    |
| 28      | FINANCIAL MANAGEMENT-I                                       | DSE         | 4 : 1 : 0                  | 100       | 78         | 5           | 8         | 40                | MAR. 2021                    |
| 29      | INDIRECT TAXES-I   | DSE         | 4 : 1 : 0                  | 100       | 88         | 5           | 9         | 45                | MAR. 2021                    |
| 30      | QUANTITATIVE DECISION TOOLS                                  | SEC         | 3 : 1 : 0                  | 100       | 76         | 4           | 8         | 32                | MAR. 2021                    |
| 31      | BUSINESS RESEARCH METHODOLOGY                                | SEC         | 3 : 1 : 0                  | 100       | 86         | 4           | 9         | 36                | SEP. 2021                    |
| 32      | BUSINESS LAWS  | DSC         | 3 : 1 : 0                  | 100       | 83         | 4           | 8.5       | 34                | SEP. 2021                    |
| 33      | PRINCIPLES AND PRACTICE OF AUDITING                          | DSC         | 3 : 1 : 0                  | 100       | 88         | 4           | 9         | 36                | SEP. 2021                    |
| 34      | ADVANCED COST AND MANAGEMENT ACCOUNTING-II                   | DSE         | 4 : 1 : 0                  | 100       | 86         | 5           | 9         | 45                | SEP. 2021                    |
| 35      | INDIRECT TAXES-II  | DSE         | 4 : 1 : 0                  | 100       | 90         | 5           | 9.5       | 47.5              | SEP. 2021                    |
| 36      | FINANCIAL MANAGEMENT-II                                      | DSE         | 4 : 1 : 0                  | 100       | 81         | 5           | 8.5       | 42.5              | SEP. 2021                    |

Total Credits Earned : 146

CourseType Wise Credits will be displayed here

CUMULATIVE GRADE POINT AVERAGE : 8.401

Equivalent Percentage : 84.01

Final Grade Point (FGP) : Numerical : 9 Qualitative : DISTINCTION

Max. Marks:3550

Sec. Marks:2848

Marks Percentage:80.23

[1093] - M.I.T FIRST GRADE COLLEGE , MYSURU

Date : 04/12/2021

REGISTRAR (EVALUATION)

Note: This is a provisional transcript and students are requested to verify titles under subject/paper, course type, course L T P Pattern, credits and month and year of completion and report immediately if there is any mistake or necessary correction to be incorporated



**TRANSCRIPT**

**STATEMENT OF PROGRAMME STUDIED, CREDITS EARNED AND GRADES SCORED**

|  |  |
|--|--|
| Register Number : <b>N1824331</b>                      | Month/Year of Admission : <b>JUNE 2018</b>       |
| Student's Name : <b>DHANUSH D</b>                      | Month/Year of Completion : <b>SEPTEMBER 2021</b> |
| Programme : <b>BACHELOR OF COMMERCE (CBCS-PROGRAM)</b> |  |

| SL. NO. | COURSE TITLE   | COURSE TYPE | COURSE PATTERN (L : T : P) | MAX MARKS | MARKS SEC. | CREDITS (V) | GRADE (G) | GRADE POINT (V*G) | MONTH AND YEAR OF COMPLETION |
|---------|--|-------------|----------------------------|-----------|------------|-------------|-----------|-------------------|------------------------------|
| 1       | ENGLISH - INTELLECTION - I                                   | AECC        | 2 : 1 : 0                  | 100       | 64         | 3           | 6.5       | 19.5              | NOV. 2018                    |
| 2       | KANNADA - I  | AECC        | 2 : 1 : 0                  | 100       | 68         | 3           | 7         | 21                | NOV. 2018                    |
| 3       | ENVIRONMENTAL STUDIES  | AECC        | 2 : 1 : 0                  | 100       | 65         | 3           | 7         | 21                | NOV. 2018                    |
| 4       | BUSINESS MANAGEMENT  | DSC         | 4 : 1 : 0                  | 100       | 72         | 5           | 7.5       | 37.5              | NOV. 2018                    |
| 5       | FINANCIAL ACCOUNTING - I                                     | DSC         | 4 : 1 : 0                  | 100       | 74         | 5           | 7.5       | 37.5              | NOV. 2018                    |
| 6       | MANAGEMENT OF BANKING AND INSURANCE SERVICES                 | DSC         | 3 : 1 : 0                  | 100       | 56         | 4           | 6         | 24                | NOV. 2018                    |
| 7       | ENGLISH-INTELLECTION-II                                      | AECC        | 2 : 1 : 0                  | 100       | 67         | 3           | 7         | 21                | MAY. 2019                    |
| 8       | KANNADA-II   | AECC        | 2 : 1 : 0                  | 100       | 74         | 3           | 7.5       | 22.5              | MAY. 2019                    |
| 9       | CONSTITUTION OF INDIA  | AECC        | 2 : 1 : 0                  | 100       | 69         | 3           | 7         | 21                | MAY. 2019                    |
| 10      | FINANCIAL ACCOUNTING- II                                     | DSC         | 4 : 1 : 0                  | 100       | 65         | 5           | 7         | 35                | MAY. 2019                    |
| 11      | PRINCIPLES OF MARKETING                                      | DSC         | 3 : 1 : 0                  | 100       | 84         | 4           | 8.5       | 34                | MAY. 2019                    |
| 12      | COST ACCOUNTING  | DSC         | 4 : 1 : 0                  | 100       | 76         | 5           | 8         | 40                | MAY. 2019                    |
| 13      | ENGLISH-THE FINANCIAL EXPERT AND LANGUAGE COMPONENT          | AECC        | 2 : 1 : 0                  | 100       | 68         | 3           | 7         | 21                | OCT. 2019                    |
| 14      | KANNADA-III  | AECC        | 2 : 1 : 0                  | 100       | 62         | 3           | 6.5       | 19.5              | OCT. 2019                    |
| 15      | DISASTER MANAGEMENT  | AECC        | 2 : 0 : 0                  | 50        | 32         | 2           | 6.5       | 13                | OCT. 2019                    |
| 16      | CORPORATE ACCOUNTING-I                                       | DSC         | 4 : 1 : 0                  | 100       | 59         | 5           | 6         | 30                | OCT. 2019                    |
| 17      | INCOME TAX-I   | DSC         | 4 : 1 : 0                  | 100       | 78         | 5           | 8         | 40                | OCT. 2019                    |
| 18      | COMPANY LAW AND SECRETARIAL PRACTICE                         | SEC         | 3 : 1 : 0                  | 100       | 71         | 4           | 7.5       | 30                | OCT. 2019                    |
| 19      | ENGLISH-BUSINESS CORRESPONDENCE, REFUND & LANGUAGE COMPONENT | AECC        | 2 : 1 : 0                  | 100       | 79         | 3           | 8         | 24                | SEP. 2020                    |
| 20      | KANNADA-IV   | AECC        | 2 : 1 : 0                  | 100       | 64         | 3           | 6.5       | 19.5              | SEP. 2020                    |
| 21      | CORPORATE ACCOUNTING- II                                     | DSC         | 4 : 1 : 0                  | 100       | 71         | 5           | 7.5       | 37.5              | SEP. 2020                    |
| 22      | INCOME TAX - II  | DSC         | 3 : 1 : 0                  | 100       | 79         | 4           | 8         | 32                | SEP. 2020                    |
| 23      | QUANTITATIVE TECHNIQUES                                      | DSC         | 4 : 1 : 0                  | 100       | 74         | 5           | 7.5       | 37.5              | SEP. 2020                    |
| 24      | PRINCIPLES AND PRACTICE OF GENERAL INSURANCE                 | SEC         | 3 : 1 : 0                  | 100       | 71         | 4           | 7.5       | 30                | SEP. 2020                    |
| 25      | ENTREPRENEURSHIP DEVELOPMENT                                 | DSC         | 3 : 1 : 0                  | 100       | 89         | 4           | 9         | 36                | MAR. 2021                    |
| 26      | IFRS (IND-AS)  | DSC         | 3 : 1 : 0                  | 100       | 57         | 4           | 6         | 24                | MAR. 2021                    |
| 27      | ADVANCED COST AND MANAGEMENT ACCOUNTING-I                    | DSE         | 4 : 1 : 0                  | 100       | 70         | 5           | 7.5       | 37.5              | MAR. 2021                    |
| 28      | FINANCIAL MANAGEMENT-I                                       | DSE         | 4 : 1 : 0                  | 100       | 64         | 5           | 6.5       | 32.5              | MAR. 2021                    |
| 29      | INDIRECT TAXES-I   | DSE         | 4 : 1 : 0                  | 100       | 91         | 5           | 9.5       | 47.5              | MAR. 2021                    |
| 30      | QUANTITATIVE DECISION TOOLS                                  | SEC         | 3 : 1 : 0                  | 100       | 76         | 4           | 8         | 32                | MAR. 2021                    |
| 31      | BUSINESS RESEARCH METHODOLOGY                                | SEC         | 3 : 1 : 0                  | 100       | 88         | 4           | 9         | 36                | SEP. 2021                    |
| 32      | BUSINESS LAWS  | DSC         | 3 : 1 : 0                  | 100       | 82         | 4           | 8.5       | 34                | SEP. 2021                    |
| 33      | PRINCIPLES AND PRACTICE OF AUDITING                          | DSC         | 3 : 1 : 0                  | 100       | 95         | 4           | 10        | 40                | SEP. 2021                    |
| 34      | ADVANCED COST AND MANAGEMENT ACCOUNTING-II                   | DSE         | 4 : 1 : 0                  | 100       | 90         | 5           | 9.5       | 47.5              | SEP. 2021                    |
| 35      | INDIRECT TAXES-II  | DSE         | 4 : 1 : 0                  | 100       | 86         | 5           | 9         | 45                | SEP. 2021                    |
| 36      | FINANCIAL MANAGEMENT-II                                      | DSE         | 4 : 1 : 0                  | 100       | 54         | 5           | 6         | 30                | SEP. 2021                    |

Total Credits Earned : 146      CourseType Wise Credits will be displayed here      CUMULATIVE GRADE POINT AVERAGE : 7.603      Equivalent Percentage : 76.03  
 Final Grade Point (FGP) : Numerical : 8 Qualitative : FIRST CLASS  
 Max. Marks:3550      Sec. Marks:2584      Marks Percentage:72.79

[1093] - M.I.T FIRST GRADE COLLEGE , MYSURU

Date : 04/12/2021

REGISTRAR (EVALUATION)

Note: This is a provisional transcript and students are requested to verify titles under subject/paper, course type, course L T P Pattern, credits and month and year of completion and report immediately if there is any mistake or necessary correction to be incorporated

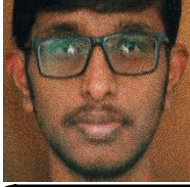

# UNIVERSITY OF MYSORE



## TRANSCRIPT

### STATEMENT OF PROGRAMME STUDIED, CREDITS EARNED AND GRADES SCORED

|   |   |
|---|---|
| Register Number : N1824332                      | Month/Year of Admission : JUNE 2018       |
| Student's Name : DHARANESH D R                  | Month/Year of Completion : SEPTEMBER 2021 |
| Programme : BACHELOR OF COMMERCE (CBCS-PROGRAM) |   |

| SL. NO. | COURSE TITLE   | COURSE TYPE | COURSE PATTERN (L : T : P) | MAX MARKS | MARKS SEC. | CREDITS (V) | GRADE (G) | GRADE POINT (V*G) | MONTH AND YEAR OF COMPLETION |
|---------|--|-------------|----------------------------|-----------|------------|-------------|-----------|-------------------|------------------------------|
| 1       | ENGLISH - INTELLECTION - I                                   | AECC        | 2 : 1 : 0                  | 100       | 71         | 3           | 7.5       | 22.5              | NOV. 2018                    |
| 2       | KANNADA - I  | AECC        | 2 : 1 : 0                  | 100       | 62         | 3           | 6.5       | 19.5              | NOV. 2018                    |
| 3       | ENVIRONMENTAL STUDIES  | AECC        | 2 : 1 : 0                  | 100       | 61         | 3           | 6.5       | 19.5              | NOV. 2018                    |
| 4       | BUSINESS MANAGEMENT  | DSC         | 4 : 1 : 0                  | 100       | 66         | 5           | 7         | 35                | NOV. 2018                    |
| 5       | FINANCIAL ACCOUNTING - I                                     | DSC         | 4 : 1 : 0                  | 100       | 78         | 5           | 8         | 40                | NOV. 2018                    |
| 6       | MANAGEMENT OF BANKING AND INSURANCE SERVICES                 | DSC         | 3 : 1 : 0                  | 100       | 69         | 4           | 7         | 28                | NOV. 2018                    |
| 7       | ENGLISH-INTELLECTION-II                                      | AECC        | 2 : 1 : 0                  | 100       | 55         | 3           | 6         | 18                | MAY. 2019                    |
| 8       | KANNADA-II   | AECC        | 2 : 1 : 0                  | 100       | 60         | 3           | 6.5       | 19.5              | MAY. 2019                    |
| 9       | CONSTITUTION OF INDIA  | AECC        | 2 : 1 : 0                  | 100       | 74         | 3           | 7.5       | 22.5              | MAY. 2019                    |
| 10      | FINANCIAL ACCOUNTING- II                                     | DSC         | 4 : 1 : 0                  | 100       | 85         | 5           | 9         | 45                | MAY. 2019                    |
| 11      | PRINCIPLES OF MARKETING                                      | DSC         | 3 : 1 : 0                  | 100       | 84         | 4           | 8.5       | 34                | MAY. 2019                    |
| 12      | COST ACCOUNTING  | DSC         | 4 : 1 : 0                  | 100       | 79         | 5           | 8         | 40                | MAY. 2019                    |
| 13      | ENGLISH-THE FINANCIAL EXPERT AND LANGUAGE COMPONENT          | AECC        | 2 : 1 : 0                  | 100       | 68         | 3           | 7         | 21                | OCT. 2019                    |
| 14      | KANNADA-III  | AECC        | 2 : 1 : 0                  | 100       | 55         | 3           | 6         | 18                | OCT. 2019                    |
| 15      | DISASTER MANAGEMENT  | AECC        | 2 : 0 : 0                  | 50        | 35         | 2           | 7.5       | 15                | OCT. 2019                    |
| 16      | CORPORATE ACCOUNTING-I                                       | DSC         | 4 : 1 : 0                  | 100       | 85         | 5           | 9         | 45                | OCT. 2019                    |
| 17      | INCOME TAX-I   | DSC         | 4 : 1 : 0                  | 100       | 93         | 5           | 9.5       | 47.5              | OCT. 2019                    |
| 18      | COMPANY LAW AND SECRETARIAL PRACTICE                         | SEC         | 3 : 1 : 0                  | 100       | 77         | 4           | 8         | 32                | OCT. 2019                    |
| 19      | ENGLISH-BUSINESS CORRESPONDENCE, REFUND & LANGUAGE COMPONENT | AECC        | 2 : 1 : 0                  | 100       | 80         | 3           | 8.5       | 25.5              | SEP. 2020                    |
| 20      | KANNADA-IV   | AECC        | 2 : 1 : 0                  | 100       | 78         | 3           | 8         | 24                | SEP. 2020                    |
| 21      | CORPORATE ACCOUNTING- II                                     | DSC         | 4 : 1 : 0                  | 100       | 83         | 5           | 8.5       | 42.5              | SEP. 2020                    |
| 22      | INCOME TAX - II  | DSC         | 3 : 1 : 0                  | 100       | 88         | 4           | 9         | 36                | SEP. 2020                    |
| 23      | QUANTITATIVE TECHNIQUES                                      | DSC         | 4 : 1 : 0                  | 100       | 83         | 5           | 8.5       | 42.5              | SEP. 2020                    |
| 24      | PRINCIPLES AND PRACTICE OF GENERAL INSURANCE                 | SEC         | 3 : 1 : 0                  | 100       | 83         | 4           | 8.5       | 34                | SEP. 2020                    |
| 25      | ENTREPRENEURSHIP DEVELOPMENT                                 | DSC         | 3 : 1 : 0                  | 100       | 88         | 4           | 9         | 36                | MAR. 2021                    |
| 26      | IFRS (IND-AS)  | DSC         | 3 : 1 : 0                  | 100       | 80         | 4           | 8.5       | 34                | MAR. 2021                    |
| 27      | ADVANCED COST AND MANAGEMENT ACCOUNTING-I                    | DSE         | 4 : 1 : 0                  | 100       | 90         | 5           | 9.5       | 47.5              | MAR. 2021                    |
| 28      | FINANCIAL MANAGEMENT-I                                       | DSE         | 4 : 1 : 0                  | 100       | 84         | 5           | 8.5       | 42.5              | MAR. 2021                    |
| 29      | INDIRECT TAXES-I   | DSE         | 4 : 1 : 0                  | 100       | 87         | 5           | 9         | 45                | MAR. 2021                    |
| 30      | QUANTITATIVE DECISION TOOLS                                  | SEC         | 3 : 1 : 0                  | 100       | 88         | 4           | 9         | 36                | MAR. 2021                    |
| 31      | BUSINESS RESEARCH METHODOLOGY                                | SEC         | 3 : 1 : 0                  | 100       | 92         | 4           | 9.5       | 38                | SEP. 2021                    |
| 32      | BUSINESS LAWS  | DSC         | 3 : 1 : 0                  | 100       | 84         | 4           | 8.5       | 34                | SEP. 2021                    |
| 33      | PRINCIPLES AND PRACTICE OF AUDITING                          | DSC         | 3 : 1 : 0                  | 100       | 90         | 4           | 9.5       | 38                | SEP. 2021                    |
| 34      | ADVANCED COST AND MANAGEMENT ACCOUNTING-II                   | DSE         | 4 : 1 : 0                  | 100       | 87         | 5           | 9         | 45                | SEP. 2021                    |
| 35      | INDIRECT TAXES-II  | DSE         | 4 : 1 : 0                  | 100       | 81         | 5           | 8.5       | 42.5              | SEP. 2021                    |
| 36      | FINANCIAL MANAGEMENT-II                                      | DSE         | 4 : 1 : 0                  | 100       | 58         | 5           | 6         | 30                | SEP. 2021                    |

Total Credits Earned : 146      CourseType Wise Credits will be displayed here      CUMULATIVE GRADE POINT AVERAGE : 8.185      Equivalent Percentage : 81.85  
 Final Grade Point (FGP) : Numerical : 9 Qualitative : DISTINCTION  
 Max. Marks:3550      Sec. Marks:2761      Marks Percentage:77.77

[1093] - M.I.T FIRST GRADE COLLEGE , MYSURU

Date : 04/12/2021

REGISTRAR (EVALUATION)

Note: This is a provisional transcript and students are requested to verify titles under subject/paper, course type, course L T P Pattern, credits and month and year of completion and report immediately if there is any mistake or necessary correction to be incorporated



# UNIVERSITY OF MYSORE



## TRANSCRIPT

### STATEMENT OF PROGRAMME STUDIED, CREDITS EARNED AND GRADES SCORED

|   |   |
|---|---|
| Register Number : N1824333                      | Month/Year of Admission : JUNE 2018       |
| Student's Name : DHARSHANIK M S                 | Month/Year of Completion : SEPTEMBER 2021 |
| Programme : BACHELOR OF COMMERCE (CBCS-PROGRAM) |   |

| SL. NO. | COURSE TITLE   | COURSE TYPE | COURSE PATTERN (L : T : P) | MAX MARKS | MARKS SEC. | CREDITS (V) | GRADE (G) | GRADE POINT (V*G) | MONTH AND YEAR OF COMPLETION |
|---------|--|-------------|----------------------------|-----------|------------|-------------|-----------|-------------------|------------------------------|
| 1       | ENGLISH - INTELLECTION - I                                   | AECC        | 2 : 1 : 0                  | 100       | 77         | 3           | 8         | 24                | NOV. 2018                    |
| 2       | KANNADA - I  | AECC        | 2 : 1 : 0                  | 100       | 81         | 3           | 8.5       | 25.5              | NOV. 2018                    |
| 3       | ENVIRONMENTAL STUDIES  | AECC        | 2 : 1 : 0                  | 100       | 48         | 3           | 5         | 15                | NOV. 2018                    |
| 4       | BUSINESS MANAGEMENT  | DSC         | 4 : 1 : 0                  | 100       | 56         | 5           | 6         | 30                | NOV. 2018                    |
| 5       | FINANCIAL ACCOUNTING - I                                     | DSC         | 4 : 1 : 0                  | 100       | 67         | 5           | 7         | 35                | NOV. 2018                    |
| 6       | MANAGEMENT OF BANKING AND INSURANCE SERVICES                 | DSC         | 3 : 1 : 0                  | 100       | 59         | 4           | 6         | 24                | NOV. 2018                    |
| 7       | ENGLISH-INTELLECTION-II                                      | AECC        | 2 : 1 : 0                  | 100       | 65         | 3           | 7         | 21                | MAY. 2019                    |
| 8       | KANNADA-II   | AECC        | 2 : 1 : 0                  | 100       | 71         | 3           | 7.5       | 22.5              | MAY. 2019                    |
| 9       | CONSTITUTION OF INDIA  | AECC        | 2 : 1 : 0                  | 100       | 68         | 3           | 7         | 21                | MAY. 2019                    |
| 10      | FINANCIAL ACCOUNTING- II                                     | DSC         | 4 : 1 : 0                  | 100       | 62         | 5           | 6.5       | 32.5              | MAY. 2019                    |
| 11      | PRINCIPLES OF MARKETING                                      | DSC         | 3 : 1 : 0                  | 100       | 80         | 4           | 8.5       | 34                | MAY. 2019                    |
| 12      | COST ACCOUNTING  | DSC         | 4 : 1 : 0                  | 100       | 71         | 5           | 7.5       | 37.5              | MAY. 2019                    |
| 13      | ENGLISH-THE FINANCIAL EXPERT AND LANGUAGE COMPONENT          | AECC        | 2 : 1 : 0                  | 100       | 67         | 3           | 7         | 21                | OCT. 2019                    |
| 14      | KANNADA-III  | AECC        | 2 : 1 : 0                  | 100       | 69         | 3           | 7         | 21                | OCT. 2019                    |
| 15      | DISASTER MANAGEMENT  | AECC        | 2 : 0 : 0                  | 50        | 40         | 2           | 8.5       | 17                | OCT. 2019                    |
| 16      | CORPORATE ACCOUNTING-I                                       | DSC         | 4 : 1 : 0                  | 100       | 82         | 5           | 8.5       | 42.5              | OCT. 2019                    |
| 17      | INCOME TAX-I   | DSC         | 4 : 1 : 0                  | 100       | 86         | 5           | 9         | 45                | OCT. 2019                    |
| 18      | COMPANY LAW AND SECRETARIAL PRACTICE                         | SEC         | 3 : 1 : 0                  | 100       | 71         | 4           | 7.5       | 30                | OCT. 2019                    |
| 19      | ENGLISH-BUSINESS CORRESPONDENCE, REFUND & LANGUAGE COMPONENT | AECC        | 2 : 1 : 0                  | 100       | 83         | 3           | 8.5       | 25.5              | SEP. 2020                    |
| 20      | KANNADA-IV   | AECC        | 2 : 1 : 0                  | 100       | 83         | 3           | 8.5       | 25.5              | SEP. 2020                    |
| 21      | CORPORATE ACCOUNTING- II                                     | DSC         | 4 : 1 : 0                  | 100       | 80         | 5           | 8.5       | 42.5              | SEP. 2020                    |
| 22      | INCOME TAX - II  | DSC         | 3 : 1 : 0                  | 100       | 88         | 4           | 9         | 36                | SEP. 2020                    |
| 23      | QUANTITATIVE TECHNIQUES                                      | DSC         | 4 : 1 : 0                  | 100       | 83         | 5           | 8.5       | 42.5              | SEP. 2020                    |
| 24      | PRINCIPLES AND PRACTICE OF GENERAL INSURANCE                 | SEC         | 3 : 1 : 0                  | 100       | 73         | 4           | 7.5       | 30                | SEP. 2020                    |
| 25      | ENTREPRENEURSHIP DEVELOPMENT                                 | DSC         | 3 : 1 : 0                  | 100       | 81         | 4           | 8.5       | 34                | MAR. 2021                    |
| 26      | IFRS (IND-AS)  | DSC         | 3 : 1 : 0                  | 100       | 76         | 4           | 8         | 32                | MAR. 2021                    |
| 27      | ADVANCED COST AND MANAGEMENT ACCOUNTING-I                    | DSE         | 4 : 1 : 0                  | 100       | 72         | 5           | 7.5       | 37.5              | MAR. 2021                    |
| 28      | FINANCIAL MANAGEMENT-I                                       | DSE         | 4 : 1 : 0                  | 100       | 66         | 5           | 7         | 35                | MAR. 2021                    |
| 29      | INDIRECT TAXES-I   | DSE         | 4 : 1 : 0                  | 100       | 74         | 5           | 7.5       | 37.5              | MAR. 2021                    |
| 30      | QUANTITATIVE DECISION TOOLS                                  | SEC         | 3 : 1 : 0                  | 100       | 80         | 4           | 8.5       | 34                | MAR. 2021                    |
| 31      | BUSINESS RESEARCH METHODOLOGY                                | SEC         | 3 : 1 : 0                  | 100       | 86         | 4           | 9         | 36                | SEP. 2021                    |
| 32      | BUSINESS LAWS  | DSC         | 3 : 1 : 0                  | 100       | 69         | 4           | 7         | 28                | SEP. 2021                    |
| 33      | PRINCIPLES AND PRACTICE OF AUDITING                          | DSC         | 3 : 1 : 0                  | 100       | 82         | 4           | 8.5       | 34                | SEP. 2021                    |
| 34      | ADVANCED COST AND MANAGEMENT ACCOUNTING-II                   | DSE         | 4 : 1 : 0                  | 100       | 79         | 5           | 8         | 40                | SEP. 2021                    |
| 35      | INDIRECT TAXES-II  | DSE         | 4 : 1 : 0                  | 100       | 88         | 5           | 9         | 45                | SEP. 2021                    |
| 36      | FINANCIAL MANAGEMENT-II                                      | DSE         | 4 : 1 : 0                  | 100       | 46         | 5           | 5         | 25                | SEP. 2021                    |

Total Credits Earned : 146      CourseType Wise Credits will be displayed here      CUMULATIVE GRADE POINT AVERAGE : 7.661      Equivalent Percentage : 76.61  
Final Grade Point (FGP) : Numerical : 8 Qualitative : FIRST CLASS  
Max. Marks:3550      Sec. Marks:2609      Marks Percentage:73.49

[1093] - M.I.T FIRST GRADE COLLEGE , MYSURU

Date : 04/12/2021

REGISTRAR (EVALUATION)

Note: This is a provisional transcript and students are requested to verify titles under subject/paper, course type, course L T P Pattern, credits and month and year of completion and report immediately if there is any mistake or necessary correction to be incorporated



# UNIVERSITY OF MYSORE



## TRANSCRIPT

### STATEMENT OF PROGRAMME STUDIED, CREDITS EARNED AND GRADES SCORED

|   |   |
|---|---|
| Register Number : N1824335                      | Month/Year of Admission : JUNE 2018       |
| Student's Name : DIWAKAR P                      | Month/Year of Completion : SEPTEMBER 2021 |
| Programme : BACHELOR OF COMMERCE (CBCS-PROGRAM) |   |

| SL. NO. | COURSE TITLE   | COURSE TYPE | COURSE PATTERN (L : T : P) | MAX MARKS | MARKS SEC. | CREDITS (V) | GRADE (G) | GRADE POINT (V*G) | MONTH AND YEAR OF COMPLETION |
|---------|--|-------------|----------------------------|-----------|------------|-------------|-----------|-------------------|------------------------------|
| 1       | ENGLISH - INTELLECTION - I                                   | AECC        | 2 : 1 : 0                  | 100       | 61         | 3           | 6.5       | 19.5              | NOV. 2018                    |
| 2       | KANNADA - I  | AECC        | 2 : 1 : 0                  | 100       | 80         | 3           | 8.5       | 25.5              | NOV. 2018                    |
| 3       | ENVIRONMENTAL STUDIES  | AECC        | 2 : 1 : 0                  | 100       | 52         | 3           | 6         | 18                | NOV. 2018                    |
| 4       | BUSINESS MANAGEMENT  | DSC         | 4 : 1 : 0                  | 100       | 53         | 5           | 6         | 30                | NOV. 2018                    |
| 5       | FINANCIAL ACCOUNTING - I                                     | DSC         | 4 : 1 : 0                  | 100       | 75         | 5           | 8         | 40                | NOV. 2018                    |
| 6       | MANAGEMENT OF BANKING AND INSURANCE SERVICES                 | DSC         | 3 : 1 : 0                  | 100       | 58         | 4           | 6         | 24                | NOV. 2018                    |
| 7       | ENGLISH-INTELLECTION-II                                      | AECC        | 2 : 1 : 0                  | 100       | 65         | 3           | 7         | 21                | MAY. 2019                    |
| 8       | KANNADA-II   | AECC        | 2 : 1 : 0                  | 100       | 83         | 3           | 8.5       | 25.5              | MAY. 2019                    |
| 9       | CONSTITUTION OF INDIA  | AECC        | 2 : 1 : 0                  | 100       | 74         | 3           | 7.5       | 22.5              | MAY. 2019                    |
| 10      | FINANCIAL ACCOUNTING- II                                     | DSC         | 4 : 1 : 0                  | 100       | 76         | 5           | 8         | 40                | MAY. 2019                    |
| 11      | PRINCIPLES OF MARKETING                                      | DSC         | 3 : 1 : 0                  | 100       | 87         | 4           | 9         | 36                | MAY. 2019                    |
| 12      | COST ACCOUNTING  | DSC         | 4 : 1 : 0                  | 100       | 87         | 5           | 9         | 45                | MAY. 2019                    |
| 13      | ENGLISH-THE FINANCIAL EXPERT AND LANGUAGE COMPONENT          | AECC        | 2 : 1 : 0                  | 100       | 64         | 3           | 6.5       | 19.5              | OCT. 2019                    |
| 14      | KANNADA-III  | AECC        | 2 : 1 : 0                  | 100       | 68         | 3           | 7         | 21                | OCT. 2019                    |
| 15      | DISASTER MANAGEMENT  | AECC        | 2 : 0 : 0                  | 50        | 35         | 2           | 7.5       | 15                | OCT. 2019                    |
| 16      | CORPORATE ACCOUNTING-I                                       | DSC         | 4 : 1 : 0                  | 100       | 95         | 5           | 10        | 50                | OCT. 2019                    |
| 17      | INCOME TAX-I   | DSC         | 4 : 1 : 0                  | 100       | 93         | 5           | 9.5       | 47.5              | OCT. 2019                    |
| 18      | COMPANY LAW AND SECRETARIAL PRACTICE                         | SEC         | 3 : 1 : 0                  | 100       | 77         | 4           | 8         | 32                | OCT. 2019                    |
| 19      | ENGLISH-BUSINESS CORRESPONDENCE, REFUND & LANGUAGE COMPONENT | AECC        | 2 : 1 : 0                  | 100       | 84         | 3           | 8.5       | 25.5              | SEP. 2020                    |
| 20      | KANNADA-IV   | AECC        | 2 : 1 : 0                  | 100       | 84         | 3           | 8.5       | 25.5              | SEP. 2020                    |
| 21      | CORPORATE ACCOUNTING- II                                     | DSC         | 4 : 1 : 0                  | 100       | 89         | 5           | 9         | 45                | SEP. 2020                    |
| 22      | INCOME TAX - II  | DSC         | 3 : 1 : 0                  | 100       | 89         | 4           | 9         | 36                | SEP. 2020                    |
| 23      | QUANTITATIVE TECHNIQUES                                      | DSC         | 4 : 1 : 0                  | 100       | 89         | 5           | 9         | 45                | SEP. 2020                    |
| 24      | PRINCIPLES AND PRACTICE OF GENERAL INSURANCE                 | SEC         | 3 : 1 : 0                  | 100       | 89         | 4           | 9         | 36                | SEP. 2020                    |
| 25      | ENTREPRENEURSHIP DEVELOPMENT                                 | DSC         | 3 : 1 : 0                  | 100       | 78         | 4           | 8         | 32                | MAR. 2021                    |
| 26      | IFRS (IND-AS)  | DSC         | 3 : 1 : 0                  | 100       | 76         | 4           | 8         | 32                | MAR. 2021                    |
| 27      | ADVANCED COST AND MANAGEMENT ACCOUNTING-I                    | DSE         | 4 : 1 : 0                  | 100       | 86         | 5           | 9         | 45                | MAR. 2021                    |
| 28      | FINANCIAL MANAGEMENT-I                                       | DSE         | 4 : 1 : 0                  | 100       | 87         | 5           | 9         | 45                | MAR. 2021                    |
| 29      | INDIRECT TAXES-I   | DSE         | 4 : 1 : 0                  | 100       | 90         | 5           | 9.5       | 47.5              | MAR. 2021                    |
| 30      | QUANTITATIVE DECISION TOOLS                                  | SEC         | 3 : 1 : 0                  | 100       | 95         | 4           | 10        | 40                | MAR. 2021                    |
| 31      | BUSINESS RESEARCH METHODOLOGY                                | SEC         | 3 : 1 : 0                  | 100       | 88         | 4           | 9         | 36                | SEP. 2021                    |
| 32      | BUSINESS LAWS  | DSC         | 3 : 1 : 0                  | 100       | 79         | 4           | 8         | 32                | SEP. 2021                    |
| 33      | PRINCIPLES AND PRACTICE OF AUDITING                          | DSC         | 3 : 1 : 0                  | 100       | 87         | 4           | 9         | 36                | SEP. 2021                    |
| 34      | ADVANCED COST AND MANAGEMENT ACCOUNTING-II                   | DSE         | 4 : 1 : 0                  | 100       | 85         | 5           | 9         | 45                | SEP. 2021                    |
| 35      | INDIRECT TAXES-II  | DSE         | 4 : 1 : 0                  | 100       | 93         | 5           | 9.5       | 47.5              | SEP. 2021                    |
| 36      | FINANCIAL MANAGEMENT-II                                      | DSE         | 4 : 1 : 0                  | 100       | 88         | 5           | 9         | 45                | SEP. 2021                    |

Total Credits Earned : 146      CourseType Wise Credits will be displayed here      CUMULATIVE GRADE POINT AVERAGE : 8.411      Equivalent Percentage : 84.11  
 Final Grade Point (FGP) : Numerical : 9 Qualitative : DISTINCTION  
 Max. Marks:3550      Sec. Marks:2839      Marks Percentage:79.97

[1093] - M.I.T FIRST GRADE COLLEGE , MYSURU

Date : 04/12/2021

REGISTRAR (EVALUATION)

Note: This is a provisional transcript and students are requested to verify titles under subject/paper, course type, course L T P Pattern, credits and month and year of completion and report immediately if there is any mistake or necessary correction to be incorporated



# UNIVERSITY OF MYSORE



## TRANSCRIPT

### STATEMENT OF PROGRAMME STUDIED, CREDITS EARNED AND GRADES SCORED

Register Number : N1824336

Month/Year of Admission : JUNE 2018

Student's Name : GANESH S M

Month/Year of Completion : SEPTEMBER 2021

Programme : BACHELOR OF COMMERCE (CBCS-PROGRAM)

| SL. NO. | COURSE TITLE   | COURSE TYPE | COURSE PATTERN (L : T : P) | MAX MARKS | MARKS SEC. | CREDITS (V) | GRADE (G) | GRADE POINT (V*G) | MONTH AND YEAR OF COMPLETION |
|---------|--|-------------|----------------------------|-----------|------------|-------------|-----------|-------------------|------------------------------|
| 1       | ENGLISH - INTELLECTION - I                                   | AECC        | 2 : 1 : 0                  | 100       | 61         | 3           | 6.5       | 19.5              | NOV. 2018                    |
| 2       | KANNADA - I  | AECC        | 2 : 1 : 0                  | 100       | 50         | 3           | 6         | 18                | NOV. 2018                    |
| 3       | ENVIRONMENTAL STUDIES  | AECC        | 2 : 1 : 0                  | 100       | 48         | 3           | 5         | 15                | NOV. 2018                    |
| 4       | BUSINESS MANAGEMENT  | DSC         | 4 : 1 : 0                  | 100       | 55         | 5           | 6         | 30                | NOV. 2018                    |
| 5       | FINANCIAL ACCOUNTING - I                                     | DSC         | 4 : 1 : 0                  | 100       | 63         | 5           | 6.5       | 32.5              | NOV. 2018                    |
| 6       | MANAGEMENT OF BANKING AND INSURANCE SERVICES                 | DSC         | 3 : 1 : 0                  | 100       | 65         | 4           | 7         | 28                | NOV. 2018                    |
| 7       | ENGLISH-INTELLECTION-II                                      | AECC        | 2 : 1 : 0                  | 100       | 52         | 3           | 6         | 18                | MAY. 2019                    |
| 8       | KANNADA-II   | AECC        | 2 : 1 : 0                  | 100       | 68         | 3           | 7         | 21                | MAY. 2019                    |
| 9       | CONSTITUTION OF INDIA  | AECC        | 2 : 1 : 0                  | 100       | 58         | 3           | 6         | 18                | MAY. 2019                    |
| 10      | FINANCIAL ACCOUNTING- II                                     | DSC         | 4 : 1 : 0                  | 100       | 69         | 5           | 7         | 35                | MAY. 2019                    |
| 11      | PRINCIPLES OF MARKETING                                      | DSC         | 3 : 1 : 0                  | 100       | 84         | 4           | 8.5       | 34                | MAY. 2019                    |
| 12      | COST ACCOUNTING  | DSC         | 4 : 1 : 0                  | 100       | 75         | 5           | 8         | 40                | MAY. 2019                    |
| 13      | ENGLISH-THE FINANCIAL EXPERT AND LANGUAGE COMPONENT          | AECC        | 2 : 1 : 0                  | 100       | 60         | 3           | 6.5       | 19.5              | OCT. 2019                    |
| 14      | KANNADA-III  | AECC        | 2 : 1 : 0                  | 100       | 54         | 3           | 6         | 18                | OCT. 2019                    |
| 15      | DISASTER MANAGEMENT  | AECC        | 2 : 0 : 0                  | 50        | 38         | 2           | 8         | 16                | OCT. 2019                    |
| 16      | CORPORATE ACCOUNTING-I                                       | DSC         | 4 : 1 : 0                  | 100       | 88         | 5           | 9         | 45                | OCT. 2019                    |
| 17      | INCOME TAX-I   | DSC         | 4 : 1 : 0                  | 100       | 92         | 5           | 9.5       | 47.5              | OCT. 2019                    |
| 18      | COMPANY LAW AND SECRETARIAL PRACTICE                         | SEC         | 3 : 1 : 0                  | 100       | 71         | 4           | 7.5       | 30                | OCT. 2019                    |
| 19      | ENGLISH-BUSINESS CORRESPONDENCE, REFUND & LANGUAGE COMPONENT | AECC        | 2 : 1 : 0                  | 100       | 77         | 3           | 8         | 24                | SEP. 2020                    |
| 20      | KANNADA-IV   | AECC        | 2 : 1 : 0                  | 100       | 74         | 3           | 7.5       | 22.5              | SEP. 2020                    |
| 21      | CORPORATE ACCOUNTING- II                                     | DSC         | 4 : 1 : 0                  | 100       | 84         | 5           | 8.5       | 42.5              | SEP. 2020                    |
| 22      | INCOME TAX - II  | DSC         | 3 : 1 : 0                  | 100       | 87         | 4           | 9         | 36                | SEP. 2020                    |
| 23      | QUANTITATIVE TECHNIQUES                                      | DSC         | 4 : 1 : 0                  | 100       | 84         | 5           | 8.5       | 42.5              | SEP. 2020                    |
| 24      | PRINCIPLES AND PRACTICE OF GENERAL INSURANCE                 | SEC         | 3 : 1 : 0                  | 100       | 77         | 4           | 8         | 32                | SEP. 2020                    |
| 25      | ENTREPRENEURSHIP DEVELOPMENT                                 | DSC         | 3 : 1 : 0                  | 100       | 70         | 4           | 7.5       | 30                | MAR. 2021                    |
| 26      | IFRS (IND-AS)  | DSC         | 3 : 1 : 0                  | 100       | 76         | 4           | 8         | 32                | MAR. 2021                    |
| 27      | ADVANCED COST AND MANAGEMENT ACCOUNTING-I                    | DSE         | 4 : 1 : 0                  | 100       | 76         | 5           | 8         | 40                | MAR. 2021                    |
| 28      | FINANCIAL MANAGEMENT-I                                       | DSE         | 4 : 1 : 0                  | 100       | 91         | 5           | 9.5       | 47.5              | MAR. 2021                    |
| 29      | INDIRECT TAXES-I   | DSE         | 4 : 1 : 0                  | 100       | 96         | 5           | 10        | 50                | MAR. 2021                    |
| 30      | QUANTITATIVE DECISION TOOLS                                  | SEC         | 3 : 1 : 0                  | 100       | 89         | 4           | 9         | 36                | MAR. 2021                    |
| 31      | BUSINESS RESEARCH METHODOLOGY                                | SEC         | 3 : 1 : 0                  | 100       | 87         | 4           | 9         | 36                | SEP. 2021                    |
| 32      | BUSINESS LAWS  | DSC         | 3 : 1 : 0                  | 100       | 80         | 4           | 8.5       | 34                | SEP. 2021                    |
| 33      | PRINCIPLES AND PRACTICE OF AUDITING                          | DSC         | 3 : 1 : 0                  | 100       | 87         | 4           | 9         | 36                | SEP. 2021                    |
| 34      | ADVANCED COST AND MANAGEMENT ACCOUNTING-II                   | DSE         | 4 : 1 : 0                  | 100       | 95         | 5           | 10        | 50                | SEP. 2021                    |
| 35      | INDIRECT TAXES-II  | DSE         | 4 : 1 : 0                  | 100       | 89         | 5           | 9         | 45                | SEP. 2021                    |
| 36      | FINANCIAL MANAGEMENT-II                                      | DSE         | 4 : 1 : 0                  | 100       | 95         | 5           | 10        | 50                | SEP. 2021                    |

Total Credits Earned : 146

CourseType Wise Credits will be displayed here

CUMULATIVE GRADE POINT AVERAGE : 8.021

Equivalent Percentage : 80.21

Final Grade Point (FGP) : Numerical : 9 Qualitative : DISTINCTION

Max. Marks:3550

Sec. Marks:2665

Marks Percentage:75.07

[1093] - M.I.T FIRST GRADE COLLEGE , MYSURU

Date : 04/12/2021

REGISTRAR (EVALUATION)

Note: This is a provisional transcript and students are requested to verify titles under subject/paper, course type, course L T P Pattern, credits and month and year of completion and report immediately if there is any mistake or necessary correction to be incorporated





# UNIVERSITY OF MYSORE



## TRANSCRIPT

### STATEMENT OF PROGRAMME STUDIED, CREDITS EARNED AND GRADES SCORED

Register Number : N1824338

Month/Year of Admission : JUNE 2018

Student's Name : GURURAJ KARNAM

Month/Year of Completion : SEPTEMBER 2021

Programme : BACHELOR OF COMMERCE (CBCS-PROGRAM)

| SL. NO. | COURSE TITLE   | COURSE TYPE | COURSE PATTERN (L : T : P) | MAX MARKS | MARKS SEC. | CREDITS (V) | GRADE (G) | GRADE POINT (V*G) | MONTH AND YEAR OF COMPLETION |
|---------|--|-------------|----------------------------|-----------|------------|-------------|-----------|-------------------|------------------------------|
| 1       | ENGLISH - INTELLECTION - I                                   | AECC        | 2 : 1 : 0                  | 100       | 40         | 3           | 5         | 15                | NOV. 2018                    |
| 2       | KANNADA - I  | AECC        | 2 : 1 : 0                  | 100       | 57         | 3           | 6         | 18                | OCT. 2019                    |
| 3       | ENVIRONMENTAL STUDIES  | AECC        | 2 : 1 : 0                  | 100       | 51         | 3           | 6         | 18                | OCT. 2019                    |
| 4       | BUSINESS MANAGEMENT  | DSC         | 4 : 1 : 0                  | 100       | 42         | 5           | 5         | 25                | NOV. 2018                    |
| 5       | FINANCIAL ACCOUNTING - I                                     | DSC         | 4 : 1 : 0                  | 100       | 45         | 5           | 5         | 25                | NOV. 2018                    |
| 6       | MANAGEMENT OF BANKING AND INSURANCE SERVICES                 | DSC         | 3 : 1 : 0                  | 100       | 41         | 4           | 5         | 20                | NOV. 2018                    |
| 7       | ENGLISH-INTELLECTION-II                                      | AECC        | 2 : 1 : 0                  | 100       | 47         | 3           | 5         | 15                | MAY. 2019                    |
| 8       | KANNADA-II   | AECC        | 2 : 1 : 0                  | 100       | 41         | 3           | 5         | 15                | MAY. 2019                    |
| 9       | CONSTITUTION OF INDIA  | AECC        | 2 : 1 : 0                  | 100       | 60         | 3           | 6.5       | 19.5              | SEP. 2021                    |
| 10      | FINANCIAL ACCOUNTING- II                                     | DSC         | 4 : 1 : 0                  | 100       | 46         | 5           | 5         | 25                | MAY. 2019                    |
| 11      | PRINCIPLES OF MARKETING                                      | DSC         | 3 : 1 : 0                  | 100       | 48         | 4           | 5         | 20                | MAY. 2019                    |
| 12      | COST ACCOUNTING  | DSC         | 4 : 1 : 0                  | 100       | 47         | 5           | 5         | 25                | MAY. 2019                    |
| 13      | ENGLISH-THE FINANCIAL EXPERT AND LANGUAGE COMPONENT          | AECC        | 2 : 1 : 0                  | 100       | 53         | 3           | 6         | 18                | OCT. 2019                    |
| 14      | KANNADA-III  | AECC        | 2 : 1 : 0                  | 100       | 45         | 3           | 5         | 15                | MAR. 2021                    |
| 15      | DISASTER MANAGEMENT  | AECC        | 2 : 0 : 0                  | 50        | 30         | 2           | 6.5       | 13                | OCT. 2019                    |
| 16      | CORPORATE ACCOUNTING-I                                       | DSC         | 4 : 1 : 0                  | 100       | 68         | 5           | 7         | 35                | OCT. 2019                    |
| 17      | INCOME TAX-I   | DSC         | 4 : 1 : 0                  | 100       | 69         | 5           | 7         | 35                | OCT. 2019                    |
| 18      | COMPANY LAW AND SECRETARIAL PRACTICE                         | SEC         | 3 : 1 : 0                  | 100       | 62         | 4           | 6.5       | 26                | OCT. 2019                    |
| 19      | ENGLISH-BUSINESS CORRESPONDENCE, REFUND & LANGUAGE COMPONENT | AECC        | 2 : 1 : 0                  | 100       | 72         | 3           | 7.5       | 22.5              | SEP. 2020                    |
| 20      | KANNADA-IV   | AECC        | 2 : 1 : 0                  | 100       | 65         | 3           | 7         | 21                | SEP. 2020                    |
| 21      | CORPORATE ACCOUNTING- II                                     | DSC         | 4 : 1 : 0                  | 100       | 67         | 5           | 7         | 35                | SEP. 2020                    |
| 22      | INCOME TAX - II  | DSC         | 3 : 1 : 0                  | 100       | 75         | 4           | 8         | 32                | SEP. 2020                    |
| 23      | QUANTITATIVE TECHNIQUES                                      | DSC         | 4 : 1 : 0                  | 100       | 80         | 5           | 8.5       | 42.5              | SEP. 2020                    |
| 24      | PRINCIPLES AND PRACTICE OF GENERAL INSURANCE                 | SEC         | 3 : 1 : 0                  | 100       | 65         | 4           | 7         | 28                | SEP. 2020                    |
| 25      | ENTREPRENEURSHIP DEVELOPMENT                                 | DSC         | 3 : 1 : 0                  | 100       | 62         | 4           | 6.5       | 26                | MAR. 2021                    |
| 26      | IFRS (IND-AS)  | DSC         | 3 : 1 : 0                  | 100       | 55         | 4           | 6         | 24                | MAR. 2021                    |
| 27      | ADVANCED COST AND MANAGEMENT ACCOUNTING-I                    | DSE         | 4 : 1 : 0                  | 100       | 44         | 5           | 5         | 25                | MAR. 2021                    |
| 28      | FINANCIAL MANAGEMENT-I                                       | DSE         | 4 : 1 : 0                  | 100       | 46         | 5           | 5         | 25                | MAR. 2021                    |
| 29      | INDIRECT TAXES-I   | DSE         | 4 : 1 : 0                  | 100       | 77         | 5           | 8         | 40                | MAR. 2021                    |
| 30      | QUANTITATIVE DECISION TOOLS                                  | SEC         | 3 : 1 : 0                  | 100       | 83         | 4           | 8.5       | 34                | MAR. 2021                    |
| 31      | BUSINESS RESEARCH METHODOLOGY                                | SEC         | 3 : 1 : 0                  | 100       | 85         | 4           | 9         | 36                | SEP. 2021                    |
| 32      | BUSINESS LAWS  | DSC         | 3 : 1 : 0                  | 100       | 70         | 4           | 7.5       | 30                | SEP. 2021                    |
| 33      | PRINCIPLES AND PRACTICE OF AUDITING                          | DSC         | 3 : 1 : 0                  | 100       | 72         | 4           | 7.5       | 30                | SEP. 2021                    |
| 34      | ADVANCED COST AND MANAGEMENT ACCOUNTING-II                   | DSE         | 4 : 1 : 0                  | 100       | 86         | 5           | 9         | 45                | SEP. 2021                    |
| 35      | INDIRECT TAXES-II  | DSE         | 4 : 1 : 0                  | 100       | 81         | 5           | 8.5       | 42.5              | SEP. 2021                    |
| 36      | FINANCIAL MANAGEMENT-II                                      | DSE         | 4 : 1 : 0                  | 100       | 56         | 5           | 6         | 30                | SEP. 2021                    |

Total Credits Earned : 146

CourseType Wise Credits will be displayed here

CUMULATIVE GRADE POINT AVERAGE : 6.514

Equivalent Percentage : 65.14

Final Grade Point (FGP) : Numerical : 7 Qualitative : FIRST CLASS

Max. Marks:3550

Sec. Marks:2133

Marks Percentage:60.08

[1093] - M.I.T FIRST GRADE COLLEGE , MYSURU

Date : 04/12/2021

REGISTRAR (EVALUATION)

Note: This is a provisional transcript and students are requested to verify titles under subject/paper, course type, course L T P Pattern, credits and month and year of completion and report immediately if there is any mistake or necessary correction to be incorporated



# UNIVERSITY OF MYSORE



## TRANSCRIPT

### STATEMENT OF PROGRAMME STUDIED, CREDITS EARNED AND GRADES SCORED

|   |   |
|---|---|
| Register Number : N1824340                      | Month/Year of Admission : JUNE 2018       |
| Student's Name : HARSHAVARDHAN S                | Month/Year of Completion : SEPTEMBER 2021 |
| Programme : BACHELOR OF COMMERCE (CBCS-PROGRAM) |   |

| SL. NO. | COURSE TITLE   | COURSE TYPE | COURSE PATTERN (L : T : P) | MAX MARKS | MARKS SEC. | CREDITS (V) | GRADE (G) | GRADE POINT (V*G) | MONTH AND YEAR OF COMPLETION |
|---------|--|-------------|----------------------------|-----------|------------|-------------|-----------|-------------------|------------------------------|
| 1       | ENGLISH - INTELLECTION - I                                   | AECC        | 2 : 1 : 0                  | 100       | 65         | 3           | 7         | 21                | NOV. 2018                    |
| 2       | KANNADA - I  | AECC        | 2 : 1 : 0                  | 100       | 61         | 3           | 6.5       | 19.5              | NOV. 2018                    |
| 3       | ENVIRONMENTAL STUDIES  | AECC        | 2 : 1 : 0                  | 100       | 42         | 3           | 5         | 15                | NOV. 2018                    |
| 4       | BUSINESS MANAGEMENT  | DSC         | 4 : 1 : 0                  | 100       | 55         | 5           | 6         | 30                | NOV. 2018                    |
| 5       | FINANCIAL ACCOUNTING - I                                     | DSC         | 4 : 1 : 0                  | 100       | 66         | 5           | 7         | 35                | NOV. 2018                    |
| 6       | MANAGEMENT OF BANKING AND INSURANCE SERVICES                 | DSC         | 3 : 1 : 0                  | 100       | 51         | 4           | 6         | 24                | OCT. 2019                    |
| 7       | ENGLISH-INTELLECTION-II                                      | AECC        | 2 : 1 : 0                  | 100       | 50         | 3           | 6         | 18                | MAY. 2019                    |
| 8       | KANNADA-II   | AECC        | 2 : 1 : 0                  | 100       | 57         | 3           | 6         | 18                | MAY. 2019                    |
| 9       | CONSTITUTION OF INDIA  | AECC        | 2 : 1 : 0                  | 100       | 45         | 3           | 5         | 15                | MAY. 2019                    |
| 10      | FINANCIAL ACCOUNTING- II                                     | DSC         | 4 : 1 : 0                  | 100       | 40         | 5           | 5         | 25                | MAY. 2019                    |
| 11      | PRINCIPLES OF MARKETING                                      | DSC         | 3 : 1 : 0                  | 100       | 64         | 4           | 6.5       | 26                | MAY. 2019                    |
| 12      | COST ACCOUNTING  | DSC         | 4 : 1 : 0                  | 100       | 43         | 5           | 5         | 25                | MAY. 2019                    |
| 13      | ENGLISH-THE FINANCIAL EXPERT AND LANGUAGE COMPONENT          | AECC        | 2 : 1 : 0                  | 100       | 55         | 3           | 6         | 18                | OCT. 2019                    |
| 14      | KANNADA-III  | AECC        | 2 : 1 : 0                  | 100       | 50         | 3           | 6         | 18                | OCT. 2019                    |
| 15      | DISASTER MANAGEMENT  | AECC        | 2 : 0 : 0                  | 50        | 32         | 2           | 6.5       | 13                | OCT. 2019                    |
| 16      | CORPORATE ACCOUNTING-I                                       | DSC         | 4 : 1 : 0                  | 100       | 44         | 5           | 5         | 25                | OCT. 2019                    |
| 17      | INCOME TAX-I   | DSC         | 4 : 1 : 0                  | 100       | 67         | 5           | 7         | 35                | OCT. 2019                    |
| 18      | COMPANY LAW AND SECRETARIAL PRACTICE                         | SEC         | 3 : 1 : 0                  | 100       | 66         | 4           | 7         | 28                | OCT. 2019                    |
| 19      | ENGLISH-BUSINESS CORRESPONDENCE, REFUND & LANGUAGE COMPONENT | AECC        | 2 : 1 : 0                  | 100       | 71         | 3           | 7.5       | 22.5              | SEP. 2020                    |
| 20      | KANNADA-IV   | AECC        | 2 : 1 : 0                  | 100       | 69         | 3           | 7         | 21                | SEP. 2020                    |
| 21      | CORPORATE ACCOUNTING- II                                     | DSC         | 4 : 1 : 0                  | 100       | 66         | 5           | 7         | 35                | SEP. 2020                    |
| 22      | INCOME TAX - II  | DSC         | 3 : 1 : 0                  | 100       | 69         | 4           | 7         | 28                | SEP. 2020                    |
| 23      | QUANTITATIVE TECHNIQUES                                      | DSC         | 4 : 1 : 0                  | 100       | 64         | 5           | 6.5       | 32.5              | SEP. 2020                    |
| 24      | PRINCIPLES AND PRACTICE OF GENERAL INSURANCE                 | SEC         | 3 : 1 : 0                  | 100       | 64         | 4           | 6.5       | 26                | SEP. 2020                    |
| 25      | ENTREPRENEURSHIP DEVELOPMENT                                 | DSC         | 3 : 1 : 0                  | 100       | 71         | 4           | 7.5       | 30                | MAR. 2021                    |
| 26      | IFRS (IND-AS)  | DSC         | 3 : 1 : 0                  | 100       | 55         | 4           | 6         | 24                | MAR. 2021                    |
| 27      | ADVANCED COST AND MANAGEMENT ACCOUNTING-I                    | DSE         | 4 : 1 : 0                  | 100       | 51         | 5           | 6         | 30                | MAR. 2021                    |
| 28      | FINANCIAL MANAGEMENT-I                                       | DSE         | 4 : 1 : 0                  | 100       | 54         | 5           | 6         | 30                | MAR. 2021                    |
| 29      | INDIRECT TAXES-I   | DSE         | 4 : 1 : 0                  | 100       | 79         | 5           | 8         | 40                | MAR. 2021                    |
| 30      | QUANTITATIVE DECISION TOOLS                                  | SEC         | 3 : 1 : 0                  | 100       | 56         | 4           | 6         | 24                | MAR. 2021                    |
| 31      | BUSINESS RESEARCH METHODOLOGY                                | SEC         | 3 : 1 : 0                  | 100       | 87         | 4           | 9         | 36                | SEP. 2021                    |
| 32      | BUSINESS LAWS  | DSC         | 3 : 1 : 0                  | 100       | 48         | 4           | 5         | 20                | SEP. 2021                    |
| 33      | PRINCIPLES AND PRACTICE OF AUDITING                          | DSC         | 3 : 1 : 0                  | 100       | 87         | 4           | 9         | 36                | SEP. 2021                    |
| 34      | ADVANCED COST AND MANAGEMENT ACCOUNTING-II                   | DSE         | 4 : 1 : 0                  | 100       | 85         | 5           | 9         | 45                | SEP. 2021                    |
| 35      | INDIRECT TAXES-II  | DSE         | 4 : 1 : 0                  | 100       | 80         | 5           | 8.5       | 42.5              | SEP. 2021                    |
| 36      | FINANCIAL MANAGEMENT-II                                      | DSE         | 4 : 1 : 0                  | 100       | 52         | 5           | 6         | 30                | SEP. 2021                    |

Total Credits Earned : 146      CourseType Wise Credits will be displayed here      CUMULATIVE GRADE POINT AVERAGE : 6.582      Equivalent Percentage : 65.82  
Final Grade Point (FGP) : Numerical : 7 Qualitative : FIRST CLASS  
Max. Marks:3550      Sec. Marks:2161      Marks Percentage:60.87

[1093] - M.I.T FIRST GRADE COLLEGE , MYSURU

Date : 04/12/2021

REGISTRAR (EVALUATION)

Note: This is a provisional transcript and students are requested to verify titles under subject/paper, course type, course L T P Pattern, credits and month and year of completion and report immediately if there is any mistake or necessary correction to be incorporated



# UNIVERSITY OF MYSORE



## TRANSCRIPT

### STATEMENT OF PROGRAMME STUDIED, CREDITS EARNED AND GRADES SCORED

Register Number : N1824341

Month/Year of Admission : JUNE 2018

Student's Name : HARSHIT S

Month/Year of Completion : SEPTEMBER 2021

Programme : BACHELOR OF COMMERCE (CBCS-PROGRAM)

| SL. NO. | COURSE TITLE   | COURSE TYPE | COURSE PATTERN (L : T : P) | MAX MARKS | MARKS SEC. | CREDITS (V) | GRADE (G) | GRADE POINT (V*G) | MONTH AND YEAR OF COMPLETION |
|---------|--|-------------|----------------------------|-----------|------------|-------------|-----------|-------------------|------------------------------|
| 1       | ENGLISH - INTELLECTION - I                                   | AECC        | 2 : 1 : 0                  | 100       | 52         | 3           | 6         | 18                | NOV. 2018                    |
| 2       | KANNADA - I  | AECC        | 2 : 1 : 0                  | 100       | 58         | 3           | 6         | 18                | OCT. 2019                    |
| 3       | ENVIRONMENTAL STUDIES  | AECC        | 2 : 1 : 0                  | 100       | 47         | 3           | 5         | 15                | OCT. 2019                    |
| 4       | BUSINESS MANAGEMENT  | DSC         | 4 : 1 : 0                  | 100       | 44         | 5           | 5         | 25                | NOV. 2018                    |
| 5       | FINANCIAL ACCOUNTING - I                                     | DSC         | 4 : 1 : 0                  | 100       | 49         | 5           | 5         | 25                | NOV. 2018                    |
| 6       | MANAGEMENT OF BANKING AND INSURANCE SERVICES                 | DSC         | 3 : 1 : 0                  | 100       | 40         | 4           | 5         | 20                | NOV. 2018                    |
| 7       | ENGLISH-INTELLECTION-II                                      | AECC        | 2 : 1 : 0                  | 100       | 43         | 3           | 5         | 15                | MAY. 2019                    |
| 8       | KANNADA-II   | AECC        | 2 : 1 : 0                  | 100       | 42         | 3           | 5         | 15                | MAY. 2019                    |
| 9       | CONSTITUTION OF INDIA  | AECC        | 2 : 1 : 0                  | 100       | 51         | 3           | 6         | 18                | MAY. 2019                    |
| 10      | FINANCIAL ACCOUNTING- II                                     | DSC         | 4 : 1 : 0                  | 100       | 42         | 5           | 5         | 25                | MAY. 2019                    |
| 11      | PRINCIPLES OF MARKETING                                      | DSC         | 3 : 1 : 0                  | 100       | 62         | 4           | 6.5       | 26                | MAY. 2019                    |
| 12      | COST ACCOUNTING  | DSC         | 4 : 1 : 0                  | 100       | 58         | 5           | 6         | 30                | MAY. 2019                    |
| 13      | ENGLISH-THE FINANCIAL EXPERT AND LANGUAGE COMPONENT          | AECC        | 2 : 1 : 0                  | 100       | 42         | 3           | 5         | 15                | OCT. 2019                    |
| 14      | KANNADA-III  | AECC        | 2 : 1 : 0                  | 100       | 41         | 3           | 5         | 15                | MAR. 2021                    |
| 15      | DISASTER MANAGEMENT  | AECC        | 2 : 0 : 0                  | 50        | 31         | 2           | 6.5       | 13                | OCT. 2019                    |
| 16      | CORPORATE ACCOUNTING-I                                       | DSC         | 4 : 1 : 0                  | 100       | 40         | 5           | 5         | 25                | OCT. 2019                    |
| 17      | INCOME TAX-I   | DSC         | 4 : 1 : 0                  | 100       | 63         | 5           | 6.5       | 32.5              | OCT. 2019                    |
| 18      | COMPANY LAW AND SECRETARIAL PRACTICE                         | SEC         | 3 : 1 : 0                  | 100       | 64         | 4           | 6.5       | 26                | OCT. 2019                    |
| 19      | ENGLISH-BUSINESS CORRESPONDENCE, REFUND & LANGUAGE COMPONENT | AECC        | 2 : 1 : 0                  | 100       | 71         | 3           | 7.5       | 22.5              | SEP. 2020                    |
| 20      | KANNADA-IV   | AECC        | 2 : 1 : 0                  | 100       | 61         | 3           | 6.5       | 19.5              | SEP. 2020                    |
| 21      | CORPORATE ACCOUNTING- II                                     | DSC         | 4 : 1 : 0                  | 100       | 58         | 5           | 6         | 30                | SEP. 2020                    |
| 22      | INCOME TAX - II  | DSC         | 3 : 1 : 0                  | 100       | 66         | 4           | 7         | 28                | SEP. 2020                    |
| 23      | QUANTITATIVE TECHNIQUES                                      | DSC         | 4 : 1 : 0                  | 100       | 58         | 5           | 6         | 30                | SEP. 2020                    |
| 24      | PRINCIPLES AND PRACTICE OF GENERAL INSURANCE                 | SEC         | 3 : 1 : 0                  | 100       | 58         | 4           | 6         | 24                | SEP. 2020                    |
| 25      | ENTREPRENEURSHIP DEVELOPMENT                                 | DSC         | 3 : 1 : 0                  | 100       | 67         | 4           | 7         | 28                | MAR. 2021                    |
| 26      | IFRS (IND-AS)  | DSC         | 3 : 1 : 0                  | 100       | 56         | 4           | 6         | 24                | MAR. 2021                    |
| 27      | ADVANCED COST AND MANAGEMENT ACCOUNTING-I                    | DSE         | 4 : 1 : 0                  | 100       | 59         | 5           | 6         | 30                | MAR. 2021                    |
| 28      | FINANCIAL MANAGEMENT-I                                       | DSE         | 4 : 1 : 0                  | 100       | 46         | 5           | 5         | 25                | MAR. 2021                    |
| 29      | INDIRECT TAXES-I   | DSE         | 4 : 1 : 0                  | 100       | 74         | 5           | 7.5       | 37.5              | MAR. 2021                    |
| 30      | QUANTITATIVE DECISION TOOLS                                  | SEC         | 3 : 1 : 0                  | 100       | 58         | 4           | 6         | 24                | MAR. 2021                    |
| 31      | BUSINESS RESEARCH METHODOLOGY                                | SEC         | 3 : 1 : 0                  | 100       | 84         | 4           | 8.5       | 34                | SEP. 2021                    |
| 32      | BUSINESS LAWS  | DSC         | 3 : 1 : 0                  | 100       | 51         | 4           | 6         | 24                | SEP. 2021                    |
| 33      | PRINCIPLES AND PRACTICE OF AUDITING                          | DSC         | 3 : 1 : 0                  | 100       | 67         | 4           | 7         | 28                | SEP. 2021                    |
| 34      | ADVANCED COST AND MANAGEMENT ACCOUNTING-II                   | DSE         | 4 : 1 : 0                  | 100       | 75         | 5           | 8         | 40                | SEP. 2021                    |
| 35      | INDIRECT TAXES-II  | DSE         | 4 : 1 : 0                  | 100       | 74         | 5           | 7.5       | 37.5              | SEP. 2021                    |
| 36      | FINANCIAL MANAGEMENT-II                                      | DSE         | 4 : 1 : 0                  | 100       | 66         | 5           | 7         | 35                | SEP. 2021                    |

Total Credits Earned : 146

CourseType Wise Credits will be displayed here

CUMULATIVE GRADE POINT AVERAGE : 6.147

Equivalent Percentage : 61.47

Final Grade Point (FGP) : Numerical : 7 Qualitative : FIRST CLASS

Max. Marks:3550

Sec. Marks:2018

Marks Percentage:56.85

[1093] - M.I.T FIRST GRADE COLLEGE , MYSURU

Date : 04/12/2021

REGISTRAR (EVALUATION)

Note: This is a provisional transcript and students are requested to verify titles under subject/paper, course type, course L T P Pattern, credits and month and year of completion and report immediately if there is any mistake or necessary correction to be incorporated



# UNIVERSITY OF MYSORE



## TRANSCRIPT

### STATEMENT OF PROGRAMME STUDIED, CREDITS EARNED AND GRADES SCORED

|   |   |
|---|---|
| Register Number : N1824342                      | Month/Year of Admission : JUNE 2018       |
| Student's Name : HARSHITH K                     | Month/Year of Completion : SEPTEMBER 2021 |
| Programme : BACHELOR OF COMMERCE (CBCS-PROGRAM) |   |

| SL. NO. | COURSE TITLE   | COURSE TYPE | COURSE PATTERN (L : T : P) | MAX MARKS | MARKS SEC. | CREDITS (V) | GRADE (G) | GRADE POINT (V*G) | MONTH AND YEAR OF COMPLETION |
|---------|--|-------------|----------------------------|-----------|------------|-------------|-----------|-------------------|------------------------------|
| 1       | ENGLISH - INTELLECTION - I                                   | AECC        | 2 : 1 : 0                  | 100       | 71         | 3           | 7.5       | 22.5              | NOV. 2018                    |
| 2       | HINDI KAHANI SAHITYA AUR VYAVAHARIK HINDI                    | AECC        | 2 : 1 : 0                  | 100       | 53         | 3           | 6         | 18                | NOV. 2018                    |
| 3       | ENVIRONMENTAL STUDIES  | AECC        | 2 : 1 : 0                  | 100       | 50         | 3           | 6         | 18                | NOV. 2018                    |
| 4       | BUSINESS MANAGEMENT  | DSC         | 4 : 1 : 0                  | 100       | 64         | 5           | 6.5       | 32.5              | NOV. 2018                    |
| 5       | FINANCIAL ACCOUNTING - I                                     | DSC         | 4 : 1 : 0                  | 100       | 46         | 5           | 5         | 25                | NOV. 2018                    |
| 6       | MANAGEMENT OF BANKING AND INSURANCE SERVICES                 | DSC         | 3 : 1 : 0                  | 100       | 42         | 4           | 5         | 20                | NOV. 2018                    |
| 7       | ENGLISH-INTELLECTION-II                                      | AECC        | 2 : 1 : 0                  | 100       | 55         | 3           | 6         | 18                | MAY. 2019                    |
| 8       | HINDI GADYA SAHITYA AUR HINDI PATRAKARITA                    | AECC        | 2 : 1 : 0                  | 100       | 55         | 3           | 6         | 18                | MAY. 2019                    |
| 9       | CONSTITUTION OF INDIA  | AECC        | 2 : 1 : 0                  | 100       | 65         | 3           | 7         | 21                | MAY. 2019                    |
| 10      | FINANCIAL ACCOUNTING- II                                     | DSC         | 4 : 1 : 0                  | 100       | 66         | 5           | 7         | 35                | MAY. 2019                    |
| 11      | PRINCIPLES OF MARKETING                                      | DSC         | 3 : 1 : 0                  | 100       | 66         | 4           | 7         | 28                | MAY. 2019                    |
| 12      | COST ACCOUNTING  | DSC         | 4 : 1 : 0                  | 100       | 48         | 5           | 5         | 25                | MAY. 2019                    |
| 13      | ENGLISH-THE FINANCIAL EXPERT AND LANGUAGE COMPONENT          | AECC        | 2 : 1 : 0                  | 100       | 57         | 3           | 6         | 18                | OCT. 2019                    |
| 14      | HINDI PADYA SAHITYA AUR ANUVAAD                              | AECC        | 2 : 1 : 0                  | 100       | 58         | 3           | 6         | 18                | OCT. 2019                    |
| 15      | DISASTER MANAGEMENT  | AECC        | 2 : 0 : 0                  | 50        | 36         | 2           | 7.5       | 15                | OCT. 2019                    |
| 16      | CORPORATE ACCOUNTING-I                                       | DSC         | 4 : 1 : 0                  | 100       | 46         | 5           | 5         | 25                | OCT. 2019                    |
| 17      | INCOME TAX-I   | DSC         | 4 : 1 : 0                  | 100       | 80         | 5           | 8.5       | 42.5              | OCT. 2019                    |
| 18      | COMPANY LAW AND SECRETARIAL PRACTICE                         | SEC         | 3 : 1 : 0                  | 100       | 72         | 4           | 7.5       | 30                | OCT. 2019                    |
| 19      | ENGLISH-BUSINESS CORRESPONDENCE, REFUND & LANGUAGE COMPONENT | AECC        | 2 : 1 : 0                  | 100       | 67         | 3           | 7         | 21                | SEP. 2020                    |
| 20      | HINDI NATAK SAHITYA AUR PRAYOJANMULAK HINDI                  | AECC        | 2 : 1 : 0                  | 100       | 67         | 3           | 7         | 21                | SEP. 2020                    |
| 21      | CORPORATE ACCOUNTING- II                                     | DSC         | 4 : 1 : 0                  | 100       | 72         | 5           | 7.5       | 37.5              | SEP. 2020                    |
| 22      | INCOME TAX - II  | DSC         | 3 : 1 : 0                  | 100       | 69         | 4           | 7         | 28                | SEP. 2020                    |
| 23      | QUANTITATIVE TECHNIQUES                                      | DSC         | 4 : 1 : 0                  | 100       | 69         | 5           | 7         | 35                | SEP. 2020                    |
| 24      | PRINCIPLES AND PRACTICE OF GENERAL INSURANCE                 | SEC         | 3 : 1 : 0                  | 100       | 72         | 4           | 7.5       | 30                | SEP. 2020                    |
| 25      | ENTREPRENEURSHIP DEVELOPMENT                                 | DSC         | 3 : 1 : 0                  | 100       | 63         | 4           | 6.5       | 26                | MAR. 2021                    |
| 26      | IFRS (IND-AS)  | DSC         | 3 : 1 : 0                  | 100       | 54         | 4           | 6         | 24                | MAR. 2021                    |
| 27      | ADVANCED COST AND MANAGEMENT ACCOUNTING-I                    | DSE         | 4 : 1 : 0                  | 100       | 52         | 5           | 6         | 30                | MAR. 2021                    |
| 28      | FINANCIAL MANAGEMENT-I                                       | DSE         | 4 : 1 : 0                  | 100       | 46         | 5           | 5         | 25                | MAR. 2021                    |
| 29      | INDIRECT TAXES-I   | DSE         | 4 : 1 : 0                  | 100       | 77         | 5           | 8         | 40                | MAR. 2021                    |
| 30      | QUANTITATIVE DECISION TOOLS                                  | SEC         | 3 : 1 : 0                  | 100       | 50         | 4           | 6         | 24                | MAR. 2021                    |
| 31      | BUSINESS RESEARCH METHODOLOGY                                | SEC         | 3 : 1 : 0                  | 100       | 90         | 4           | 9.5       | 38                | SEP. 2021                    |
| 32      | BUSINESS LAWS  | DSC         | 3 : 1 : 0                  | 100       | 62         | 4           | 6.5       | 26                | SEP. 2021                    |
| 33      | PRINCIPLES AND PRACTICE OF AUDITING                          | DSC         | 3 : 1 : 0                  | 100       | 86         | 4           | 9         | 36                | SEP. 2021                    |
| 34      | ADVANCED COST AND MANAGEMENT ACCOUNTING-II                   | DSE         | 4 : 1 : 0                  | 100       | 77         | 5           | 8         | 40                | SEP. 2021                    |
| 35      | INDIRECT TAXES-II  | DSE         | 4 : 1 : 0                  | 100       | 89         | 5           | 9         | 45                | SEP. 2021                    |
| 36      | FINANCIAL MANAGEMENT-II                                      | DSE         | 4 : 1 : 0                  | 100       | 54         | 5           | 6         | 30                | SEP. 2021                    |

Total Credits Earned : 146      CourseType Wise Credits will be displayed here      CUMULATIVE GRADE POINT AVERAGE : 6.753      Equivalent Percentage : 67.53  
 Final Grade Point (FGP) : Numerical : 7 Qualitative : FIRST CLASS  
 Max. Marks:3550      Sec. Marks:2246      Marks Percentage:63.27

[1093] - M.I.T FIRST GRADE COLLEGE , MYSURU

Date : 04/12/2021

REGISTRAR (EVALUATION)

Note: This is a provisional transcript and students are requested to verify titles under subject/paper, course type, course L T P Pattern, credits and month and year of completion and report immediately if there is any mistake or necessary correction to be incorporated



# UNIVERSITY OF MYSORE



## TRANSCRIPT

### STATEMENT OF PROGRAMME STUDIED, CREDITS EARNED AND GRADES SCORED

Register Number : N1824344

Month/Year of Admission : JUNE 2018

Student's Name : HEMA S

Month/Year of Completion : SEPTEMBER 2021

Programme : BACHELOR OF COMMERCE (CBCS-PROGRAM)

| SL. NO. | COURSE TITLE   | COURSE TYPE | COURSE PATTERN (L : T : P) | MAX MARKS | MARKS SEC. | CREDITS (V) | GRADE (G) | GRADE POINT (V*G) | MONTH AND YEAR OF COMPLETION |
|---------|--|-------------|----------------------------|-----------|------------|-------------|-----------|-------------------|------------------------------|
| 1       | ENGLISH - INTELLECTION - I                                   | AECC        | 2 : 1 : 0                  | 100       | 62         | 3           | 6.5       | 19.5              | NOV. 2018                    |
| 2       | KANNADA - I  | AECC        | 2 : 1 : 0                  | 100       | 73         | 3           | 7.5       | 22.5              | NOV. 2018                    |
| 3       | ENVIRONMENTAL STUDIES  | AECC        | 2 : 1 : 0                  | 100       | 51         | 3           | 6         | 18                | OCT. 2019                    |
| 4       | BUSINESS MANAGEMENT  | DSC         | 4 : 1 : 0                  | 100       | 50         | 5           | 6         | 30                | NOV. 2018                    |
| 5       | FINANCIAL ACCOUNTING - I                                     | DSC         | 4 : 1 : 0                  | 100       | 69         | 5           | 7         | 35                | NOV. 2018                    |
| 6       | MANAGEMENT OF BANKING AND INSURANCE SERVICES                 | DSC         | 3 : 1 : 0                  | 100       | 44         | 4           | 5         | 20                | NOV. 2018                    |
| 7       | ENGLISH-INTELLECTION-II                                      | AECC        | 2 : 1 : 0                  | 100       | 44         | 3           | 5         | 15                | MAY. 2019                    |
| 8       | KANNADA-II   | AECC        | 2 : 1 : 0                  | 100       | 61         | 3           | 6.5       | 19.5              | MAY. 2019                    |
| 9       | CONSTITUTION OF INDIA  | AECC        | 2 : 1 : 0                  | 100       | 61         | 3           | 6.5       | 19.5              | MAY. 2019                    |
| 10      | FINANCIAL ACCOUNTING- II                                     | DSC         | 4 : 1 : 0                  | 100       | 58         | 5           | 6         | 30                | MAY. 2019                    |
| 11      | PRINCIPLES OF MARKETING                                      | DSC         | 3 : 1 : 0                  | 100       | 64         | 4           | 6.5       | 26                | MAY. 2019                    |
| 12      | COST ACCOUNTING  | DSC         | 4 : 1 : 0                  | 100       | 71         | 5           | 7.5       | 37.5              | MAY. 2019                    |
| 13      | ENGLISH-THE FINANCIAL EXPERT AND LANGUAGE COMPONENT          | AECC        | 2 : 1 : 0                  | 100       | 51         | 3           | 6         | 18                | OCT. 2019                    |
| 14      | KANNADA-III  | AECC        | 2 : 1 : 0                  | 100       | 62         | 3           | 6.5       | 19.5              | OCT. 2019                    |
| 15      | DISASTER MANAGEMENT  | AECC        | 2 : 0 : 0                  | 50        | 32         | 2           | 6.5       | 13                | OCT. 2019                    |
| 16      | CORPORATE ACCOUNTING-I                                       | DSC         | 4 : 1 : 0                  | 100       | 45         | 5           | 5         | 25                | OCT. 2019                    |
| 17      | INCOME TAX-I   | DSC         | 4 : 1 : 0                  | 100       | 87         | 5           | 9         | 45                | OCT. 2019                    |
| 18      | COMPANY LAW AND SECRETARIAL PRACTICE                         | SEC         | 3 : 1 : 0                  | 100       | 69         | 4           | 7         | 28                | OCT. 2019                    |
| 19      | ENGLISH-BUSINESS CORRESPONDENCE, REFUND & LANGUAGE COMPONENT | AECC        | 2 : 1 : 0                  | 100       | 76         | 3           | 8         | 24                | SEP. 2020                    |
| 20      | KANNADA-IV   | AECC        | 2 : 1 : 0                  | 100       | 79         | 3           | 8         | 24                | SEP. 2020                    |
| 21      | CORPORATE ACCOUNTING- II                                     | DSC         | 4 : 1 : 0                  | 100       | 71         | 5           | 7.5       | 37.5              | SEP. 2020                    |
| 22      | INCOME TAX - II  | DSC         | 3 : 1 : 0                  | 100       | 76         | 4           | 8         | 32                | SEP. 2020                    |
| 23      | QUANTITATIVE TECHNIQUES                                      | DSC         | 4 : 1 : 0                  | 100       | 74         | 5           | 7.5       | 37.5              | SEP. 2020                    |
| 24      | PRINCIPLES AND PRACTICE OF GENERAL INSURANCE                 | SEC         | 3 : 1 : 0                  | 100       | 74         | 4           | 7.5       | 30                | SEP. 2020                    |
| 25      | ENTREPRENEURSHIP DEVELOPMENT                                 | DSC         | 3 : 1 : 0                  | 100       | 67         | 4           | 7         | 28                | MAR. 2021                    |
| 26      | IFRS (IND-AS)  | DSC         | 3 : 1 : 0                  | 100       | 73         | 4           | 7.5       | 30                | MAR. 2021                    |
| 27      | ADVANCED COST AND MANAGEMENT ACCOUNTING-I                    | DSE         | 4 : 1 : 0                  | 100       | 75         | 5           | 8         | 40                | MAR. 2021                    |
| 28      | FINANCIAL MANAGEMENT-I                                       | DSE         | 4 : 1 : 0                  | 100       | 79         | 5           | 8         | 40                | MAR. 2021                    |
| 29      | INDIRECT TAXES-I   | DSE         | 4 : 1 : 0                  | 100       | 83         | 5           | 8.5       | 42.5              | MAR. 2021                    |
| 30      | QUANTITATIVE DECISION TOOLS                                  | SEC         | 3 : 1 : 0                  | 100       | 94         | 4           | 9.5       | 38                | MAR. 2021                    |
| 31      | BUSINESS RESEARCH METHODOLOGY                                | SEC         | 3 : 1 : 0                  | 100       | 82         | 4           | 8.5       | 34                | SEP. 2021                    |
| 32      | BUSINESS LAWS  | DSC         | 3 : 1 : 0                  | 100       | 68         | 4           | 7         | 28                | SEP. 2021                    |
| 33      | PRINCIPLES AND PRACTICE OF AUDITING                          | DSC         | 3 : 1 : 0                  | 100       | 44         | 4           | 5         | 20                | SEP. 2021                    |
| 34      | ADVANCED COST AND MANAGEMENT ACCOUNTING-II                   | DSE         | 4 : 1 : 0                  | 100       | 67         | 5           | 7         | 35                | SEP. 2021                    |
| 35      | INDIRECT TAXES-II  | DSE         | 4 : 1 : 0                  | 100       | 70         | 5           | 7.5       | 37.5              | SEP. 2021                    |
| 36      | FINANCIAL MANAGEMENT-II                                      | DSE         | 4 : 1 : 0                  | 100       | 51         | 5           | 6         | 30                | SEP. 2021                    |

Total Credits Earned : 146

CourseType Wise Credits will be displayed here

CUMULATIVE GRADE POINT AVERAGE : 7.048

Equivalent Percentage : 70.48

Final Grade Point (FGP) : Numerical : 8 Qualitative : FIRST CLASS

Max. Marks:3550

Sec. Marks:2357

Marks Percentage:66.39

[1093] - M.I.T FIRST GRADE COLLEGE , MYSURU

Date : 04/12/2021

REGISTRAR (EVALUATION)

Note: This is a provisional transcript and students are requested to verify titles under subject/paper, course type, course L T P Pattern, credits and month and year of completion and report immediately if there is any mistake or necessary correction to be incorporated

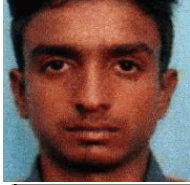

# UNIVERSITY OF MYSORE

## TRANSCRIPT

### STATEMENT OF PROGRAMME STUDIED, CREDITS EARNED AND GRADES SCORED

Register Number : N1824345 Month/Year of Admission : JUNE 2018  
 Student's Name : HEMANTH A E Month/Year of Completion : SEPTEMBER 2021  
 Programme : BACHELOR OF COMMERCE (CBCS-PROGRAM)

| SL. NO. | COURSE TITLE   | COURSE TYPE | COURSE PATTERN (L : T : P) | MAX MARKS | MARKS SEC. | CREDITS (V) | GRADE (G) | GRADE POINT (V*G) | MONTH AND YEAR OF COMPLETION |
|---------|--|-------------|----------------------------|-----------|------------|-------------|-----------|-------------------|------------------------------|
| 1       | ENGLISH - INTELLECTION - I                                   | AECC        | 2 : 1 : 0                  | 100       | 58         | 3           | 6         | 18                | NOV. 2018                    |
| 2       | KANNADA - I  | AECC        | 2 : 1 : 0                  | 100       | 71         | 3           | 7.5       | 22.5              | NOV. 2018                    |
| 3       | ENVIRONMENTAL STUDIES  | AECC        | 2 : 1 : 0                  | 100       | 73         | 3           | 7.5       | 22.5              | OCT. 2019                    |
| 4       | BUSINESS MANAGEMENT  | DSC         | 4 : 1 : 0                  | 100       | 54         | 5           | 6         | 30                | OCT. 2019                    |
| 5       | FINANCIAL ACCOUNTING - I                                     | DSC         | 4 : 1 : 0                  | 100       | 63         | 5           | 6.5       | 32.5              | OCT. 2019                    |
| 6       | MANAGEMENT OF BANKING AND INSURANCE SERVICES                 | DSC         | 3 : 1 : 0                  | 100       | 41         | 4           | 5         | 20                | NOV. 2018                    |
| 7       | ENGLISH-INTELLECTION-II                                      | AECC        | 2 : 1 : 0                  | 100       | 44         | 3           | 5         | 15                | MAY. 2019                    |
| 8       | KANNADA-II   | AECC        | 2 : 1 : 0                  | 100       | 50         | 3           | 6         | 18                | MAY. 2019                    |
| 9       | CONSTITUTION OF INDIA  | AECC        | 2 : 1 : 0                  | 100       | 54         | 3           | 6         | 18                | MAY. 2019                    |
| 10      | FINANCIAL ACCOUNTING- II                                     | DSC         | 4 : 1 : 0                  | 100       | 46         | 5           | 5         | 25                | MAY. 2019                    |
| 11      | PRINCIPLES OF MARKETING                                      | DSC         | 3 : 1 : 0                  | 100       | 64         | 4           | 6.5       | 26                | MAY. 2019                    |
| 12      | COST ACCOUNTING  | DSC         | 4 : 1 : 0                  | 100       | 54         | 5           | 6         | 30                | MAY. 2019                    |
| 13      | ENGLISH-THE FINANCIAL EXPERT AND LANGUAGE COMPONENT          | AECC        | 2 : 1 : 0                  | 100       | 48         | 3           | 5         | 15                | OCT. 2019                    |
| 14      | KANNADA-III  | AECC        | 2 : 1 : 0                  | 100       | 58         | 3           | 6         | 18                | OCT. 2019                    |
| 15      | DISASTER MANAGEMENT  | AECC        | 2 : 0 : 0                  | 50        | 33         | 2           | 7         | 14                | OCT. 2019                    |
| 16      | CORPORATE ACCOUNTING-I                                       | DSC         | 4 : 1 : 0                  | 100       | 41         | 5           | 5         | 25                | OCT. 2019                    |
| 17      | INCOME TAX-I   | DSC         | 4 : 1 : 0                  | 100       | 55         | 5           | 6         | 30                | OCT. 2019                    |
| 18      | COMPANY LAW AND SECRETARIAL PRACTICE                         | SEC         | 3 : 1 : 0                  | 100       | 72         | 4           | 7.5       | 30                | OCT. 2019                    |
| 19      | ENGLISH-BUSINESS CORRESPONDENCE, REFUND & LANGUAGE COMPONENT | AECC        | 2 : 1 : 0                  | 100       | 70         | 3           | 7.5       | 22.5              | SEP. 2020                    |
| 20      | KANNADA-IV   | AECC        | 2 : 1 : 0                  | 100       | 70         | 3           | 7.5       | 22.5              | SEP. 2020                    |
| 21      | CORPORATE ACCOUNTING- II                                     | DSC         | 4 : 1 : 0                  | 100       | 65         | 5           | 7         | 35                | SEP. 2020                    |
| 22      | INCOME TAX - II  | DSC         | 3 : 1 : 0                  | 100       | 70         | 4           | 7.5       | 30                | SEP. 2020                    |
| 23      | QUANTITATIVE TECHNIQUES                                      | DSC         | 4 : 1 : 0                  | 100       | 65         | 5           | 7         | 35                | SEP. 2020                    |
| 24      | PRINCIPLES AND PRACTICE OF GENERAL INSURANCE                 | SEC         | 3 : 1 : 0                  | 100       | 63         | 4           | 6.5       | 26                | SEP. 2020                    |
| 25      | ENTREPRENEURSHIP DEVELOPMENT                                 | DSC         | 3 : 1 : 0                  | 100       | 79         | 4           | 8         | 32                | MAR. 2021                    |
| 26      | IFRS (IND-AS)  | DSC         | 3 : 1 : 0                  | 100       | 69         | 4           | 7         | 28                | MAR. 2021                    |
| 27      | ADVANCED COST AND MANAGEMENT ACCOUNTING-I                    | DSE         | 4 : 1 : 0                  | 100       | 60         | 5           | 6.5       | 32.5              | MAR. 2021                    |
| 28      | FINANCIAL MANAGEMENT-I                                       | DSE         | 4 : 1 : 0                  | 100       | 76         | 5           | 8         | 40                | MAR. 2021                    |
| 29      | INDIRECT TAXES-I   | DSE         | 4 : 1 : 0                  | 100       | 83         | 5           | 8.5       | 42.5              | MAR. 2021                    |
| 30      | QUANTITATIVE DECISION TOOLS                                  | SEC         | 3 : 1 : 0                  | 100       | 72         | 4           | 7.5       | 30                | MAR. 2021                    |
| 31      | BUSINESS RESEARCH METHODOLOGY                                | SEC         | 3 : 1 : 0                  | 100       | 62         | 4           | 6.5       | 26                | SEP. 2021                    |
| 32      | BUSINESS LAWS  | DSC         | 3 : 1 : 0                  | 100       | 71         | 4           | 7.5       | 30                | SEP. 2021                    |
| 33      | PRINCIPLES AND PRACTICE OF AUDITING                          | DSC         | 3 : 1 : 0                  | 100       | 81         | 4           | 8.5       | 34                | SEP. 2021                    |
| 34      | ADVANCED COST AND MANAGEMENT ACCOUNTING-II                   | DSE         | 4 : 1 : 0                  | 100       | 76         | 5           | 8         | 40                | SEP. 2021                    |
| 35      | INDIRECT TAXES-II  | DSE         | 4 : 1 : 0                  | 100       | 69         | 5           | 7         | 35                | SEP. 2021                    |
| 36      | FINANCIAL MANAGEMENT-II                                      | DSE         | 4 : 1 : 0                  | 100       | 62         | 5           | 6.5       | 32.5              | SEP. 2021                    |

Total Credits Earned : 146 CourseType Wise Credits will be displayed here CUMULATIVE GRADE POINT AVERAGE : 6.733 Equivalent Percentage : 67.33  
 Final Grade Point (FGP) : Numerical : 7 Qualitative : FIRST CLASS  
 Max. Marks:3550 Sec. Marks:2242 Marks Percentage:63.15

[1093] - M.I.T FIRST GRADE COLLEGE , MYSURU

Date : 04/12/2021

REGISTRAR (EVALUATION)

Note: This is a provisional transcript and students are requested to verify titles under subject/paper, course type, course L T P Pattern, credits and month and year of completion and report immediately if there is any mistake or necessary correction to be incorporated

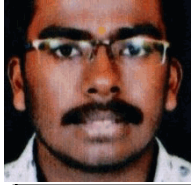

# UNIVERSITY OF MYSORE

## TRANSCRIPT

### STATEMENT OF PROGRAMME STUDIED, CREDITS EARNED AND GRADES SCORED

|   |   |
|---|---|
| Register Number : N1824346                      | Month/Year of Admission : JUNE 2018       |
| Student's Name : JAYANTH S R                    | Month/Year of Completion : SEPTEMBER 2021 |
| Programme : BACHELOR OF COMMERCE (CBCS-PROGRAM) |   |

| SL. NO. | COURSE TITLE   | COURSE TYPE | COURSE PATTERN (L : T : P) | MAX MARKS | MARKS SEC. | CREDITS (V) | GRADE (G) | GRADE POINT (V*G) | MONTH AND YEAR OF COMPLETION |
|---------|--|-------------|----------------------------|-----------|------------|-------------|-----------|-------------------|------------------------------|
| 1       | ENGLISH - INTELLECTION - I                                   | AECC        | 2 : 1 : 0                  | 100       | 59         | 3           | 6         | 18                | NOV. 2018                    |
| 2       | KANNADA - I  | AECC        | 2 : 1 : 0                  | 100       | 58         | 3           | 6         | 18                | NOV. 2018                    |
| 3       | ENVIRONMENTAL STUDIES  | AECC        | 2 : 1 : 0                  | 100       | 41         | 3           | 5         | 15                | NOV. 2018                    |
| 4       | BUSINESS MANAGEMENT  | DSC         | 4 : 1 : 0                  | 100       | 64         | 5           | 6.5       | 32.5              | NOV. 2018                    |
| 5       | FINANCIAL ACCOUNTING - I                                     | DSC         | 4 : 1 : 0                  | 100       | 91         | 5           | 9.5       | 47.5              | NOV. 2018                    |
| 6       | MANAGEMENT OF BANKING AND INSURANCE SERVICES                 | DSC         | 3 : 1 : 0                  | 100       | 50         | 4           | 6         | 24                | NOV. 2018                    |
| 7       | ENGLISH-INTELLECTION-II                                      | AECC        | 2 : 1 : 0                  | 100       | 66         | 3           | 7         | 21                | MAY. 2019                    |
| 8       | KANNADA-II   | AECC        | 2 : 1 : 0                  | 100       | 62         | 3           | 6.5       | 19.5              | MAY. 2019                    |
| 9       | CONSTITUTION OF INDIA  | AECC        | 2 : 1 : 0                  | 100       | 65         | 3           | 7         | 21                | MAY. 2019                    |
| 10      | FINANCIAL ACCOUNTING- II                                     | DSC         | 4 : 1 : 0                  | 100       | 59         | 5           | 6         | 30                | MAY. 2019                    |
| 11      | PRINCIPLES OF MARKETING                                      | DSC         | 3 : 1 : 0                  | 100       | 84         | 4           | 8.5       | 34                | MAY. 2019                    |
| 12      | COST ACCOUNTING  | DSC         | 4 : 1 : 0                  | 100       | 63         | 5           | 6.5       | 32.5              | MAY. 2019                    |
| 13      | ENGLISH-THE FINANCIAL EXPERT AND LANGUAGE COMPONENT          | AECC        | 2 : 1 : 0                  | 100       | 56         | 3           | 6         | 18                | OCT. 2019                    |
| 14      | KANNADA-III  | AECC        | 2 : 1 : 0                  | 100       | 56         | 3           | 6         | 18                | OCT. 2019                    |
| 15      | DISASTER MANAGEMENT  | AECC        | 2 : 0 : 0                  | 50        | 31         | 2           | 6.5       | 13                | OCT. 2019                    |
| 16      | CORPORATE ACCOUNTING-I                                       | DSC         | 4 : 1 : 0                  | 100       | 69         | 5           | 7         | 35                | OCT. 2019                    |
| 17      | INCOME TAX-I   | DSC         | 4 : 1 : 0                  | 100       | 81         | 5           | 8.5       | 42.5              | OCT. 2019                    |
| 18      | COMPANY LAW AND SECRETARIAL PRACTICE                         | SEC         | 3 : 1 : 0                  | 100       | 83         | 4           | 8.5       | 34                | OCT. 2019                    |
| 19      | ENGLISH-BUSINESS CORRESPONDENCE, REFUND & LANGUAGE COMPONENT | AECC        | 2 : 1 : 0                  | 100       | 79         | 3           | 8         | 24                | SEP. 2020                    |
| 20      | KANNADA-IV   | AECC        | 2 : 1 : 0                  | 100       | 74         | 3           | 7.5       | 22.5              | SEP. 2020                    |
| 21      | CORPORATE ACCOUNTING- II                                     | DSC         | 4 : 1 : 0                  | 100       | 79         | 5           | 8         | 40                | SEP. 2020                    |
| 22      | INCOME TAX - II  | DSC         | 3 : 1 : 0                  | 100       | 79         | 4           | 8         | 32                | SEP. 2020                    |
| 23      | QUANTITATIVE TECHNIQUES                                      | DSC         | 4 : 1 : 0                  | 100       | 77         | 5           | 8         | 40                | SEP. 2020                    |
| 24      | PRINCIPLES AND PRACTICE OF GENERAL INSURANCE                 | SEC         | 3 : 1 : 0                  | 100       | 77         | 4           | 8         | 32                | SEP. 2020                    |
| 25      | ENTREPRENEURSHIP DEVELOPMENT                                 | DSC         | 3 : 1 : 0                  | 100       | 80         | 4           | 8.5       | 34                | MAR. 2021                    |
| 26      | IFRS (IND-AS)  | DSC         | 3 : 1 : 0                  | 100       | 72         | 4           | 7.5       | 30                | MAR. 2021                    |
| 27      | ADVANCED COST AND MANAGEMENT ACCOUNTING-I                    | DSE         | 4 : 1 : 0                  | 100       | 63         | 5           | 6.5       | 32.5              | MAR. 2021                    |
| 28      | FINANCIAL MANAGEMENT-I                                       | DSE         | 4 : 1 : 0                  | 100       | 90         | 5           | 9.5       | 47.5              | MAR. 2021                    |
| 29      | INDIRECT TAXES-I   | DSE         | 4 : 1 : 0                  | 100       | 93         | 5           | 9.5       | 47.5              | MAR. 2021                    |
| 30      | QUANTITATIVE DECISION TOOLS                                  | SEC         | 3 : 1 : 0                  | 100       | 91         | 4           | 9.5       | 38                | MAR. 2021                    |
| 31      | BUSINESS RESEARCH METHODOLOGY                                | SEC         | 3 : 1 : 0                  | 100       | 77         | 4           | 8         | 32                | SEP. 2021                    |
| 32      | BUSINESS LAWS  | DSC         | 3 : 1 : 0                  | 100       | 74         | 4           | 7.5       | 30                | SEP. 2021                    |
| 33      | PRINCIPLES AND PRACTICE OF AUDITING                          | DSC         | 3 : 1 : 0                  | 100       | 89         | 4           | 9         | 36                | SEP. 2021                    |
| 34      | ADVANCED COST AND MANAGEMENT ACCOUNTING-II                   | DSE         | 4 : 1 : 0                  | 100       | 92         | 5           | 9.5       | 47.5              | SEP. 2021                    |
| 35      | INDIRECT TAXES-II  | DSE         | 4 : 1 : 0                  | 100       | 81         | 5           | 8.5       | 42.5              | SEP. 2021                    |
| 36      | FINANCIAL MANAGEMENT-II                                      | DSE         | 4 : 1 : 0                  | 100       | 81         | 5           | 8.5       | 42.5              | SEP. 2021                    |

Total Credits Earned : 146      CourseType Wise Credits will be displayed here      CUMULATIVE GRADE POINT AVERAGE : 7.699      Equivalent Percentage : 76.99  
Final Grade Point (FGP) : Numerical : 8 Qualitative : FIRST CLASS  
Max. Marks:3550      Sec. Marks:2586      Marks Percentage:72.85

[1093] - M.I.T FIRST GRADE COLLEGE , MYSURU

Date : 04/12/2021

REGISTRAR (EVALUATION)

Note: This is a provisional transcript and students are requested to verify titles under subject/paper, course type, course L T P Pattern, credits and month and year of completion and report immediately if there is any mistake or necessary correction to be incorporated



# UNIVERSITY OF MYSORE



## TRANSCRIPT

### STATEMENT OF PROGRAMME STUDIED, CREDITS EARNED AND GRADES SCORED

Register Number : N1824347

Month/Year of Admission : JUNE 2018

Student's Name : JONATHAN PRAKASH

Month/Year of Completion : SEPTEMBER 2021

Programme : BACHELOR OF COMMERCE (CBCS-PROGRAM)

| SL. NO. | COURSE TITLE   | COURSE TYPE | COURSE PATTERN (L : T : P) | MAX MARKS | MARKS SEC. | CREDITS (V) | GRADE (G) | GRADE POINT (V*G) | MONTH AND YEAR OF COMPLETION |
|---------|--|-------------|----------------------------|-----------|------------|-------------|-----------|-------------------|------------------------------|
| 1       | ENGLISH - INTELLECTION - I                                   | AECC        | 2 : 1 : 0                  | 100       | 69         | 3           | 7         | 21                | NOV. 2018                    |
| 2       | KANNADA - I  | AECC        | 2 : 1 : 0                  | 100       | 63         | 3           | 6.5       | 19.5              | NOV. 2018                    |
| 3       | ENVIRONMENTAL STUDIES  | AECC        | 2 : 1 : 0                  | 100       | 61         | 3           | 6.5       | 19.5              | NOV. 2018                    |
| 4       | BUSINESS MANAGEMENT  | DSC         | 4 : 1 : 0                  | 100       | 81         | 5           | 8.5       | 42.5              | NOV. 2018                    |
| 5       | FINANCIAL ACCOUNTING - I                                     | DSC         | 4 : 1 : 0                  | 100       | 85         | 5           | 9         | 45                | NOV. 2018                    |
| 6       | MANAGEMENT OF BANKING AND INSURANCE SERVICES                 | DSC         | 3 : 1 : 0                  | 100       | 67         | 4           | 7         | 28                | NOV. 2018                    |
| 7       | ENGLISH-INTELLECTION-II                                      | AECC        | 2 : 1 : 0                  | 100       | 74         | 3           | 7.5       | 22.5              | MAY. 2019                    |
| 8       | KANNADA-II   | AECC        | 2 : 1 : 0                  | 100       | 72         | 3           | 7.5       | 22.5              | MAY. 2019                    |
| 9       | CONSTITUTION OF INDIA  | AECC        | 2 : 1 : 0                  | 100       | 69         | 3           | 7         | 21                | MAY. 2019                    |
| 10      | FINANCIAL ACCOUNTING- II                                     | DSC         | 4 : 1 : 0                  | 100       | 94         | 5           | 9.5       | 47.5              | MAY. 2019                    |
| 11      | PRINCIPLES OF MARKETING                                      | DSC         | 3 : 1 : 0                  | 100       | 88         | 4           | 9         | 36                | MAY. 2019                    |
| 12      | COST ACCOUNTING  | DSC         | 4 : 1 : 0                  | 100       | 86         | 5           | 9         | 45                | MAY. 2019                    |
| 13      | ENGLISH-THE FINANCIAL EXPERT AND LANGUAGE COMPONENT          | AECC        | 2 : 1 : 0                  | 100       | 73         | 3           | 7.5       | 22.5              | OCT. 2019                    |
| 14      | KANNADA-III  | AECC        | 2 : 1 : 0                  | 100       | 56         | 3           | 6         | 18                | OCT. 2019                    |
| 15      | DISASTER MANAGEMENT  | AECC        | 2 : 0 : 0                  | 50        | 45         | 2           | 9.5       | 19                | OCT. 2019                    |
| 16      | CORPORATE ACCOUNTING-I                                       | DSC         | 4 : 1 : 0                  | 100       | 95         | 5           | 10        | 50                | OCT. 2019                    |
| 17      | INCOME TAX-I   | DSC         | 4 : 1 : 0                  | 100       | 95         | 5           | 10        | 50                | OCT. 2019                    |
| 18      | COMPANY LAW AND SECRETARIAL PRACTICE                         | SEC         | 3 : 1 : 0                  | 100       | 79         | 4           | 8         | 32                | OCT. 2019                    |
| 19      | ENGLISH-BUSINESS CORRESPONDENCE, REFUND & LANGUAGE COMPONENT | AECC        | 2 : 1 : 0                  | 100       | 88         | 3           | 9         | 27                | SEP. 2020                    |
| 20      | KANNADA-IV   | AECC        | 2 : 1 : 0                  | 100       | 78         | 3           | 8         | 24                | SEP. 2020                    |
| 21      | CORPORATE ACCOUNTING- II                                     | DSC         | 4 : 1 : 0                  | 100       | 90         | 5           | 9.5       | 47.5              | SEP. 2020                    |
| 22      | INCOME TAX - II  | DSC         | 3 : 1 : 0                  | 100       | 90         | 4           | 9.5       | 38                | SEP. 2020                    |
| 23      | QUANTITATIVE TECHNIQUES                                      | DSC         | 4 : 1 : 0                  | 100       | 90         | 5           | 9.5       | 47.5              | SEP. 2020                    |
| 24      | PRINCIPLES AND PRACTICE OF GENERAL INSURANCE                 | SEC         | 3 : 1 : 0                  | 100       | 90         | 4           | 9.5       | 38                | SEP. 2020                    |
| 25      | ENTREPRENEURSHIP DEVELOPMENT                                 | DSC         | 3 : 1 : 0                  | 100       | 96         | 4           | 10        | 40                | MAR. 2021                    |
| 26      | IFRS (IND-AS)  | DSC         | 3 : 1 : 0                  | 100       | 81         | 4           | 8.5       | 34                | MAR. 2021                    |
| 27      | ADVANCED COST AND MANAGEMENT ACCOUNTING-I                    | DSE         | 4 : 1 : 0                  | 100       | 91         | 5           | 9.5       | 47.5              | MAR. 2021                    |
| 28      | FINANCIAL MANAGEMENT-I                                       | DSE         | 4 : 1 : 0                  | 100       | 98         | 5           | 10        | 50                | MAR. 2021                    |
| 29      | INDIRECT TAXES-I   | DSE         | 4 : 1 : 0                  | 100       | 100        | 5           | 10        | 50                | MAR. 2021                    |
| 30      | QUANTITATIVE DECISION TOOLS                                  | SEC         | 3 : 1 : 0                  | 100       | 97         | 4           | 10        | 40                | MAR. 2021                    |
| 31      | BUSINESS RESEARCH METHODOLOGY                                | SEC         | 3 : 1 : 0                  | 100       | 85         | 4           | 9         | 36                | SEP. 2021                    |
| 32      | BUSINESS LAWS  | DSC         | 3 : 1 : 0                  | 100       | 83         | 4           | 8.5       | 34                | SEP. 2021                    |
| 33      | PRINCIPLES AND PRACTICE OF AUDITING                          | DSC         | 3 : 1 : 0                  | 100       | 93         | 4           | 9.5       | 38                | SEP. 2021                    |
| 34      | ADVANCED COST AND MANAGEMENT ACCOUNTING-II                   | DSE         | 4 : 1 : 0                  | 100       | 89         | 5           | 9         | 45                | SEP. 2021                    |
| 35      | INDIRECT TAXES-II  | DSE         | 4 : 1 : 0                  | 100       | 100        | 5           | 10        | 50                | SEP. 2021                    |
| 36      | FINANCIAL MANAGEMENT-II                                      | DSE         | 4 : 1 : 0                  | 100       | 94         | 5           | 9.5       | 47.5              | SEP. 2021                    |

Total Credits Earned : 146

CourseType Wise Credits will be displayed here

CUMULATIVE GRADE POINT AVERAGE : 8.873

Equivalent Percentage : 88.73

Final Grade Point (FGP) : Numerical : 9 Qualitative : DISTINCTION

Max. Marks:3550

Sec. Marks:2985

Marks Percentage:84.08

[1093] - M.I.T FIRST GRADE COLLEGE , MYSURU

Date : 04/12/2021

REGISTRAR (EVALUATION)

Note:This is a provisional transcript and students are requested to verify titles under subject/paper ,course type, course L T P Pattern, credits and month and year of completion and report immediately if there is any mistake or necessary correction to be incorporated





# UNIVERSITY OF MYSORE



## TRANSCRIPT

### STATEMENT OF PROGRAMME STUDIED, CREDITS EARNED AND GRADES SCORED

Register Number : N1824348

Month/Year of Admission : JUNE 2018

Student's Name : KARTHIK B

Month/Year of Completion : SEPTEMBER 2021

Programme : BACHELOR OF COMMERCE (CBCS-PROGRAM)

| SL. NO. | COURSE TITLE   | COURSE TYPE | COURSE PATTERN (L : T : P) | MAX MARKS | MARKS SEC. | CREDITS (V) | GRADE (G) | GRADE POINT (V*G) | MONTH AND YEAR OF COMPLETION |
|---------|--|-------------|----------------------------|-----------|------------|-------------|-----------|-------------------|------------------------------|
| 1       | ENGLISH - INTELLECTION - I                                   | AECC        | 2 : 1 : 0                  | 100       | 63         | 3           | 6.5       | 19.5              | NOV. 2018                    |
| 2       | KANNADA - I  | AECC        | 2 : 1 : 0                  | 100       | 57         | 3           | 6         | 18                | NOV. 2018                    |
| 3       | ENVIRONMENTAL STUDIES  | AECC        | 2 : 1 : 0                  | 100       | 46         | 3           | 5         | 15                | NOV. 2018                    |
| 4       | BUSINESS MANAGEMENT  | DSC         | 4 : 1 : 0                  | 100       | 62         | 5           | 6.5       | 32.5              | NOV. 2018                    |
| 5       | FINANCIAL ACCOUNTING - I                                     | DSC         | 4 : 1 : 0                  | 100       | 72         | 5           | 7.5       | 37.5              | NOV. 2018                    |
| 6       | MANAGEMENT OF BANKING AND INSURANCE SERVICES                 | DSC         | 3 : 1 : 0                  | 100       | 55         | 4           | 6         | 24                | NOV. 2018                    |
| 7       | ENGLISH-INTELLECTION-II                                      | AECC        | 2 : 1 : 0                  | 100       | 59         | 3           | 6         | 18                | MAY. 2019                    |
| 8       | KANNADA-II   | AECC        | 2 : 1 : 0                  | 100       | 63         | 3           | 6.5       | 19.5              | MAY. 2019                    |
| 9       | CONSTITUTION OF INDIA  | AECC        | 2 : 1 : 0                  | 100       | 54         | 3           | 6         | 18                | MAY. 2019                    |
| 10      | FINANCIAL ACCOUNTING- II                                     | DSC         | 4 : 1 : 0                  | 100       | 78         | 5           | 8         | 40                | MAY. 2019                    |
| 11      | PRINCIPLES OF MARKETING                                      | DSC         | 3 : 1 : 0                  | 100       | 60         | 4           | 6.5       | 26                | MAY. 2019                    |
| 12      | COST ACCOUNTING  | DSC         | 4 : 1 : 0                  | 100       | 69         | 5           | 7         | 35                | MAY. 2019                    |
| 13      | ENGLISH-THE FINANCIAL EXPERT AND LANGUAGE COMPONENT          | AECC        | 2 : 1 : 0                  | 100       | 67         | 3           | 7         | 21                | OCT. 2019                    |
| 14      | KANNADA-III  | AECC        | 2 : 1 : 0                  | 100       | 67         | 3           | 7         | 21                | OCT. 2019                    |
| 15      | DISASTER MANAGEMENT  | AECC        | 2 : 0 : 0                  | 50        | 34         | 2           | 7         | 14                | OCT. 2019                    |
| 16      | CORPORATE ACCOUNTING-I                                       | DSC         | 4 : 1 : 0                  | 100       | 87         | 5           | 9         | 45                | OCT. 2019                    |
| 17      | INCOME TAX-I   | DSC         | 4 : 1 : 0                  | 100       | 87         | 5           | 9         | 45                | OCT. 2019                    |
| 18      | COMPANY LAW AND SECRETARIAL PRACTICE                         | SEC         | 3 : 1 : 0                  | 100       | 68         | 4           | 7         | 28                | OCT. 2019                    |
| 19      | ENGLISH-BUSINESS CORRESPONDENCE, REFUND & LANGUAGE COMPONENT | AECC        | 2 : 1 : 0                  | 100       | 70         | 3           | 7.5       | 22.5              | SEP. 2020                    |
| 20      | KANNADA-IV   | AECC        | 2 : 1 : 0                  | 100       | 77         | 3           | 8         | 24                | SEP. 2020                    |
| 21      | CORPORATE ACCOUNTING- II                                     | DSC         | 4 : 1 : 0                  | 100       | 82         | 5           | 8.5       | 42.5              | SEP. 2020                    |
| 22      | INCOME TAX - II  | DSC         | 3 : 1 : 0                  | 100       | 77         | 4           | 8         | 32                | SEP. 2020                    |
| 23      | QUANTITATIVE TECHNIQUES                                      | DSC         | 4 : 1 : 0                  | 100       | 87         | 5           | 9         | 45                | SEP. 2020                    |
| 24      | PRINCIPLES AND PRACTICE OF GENERAL INSURANCE                 | SEC         | 3 : 1 : 0                  | 100       | 85         | 4           | 9         | 36                | SEP. 2020                    |
| 25      | ENTREPRENEURSHIP DEVELOPMENT                                 | DSC         | 3 : 1 : 0                  | 100       | 57         | 4           | 6         | 24                | MAR. 2021                    |
| 26      | IFRS (IND-AS)  | DSC         | 3 : 1 : 0                  | 100       | 54         | 4           | 6         | 24                | MAR. 2021                    |
| 27      | ADVANCED COST AND MANAGEMENT ACCOUNTING-I                    | DSE         | 4 : 1 : 0                  | 100       | 43         | 5           | 5         | 25                | MAR. 2021                    |
| 28      | FINANCIAL MANAGEMENT-I                                       | DSE         | 4 : 1 : 0                  | 100       | 58         | 5           | 6         | 30                | MAR. 2021                    |
| 29      | INDIRECT TAXES-I   | DSE         | 4 : 1 : 0                  | 100       | 72         | 5           | 7.5       | 37.5              | MAR. 2021                    |
| 30      | QUANTITATIVE DECISION TOOLS                                  | SEC         | 3 : 1 : 0                  | 100       | 95         | 4           | 10        | 40                | MAR. 2021                    |
| 31      | BUSINESS RESEARCH METHODOLOGY                                | SEC         | 3 : 1 : 0                  | 100       | 47         | 4           | 5         | 20                | SEP. 2021                    |
| 32      | BUSINESS LAWS  | DSC         | 3 : 1 : 0                  | 100       | 53         | 4           | 6         | 24                | SEP. 2021                    |
| 33      | PRINCIPLES AND PRACTICE OF AUDITING                          | DSC         | 3 : 1 : 0                  | 100       | 57         | 4           | 6         | 24                | SEP. 2021                    |
| 34      | ADVANCED COST AND MANAGEMENT ACCOUNTING-II                   | DSE         | 4 : 1 : 0                  | 100       | 66         | 5           | 7         | 35                | SEP. 2021                    |
| 35      | INDIRECT TAXES-II  | DSE         | 4 : 1 : 0                  | 100       | 79         | 5           | 8         | 40                | SEP. 2021                    |
| 36      | FINANCIAL MANAGEMENT-II                                      | DSE         | 4 : 1 : 0                  | 100       | 62         | 5           | 6.5       | 32.5              | SEP. 2021                    |

Total Credits Earned : 146

CourseType Wise Credits will be displayed here

CUMULATIVE GRADE POINT AVERAGE : 7.089

Equivalent Percentage : 70.89

Final Grade Point (FGP) : Numerical : 8 Qualitative : FIRST CLASS

Max. Marks:3550

Sec. Marks:2369

Marks Percentage:66.73

[1093] - M.I.T FIRST GRADE COLLEGE , MYSURU

Date : 04/12/2021

REGISTRAR (EVALUATION)

Note: This is a provisional transcript and students are requested to verify titles under subject/paper, course type, course L T P Pattern, credits and month and year of completion and report immediately if there is any mistake or necessary correction to be incorporated



# UNIVERSITY OF MYSORE

## TRANSCRIPT

### STATEMENT OF PROGRAMME STUDIED, CREDITS EARNED AND GRADES SCORED

Register Number : N1824351

Month/Year of Admission : JUNE 2018

Student's Name : KAVYA K

Month/Year of Completion : SEPTEMBER 2021

Programme : BACHELOR OF COMMERCE (CBCS-PROGRAM)

| SL. NO. | COURSE TITLE   | COURSE TYPE | COURSE PATTERN (L : T : P) | MAX MARKS | MARKS SEC. | CREDITS (V) | GRADE (G) | GRADE POINT (V*G) | MONTH AND YEAR OF COMPLETION |
|---------|--|-------------|----------------------------|-----------|------------|-------------|-----------|-------------------|------------------------------|
| 1       | ENGLISH - INTELLECTION - I                                   | AECC        | 2 : 1 : 0                  | 100       | 74         | 3           | 7.5       | 22.5              | NOV. 2018                    |
| 2       | KANNADA - I  | AECC        | 2 : 1 : 0                  | 100       | 71         | 3           | 7.5       | 22.5              | NOV. 2018                    |
| 3       | ENVIRONMENTAL STUDIES  | AECC        | 2 : 1 : 0                  | 100       | 81         | 3           | 8.5       | 25.5              | NOV. 2018                    |
| 4       | BUSINESS MANAGEMENT  | DSC         | 4 : 1 : 0                  | 100       | 87         | 5           | 9         | 45                | NOV. 2018                    |
| 5       | FINANCIAL ACCOUNTING - I                                     | DSC         | 4 : 1 : 0                  | 100       | 93         | 5           | 9.5       | 47.5              | NOV. 2018                    |
| 6       | MANAGEMENT OF BANKING AND INSURANCE SERVICES                 | DSC         | 3 : 1 : 0                  | 100       | 83         | 4           | 8.5       | 34                | NOV. 2018                    |
| 7       | ENGLISH-INTELLECTION-II                                      | AECC        | 2 : 1 : 0                  | 100       | 70         | 3           | 7.5       | 22.5              | MAY. 2019                    |
| 8       | KANNADA-II   | AECC        | 2 : 1 : 0                  | 100       | 81         | 3           | 8.5       | 25.5              | MAY. 2019                    |
| 9       | CONSTITUTION OF INDIA  | AECC        | 2 : 1 : 0                  | 100       | 80         | 3           | 8.5       | 25.5              | MAY. 2019                    |
| 10      | FINANCIAL ACCOUNTING- II                                     | DSC         | 4 : 1 : 0                  | 100       | 89         | 5           | 9         | 45                | MAY. 2019                    |
| 11      | PRINCIPLES OF MARKETING                                      | DSC         | 3 : 1 : 0                  | 100       | 90         | 4           | 9.5       | 38                | MAY. 2019                    |
| 12      | COST ACCOUNTING  | DSC         | 4 : 1 : 0                  | 100       | 88         | 5           | 9         | 45                | MAY. 2019                    |
| 13      | ENGLISH-THE FINANCIAL EXPERT AND LANGUAGE COMPONENT          | AECC        | 2 : 1 : 0                  | 100       | 73         | 3           | 7.5       | 22.5              | OCT. 2019                    |
| 14      | KANNADA-III  | AECC        | 2 : 1 : 0                  | 100       | 77         | 3           | 8         | 24                | OCT. 2019                    |
| 15      | DISASTER MANAGEMENT  | AECC        | 2 : 0 : 0                  | 50        | 42         | 2           | 8.5       | 17                | OCT. 2019                    |
| 16      | CORPORATE ACCOUNTING-I                                       | DSC         | 4 : 1 : 0                  | 100       | 77         | 5           | 8         | 40                | OCT. 2019                    |
| 17      | INCOME TAX-I   | DSC         | 4 : 1 : 0                  | 100       | 94         | 5           | 9.5       | 47.5              | OCT. 2019                    |
| 18      | COMPANY LAW AND SECRETARIAL PRACTICE                         | SEC         | 3 : 1 : 0                  | 100       | 83         | 4           | 8.5       | 34                | OCT. 2019                    |
| 19      | ENGLISH-BUSINESS CORRESPONDENCE, REFUND & LANGUAGE COMPONENT | AECC        | 2 : 1 : 0                  | 100       | 88         | 3           | 9         | 27                | SEP. 2020                    |
| 20      | KANNADA-IV   | AECC        | 2 : 1 : 0                  | 100       | 88         | 3           | 9         | 27                | SEP. 2020                    |
| 21      | CORPORATE ACCOUNTING- II                                     | DSC         | 4 : 1 : 0                  | 100       | 91         | 5           | 9.5       | 47.5              | SEP. 2020                    |
| 22      | INCOME TAX - II  | DSC         | 3 : 1 : 0                  | 100       | 88         | 4           | 9         | 36                | SEP. 2020                    |
| 23      | QUANTITATIVE TECHNIQUES                                      | DSC         | 4 : 1 : 0                  | 100       | 91         | 5           | 9.5       | 47.5              | SEP. 2020                    |
| 24      | PRINCIPLES AND PRACTICE OF GENERAL INSURANCE                 | SEC         | 3 : 1 : 0                  | 100       | 91         | 4           | 9.5       | 38                | SEP. 2020                    |
| 25      | ENTREPRENEURSHIP DEVELOPMENT                                 | DSC         | 3 : 1 : 0                  | 100       | 87         | 4           | 9         | 36                | MAR. 2021                    |
| 26      | IFRS (IND-AS)  | DSC         | 3 : 1 : 0                  | 100       | 87         | 4           | 9         | 36                | MAR. 2021                    |
| 27      | ADVANCED COST AND MANAGEMENT ACCOUNTING-I                    | DSE         | 4 : 1 : 0                  | 100       | 87         | 5           | 9         | 45                | MAR. 2021                    |
| 28      | FINANCIAL MANAGEMENT-I                                       | DSE         | 4 : 1 : 0                  | 100       | 96         | 5           | 10        | 50                | MAR. 2021                    |
| 29      | INDIRECT TAXES-I   | DSE         | 4 : 1 : 0                  | 100       | 95         | 5           | 10        | 50                | MAR. 2021                    |
| 30      | QUANTITATIVE DECISION TOOLS                                  | SEC         | 3 : 1 : 0                  | 100       | 99         | 4           | 10        | 40                | MAR. 2021                    |
| 31      | BUSINESS RESEARCH METHODOLOGY                                | SEC         | 3 : 1 : 0                  | 100       | 95         | 4           | 10        | 40                | SEP. 2021                    |
| 32      | BUSINESS LAWS  | DSC         | 3 : 1 : 0                  | 100       | 94         | 4           | 9.5       | 38                | SEP. 2021                    |
| 33      | PRINCIPLES AND PRACTICE OF AUDITING                          | DSC         | 3 : 1 : 0                  | 100       | 93         | 4           | 9.5       | 38                | SEP. 2021                    |
| 34      | ADVANCED COST AND MANAGEMENT ACCOUNTING-II                   | DSE         | 4 : 1 : 0                  | 100       | 96         | 5           | 10        | 50                | SEP. 2021                    |
| 35      | INDIRECT TAXES-II  | DSE         | 4 : 1 : 0                  | 100       | 96         | 5           | 10        | 50                | SEP. 2021                    |
| 36      | FINANCIAL MANAGEMENT-II                                      | DSE         | 4 : 1 : 0                  | 100       | 83         | 5           | 8.5       | 42.5              | SEP. 2021                    |

Total Credits Earned : 146

CourseType Wise Credits will be displayed here

CUMULATIVE GRADE POINT AVERAGE : 9.055

Equivalent Percentage : 90.55

Final Grade Point (FGP) : Numerical : 10 Qualitative : DISTINCTION

Max. Marks:3550

Sec. Marks:3078

Marks Percentage:86.70

[1093] - M.I.T FIRST GRADE COLLEGE , MYSURU

Date : 04/12/2021

REGISTRAR (EVALUATION)

Note: This is a provisional transcript and students are requested to verify titles under subject/paper, course type, course L T P Pattern, credits and month and year of completion and report immediately if there is any mistake or necessary correction to be incorporated



# UNIVERSITY OF MYSORE



## TRANSCRIPT

### STATEMENT OF PROGRAMME STUDIED, CREDITS EARNED AND GRADES SCORED

Register Number : N1824356 Month/Year of Admission : JUNE 2018  
 Student's Name : KOUSHIKKUMAR S Month/Year of Completion : SEPTEMBER 2021  
 Programme : BACHELOR OF COMMERCE (CBCS-PROGRAM)

| SL. NO. | COURSE TITLE   | COURSE TYPE | COURSE PATTERN (L : T : P) | MAX MARKS | MARKS SEC. | CREDITS (V) | GRADE (G) | GRADE POINT (V*G) | MONTH AND YEAR OF COMPLETION |
|---------|--|-------------|----------------------------|-----------|------------|-------------|-----------|-------------------|------------------------------|
| 1       | ENGLISH - INTELLECTION - I                                   | AECC        | 2 : 1 : 0                  | 100       | 61         | 3           | 6.5       | 19.5              | NOV. 2018                    |
| 2       | KANNADA - I  | AECC        | 2 : 1 : 0                  | 100       | 68         | 3           | 7         | 21                | NOV. 2018                    |
| 3       | ENVIRONMENTAL STUDIES  | AECC        | 2 : 1 : 0                  | 100       | 53         | 3           | 6         | 18                | NOV. 2018                    |
| 4       | BUSINESS MANAGEMENT  | DSC         | 4 : 1 : 0                  | 100       | 74         | 5           | 7.5       | 37.5              | NOV. 2018                    |
| 5       | FINANCIAL ACCOUNTING - I                                     | DSC         | 4 : 1 : 0                  | 100       | 64         | 5           | 6.5       | 32.5              | NOV. 2018                    |
| 6       | MANAGEMENT OF BANKING AND INSURANCE SERVICES                 | DSC         | 3 : 1 : 0                  | 100       | 70         | 4           | 7.5       | 30                | NOV. 2018                    |
| 7       | ENGLISH-INTELLECTION-II                                      | AECC        | 2 : 1 : 0                  | 100       | 68         | 3           | 7         | 21                | MAY. 2019                    |
| 8       | KANNADA-II   | AECC        | 2 : 1 : 0                  | 100       | 74         | 3           | 7.5       | 22.5              | MAY. 2019                    |
| 9       | CONSTITUTION OF INDIA  | AECC        | 2 : 1 : 0                  | 100       | 57         | 3           | 6         | 18                | MAY. 2019                    |
| 10      | FINANCIAL ACCOUNTING- II                                     | DSC         | 4 : 1 : 0                  | 100       | 75         | 5           | 8         | 40                | MAY. 2019                    |
| 11      | PRINCIPLES OF MARKETING                                      | DSC         | 3 : 1 : 0                  | 100       | 77         | 4           | 8         | 32                | MAY. 2019                    |
| 12      | COST ACCOUNTING  | DSC         | 4 : 1 : 0                  | 100       | 68         | 5           | 7         | 35                | MAY. 2019                    |
| 13      | ENGLISH-THE FINANCIAL EXPERT AND LANGUAGE COMPONENT          | AECC        | 2 : 1 : 0                  | 100       | 61         | 3           | 6.5       | 19.5              | OCT. 2019                    |
| 14      | KANNADA-III  | AECC        | 2 : 1 : 0                  | 100       | 57         | 3           | 6         | 18                | OCT. 2019                    |
| 15      | DISASTER MANAGEMENT  | AECC        | 2 : 0 : 0                  | 50        | 30         | 2           | 6.5       | 13                | OCT. 2019                    |
| 16      | CORPORATE ACCOUNTING-I                                       | DSC         | 4 : 1 : 0                  | 100       | 71         | 5           | 7.5       | 37.5              | OCT. 2019                    |
| 17      | INCOME TAX-I   | DSC         | 4 : 1 : 0                  | 100       | 84         | 5           | 8.5       | 42.5              | OCT. 2019                    |
| 18      | COMPANY LAW AND SECRETARIAL PRACTICE                         | SEC         | 3 : 1 : 0                  | 100       | 74         | 4           | 7.5       | 30                | OCT. 2019                    |
| 19      | ENGLISH-BUSINESS CORRESPONDENCE, REFUND & LANGUAGE COMPONENT | AECC        | 2 : 1 : 0                  | 100       | 82         | 3           | 8.5       | 25.5              | SEP. 2020                    |
| 20      | KANNADA-IV   | AECC        | 2 : 1 : 0                  | 100       | 72         | 3           | 7.5       | 22.5              | SEP. 2020                    |
| 21      | CORPORATE ACCOUNTING- II                                     | DSC         | 4 : 1 : 0                  | 100       | 79         | 5           | 8         | 40                | SEP. 2020                    |
| 22      | INCOME TAX - II  | DSC         | 3 : 1 : 0                  | 100       | 79         | 4           | 8         | 32                | SEP. 2020                    |
| 23      | QUANTITATIVE TECHNIQUES                                      | DSC         | 4 : 1 : 0                  | 100       | 82         | 5           | 8.5       | 42.5              | SEP. 2020                    |
| 24      | PRINCIPLES AND PRACTICE OF GENERAL INSURANCE                 | SEC         | 3 : 1 : 0                  | 100       | 79         | 4           | 8         | 32                | SEP. 2020                    |
| 25      | ENTREPRENEURSHIP DEVELOPMENT                                 | DSC         | 3 : 1 : 0                  | 100       | 71         | 4           | 7.5       | 30                | MAR. 2021                    |
| 26      | IFRS (IND-AS)  | DSC         | 3 : 1 : 0                  | 100       | 71         | 4           | 7.5       | 30                | MAR. 2021                    |
| 27      | ADVANCED COST AND MANAGEMENT ACCOUNTING-I                    | DSE         | 4 : 1 : 0                  | 100       | 75         | 5           | 8         | 40                | MAR. 2021                    |
| 28      | FINANCIAL MANAGEMENT-I                                       | DSE         | 4 : 1 : 0                  | 100       | 54         | 5           | 6         | 30                | MAR. 2021                    |
| 29      | INDIRECT TAXES-I   | DSE         | 4 : 1 : 0                  | 100       | 86         | 5           | 9         | 45                | MAR. 2021                    |
| 30      | QUANTITATIVE DECISION TOOLS                                  | SEC         | 3 : 1 : 0                  | 100       | 92         | 4           | 9.5       | 38                | MAR. 2021                    |
| 31      | BUSINESS RESEARCH METHODOLOGY                                | SEC         | 3 : 1 : 0                  | 100       | 83         | 4           | 8.5       | 34                | SEP. 2021                    |
| 32      | BUSINESS LAWS  | DSC         | 3 : 1 : 0                  | 100       | 77         | 4           | 8         | 32                | SEP. 2021                    |
| 33      | PRINCIPLES AND PRACTICE OF AUDITING                          | DSC         | 3 : 1 : 0                  | 100       | 74         | 4           | 7.5       | 30                | SEP. 2021                    |
| 34      | ADVANCED COST AND MANAGEMENT ACCOUNTING-II                   | DSE         | 4 : 1 : 0                  | 100       | 76         | 5           | 8         | 40                | SEP. 2021                    |
| 35      | INDIRECT TAXES-II  | DSE         | 4 : 1 : 0                  | 100       | 90         | 5           | 9.5       | 47.5              | SEP. 2021                    |
| 36      | FINANCIAL MANAGEMENT-II                                      | DSE         | 4 : 1 : 0                  | 100       | 50         | 5           | 6         | 30                | SEP. 2021                    |

Total Credits Earned : 146 CourseType Wise Credits will be displayed here CUMULATIVE GRADE POINT AVERAGE : 7.592 Equivalent Percentage : 75.92  
 Final Grade Point (FGP) : Numerical : 8 Qualitative : FIRST CLASS  
 Max. Marks:3550 Sec. Marks:2558 Marks Percentage:72.06

[1093] - M.I.T FIRST GRADE COLLEGE , MYSURU

Date : 04/12/2021

REGISTRAR (EVALUATION)

Note: This is a provisional transcript and students are requested to verify titles under subject/paper, course type, course L T P Pattern, credits and month and year of completion and report immediately if there is any mistake or necessary correction to be incorporated



# UNIVERSITY OF MYSORE



## TRANSCRIPT

### STATEMENT OF PROGRAMME STUDIED, CREDITS EARNED AND GRADES SCORED

|   |   |
|---|---|
| Register Number : N1824359                      | Month/Year of Admission : JUNE 2018       |
| Student's Name : MAHADEVA PRASAD N              | Month/Year of Completion : SEPTEMBER 2021 |
| Programme : BACHELOR OF COMMERCE (CBCS-PROGRAM) |   |

| SL. NO. | COURSE TITLE   | COURSE TYPE | COURSE PATTERN (L : T : P) | MAX MARKS | MARKS SEC. | CREDITS (V) | GRADE (G) | GRADE POINT (V*G) | MONTH AND YEAR OF COMPLETION |
|---------|--|-------------|----------------------------|-----------|------------|-------------|-----------|-------------------|------------------------------|
| 1       | ENGLISH - INTELLECTION - I                                   | AECC        | 2 : 1 : 0                  | 100       | 47         | 3           | 5         | 15                | NOV. 2018                    |
| 2       | KANNADA - I  | AECC        | 2 : 1 : 0                  | 100       | 59         | 3           | 6         | 18                | NOV. 2018                    |
| 3       | ENVIRONMENTAL STUDIES  | AECC        | 2 : 1 : 0                  | 100       | 42         | 3           | 5         | 15                | NOV. 2018                    |
| 4       | BUSINESS MANAGEMENT  | DSC         | 4 : 1 : 0                  | 100       | 66         | 5           | 7         | 35                | NOV. 2018                    |
| 5       | FINANCIAL ACCOUNTING - I                                     | DSC         | 4 : 1 : 0                  | 100       | 66         | 5           | 7         | 35                | NOV. 2018                    |
| 6       | MANAGEMENT OF BANKING AND INSURANCE SERVICES                 | DSC         | 3 : 1 : 0                  | 100       | 54         | 4           | 6         | 24                | NOV. 2018                    |
| 7       | ENGLISH-INTELLECTION-II                                      | AECC        | 2 : 1 : 0                  | 100       | 56         | 3           | 6         | 18                | MAY. 2019                    |
| 8       | KANNADA-II   | AECC        | 2 : 1 : 0                  | 100       | 66         | 3           | 7         | 21                | MAY. 2019                    |
| 9       | CONSTITUTION OF INDIA  | AECC        | 2 : 1 : 0                  | 100       | 46         | 3           | 5         | 15                | MAY. 2019                    |
| 10      | FINANCIAL ACCOUNTING- II                                     | DSC         | 4 : 1 : 0                  | 100       | 46         | 5           | 5         | 25                | MAY. 2019                    |
| 11      | PRINCIPLES OF MARKETING                                      | DSC         | 3 : 1 : 0                  | 100       | 66         | 4           | 7         | 28                | MAY. 2019                    |
| 12      | COST ACCOUNTING  | DSC         | 4 : 1 : 0                  | 100       | 66         | 5           | 7         | 35                | MAY. 2019                    |
| 13      | ENGLISH-THE FINANCIAL EXPERT AND LANGUAGE COMPONENT          | AECC        | 2 : 1 : 0                  | 100       | 45         | 3           | 5         | 15                | OCT. 2019                    |
| 14      | KANNADA-III  | AECC        | 2 : 1 : 0                  | 100       | 78         | 3           | 8         | 24                | OCT. 2019                    |
| 15      | DISASTER MANAGEMENT  | AECC        | 2 : 0 : 0                  | 50        | 42         | 2           | 8.5       | 17                | OCT. 2019                    |
| 16      | CORPORATE ACCOUNTING-I                                       | DSC         | 4 : 1 : 0                  | 100       | 69         | 5           | 7         | 35                | OCT. 2019                    |
| 17      | INCOME TAX-I   | DSC         | 4 : 1 : 0                  | 100       | 72         | 5           | 7.5       | 37.5              | OCT. 2019                    |
| 18      | COMPANY LAW AND SECRETARIAL PRACTICE                         | SEC         | 3 : 1 : 0                  | 100       | 64         | 4           | 6.5       | 26                | OCT. 2019                    |
| 19      | ENGLISH-BUSINESS CORRESPONDENCE, REFUND & LANGUAGE COMPONENT | AECC        | 2 : 1 : 0                  | 100       | 79         | 3           | 8         | 24                | SEP. 2020                    |
| 20      | KANNADA-IV   | AECC        | 2 : 1 : 0                  | 100       | 76         | 3           | 8         | 24                | SEP. 2020                    |
| 21      | CORPORATE ACCOUNTING- II                                     | DSC         | 4 : 1 : 0                  | 100       | 81         | 5           | 8.5       | 42.5              | SEP. 2020                    |
| 22      | INCOME TAX - II  | DSC         | 3 : 1 : 0                  | 100       | 84         | 4           | 8.5       | 34                | SEP. 2020                    |
| 23      | QUANTITATIVE TECHNIQUES                                      | DSC         | 4 : 1 : 0                  | 100       | 74         | 5           | 7.5       | 37.5              | SEP. 2020                    |
| 24      | PRINCIPLES AND PRACTICE OF GENERAL INSURANCE                 | SEC         | 3 : 1 : 0                  | 100       | 81         | 4           | 8.5       | 34                | SEP. 2020                    |
| 25      | ENTREPRENEURSHIP DEVELOPMENT                                 | DSC         | 3 : 1 : 0                  | 100       | 68         | 4           | 7         | 28                | MAR. 2021                    |
| 26      | IFRS (IND-AS)  | DSC         | 3 : 1 : 0                  | 100       | 74         | 4           | 7.5       | 30                | MAR. 2021                    |
| 27      | ADVANCED COST AND MANAGEMENT ACCOUNTING-I                    | DSE         | 4 : 1 : 0                  | 100       | 56         | 5           | 6         | 30                | MAR. 2021                    |
| 28      | FINANCIAL MANAGEMENT-I                                       | DSE         | 4 : 1 : 0                  | 100       | 62         | 5           | 6.5       | 32.5              | MAR. 2021                    |
| 29      | INDIRECT TAXES-I   | DSE         | 4 : 1 : 0                  | 100       | 64         | 5           | 6.5       | 32.5              | MAR. 2021                    |
| 30      | QUANTITATIVE DECISION TOOLS                                  | SEC         | 3 : 1 : 0                  | 100       | 75         | 4           | 8         | 32                | MAR. 2021                    |
| 31      | BUSINESS RESEARCH METHODOLOGY                                | SEC         | 3 : 1 : 0                  | 100       | 79         | 4           | 8         | 32                | SEP. 2021                    |
| 32      | BUSINESS LAWS  | DSC         | 3 : 1 : 0                  | 100       | 72         | 4           | 7.5       | 30                | SEP. 2021                    |
| 33      | PRINCIPLES AND PRACTICE OF AUDITING                          | DSC         | 3 : 1 : 0                  | 100       | 82         | 4           | 8.5       | 34                | SEP. 2021                    |
| 34      | ADVANCED COST AND MANAGEMENT ACCOUNTING-II                   | DSE         | 4 : 1 : 0                  | 100       | 64         | 5           | 6.5       | 32.5              | SEP. 2021                    |
| 35      | INDIRECT TAXES-II  | DSE         | 4 : 1 : 0                  | 100       | 81         | 5           | 8.5       | 42.5              | SEP. 2021                    |
| 36      | FINANCIAL MANAGEMENT-II                                      | DSE         | 4 : 1 : 0                  | 100       | 47         | 5           | 5         | 25                | SEP. 2021                    |

Total Credits Earned : 146      CourseType Wise Credits will be displayed here      CUMULATIVE GRADE POINT AVERAGE : 6.955      Equivalent Percentage : 69.55  
Final Grade Point (FGP) : Numerical : 7 Qualitative : FIRST CLASS  
Max. Marks:3550      Sec. Marks:2349      Marks Percentage:66.17

[1093] - M.I.T FIRST GRADE COLLEGE , MYSURU

Date : 04/12/2021

REGISTRAR (EVALUATION)

Note: This is a provisional transcript and students are requested to verify titles under subject/paper, course type, course L T P Pattern, credits and month and year of completion and report immediately if there is any mistake or necessary correction to be incorporated



# UNIVERSITY OF MYSORE



## TRANSCRIPT

### STATEMENT OF PROGRAMME STUDIED, CREDITS EARNED AND GRADES SCORED

|   |   |
|---|---|
| Register Number : N1824361                      | Month/Year of Admission : JUNE 2018       |
| Student's Name : MAHADEVPRASAD H S              | Month/Year of Completion : SEPTEMBER 2021 |
| Programme : BACHELOR OF COMMERCE (CBCS-PROGRAM) |   |

| SL. NO. | COURSE TITLE   | COURSE TYPE | COURSE PATTERN (L : T : P) | MAX MARKS | MARKS SEC. | CREDITS (V) | GRADE (G) | GRADE POINT (V*G) | MONTH AND YEAR OF COMPLETION |
|---------|--|-------------|----------------------------|-----------|------------|-------------|-----------|-------------------|------------------------------|
| 1       | ENGLISH - INTELLECTION - I                                   | AECC        | 2 : 1 : 0                  | 100       | 50         | 3           | 6         | 18                | NOV. 2018                    |
| 2       | KANNADA - I  | AECC        | 2 : 1 : 0                  | 100       | 59         | 3           | 6         | 18                | NOV. 2018                    |
| 3       | ENVIRONMENTAL STUDIES  | AECC        | 2 : 1 : 0                  | 100       | 41         | 3           | 5         | 15                | NOV. 2018                    |
| 4       | BUSINESS MANAGEMENT  | DSC         | 4 : 1 : 0                  | 100       | 70         | 5           | 7.5       | 37.5              | NOV. 2018                    |
| 5       | FINANCIAL ACCOUNTING - I                                     | DSC         | 4 : 1 : 0                  | 100       | 70         | 5           | 7.5       | 37.5              | NOV. 2018                    |
| 6       | MANAGEMENT OF BANKING AND INSURANCE SERVICES                 | DSC         | 3 : 1 : 0                  | 100       | 49         | 4           | 5         | 20                | NOV. 2018                    |
| 7       | ENGLISH-INTELLECTION-II                                      | AECC        | 2 : 1 : 0                  | 100       | 51         | 3           | 6         | 18                | MAY. 2019                    |
| 8       | KANNADA-II   | AECC        | 2 : 1 : 0                  | 100       | 58         | 3           | 6         | 18                | MAY. 2019                    |
| 9       | CONSTITUTION OF INDIA  | AECC        | 2 : 1 : 0                  | 100       | 53         | 3           | 6         | 18                | MAY. 2019                    |
| 10      | FINANCIAL ACCOUNTING- II                                     | DSC         | 4 : 1 : 0                  | 100       | 53         | 5           | 6         | 30                | MAY. 2019                    |
| 11      | PRINCIPLES OF MARKETING                                      | DSC         | 3 : 1 : 0                  | 100       | 69         | 4           | 7         | 28                | MAY. 2019                    |
| 12      | COST ACCOUNTING  | DSC         | 4 : 1 : 0                  | 100       | 62         | 5           | 6.5       | 32.5              | MAY. 2019                    |
| 13      | ENGLISH-THE FINANCIAL EXPERT AND LANGUAGE COMPONENT          | AECC        | 2 : 1 : 0                  | 100       | 51         | 3           | 6         | 18                | OCT. 2019                    |
| 14      | KANNADA-III  | AECC        | 2 : 1 : 0                  | 100       | 58         | 3           | 6         | 18                | OCT. 2019                    |
| 15      | DISASTER MANAGEMENT  | AECC        | 2 : 0 : 0                  | 50        | 28         | 2           | 6         | 12                | OCT. 2019                    |
| 16      | CORPORATE ACCOUNTING-I                                       | DSC         | 4 : 1 : 0                  | 100       | 67         | 5           | 7         | 35                | OCT. 2019                    |
| 17      | INCOME TAX-I   | DSC         | 4 : 1 : 0                  | 100       | 68         | 5           | 7         | 35                | OCT. 2019                    |
| 18      | COMPANY LAW AND SECRETARIAL PRACTICE                         | SEC         | 3 : 1 : 0                  | 100       | 53         | 4           | 6         | 24                | OCT. 2019                    |
| 19      | ENGLISH-BUSINESS CORRESPONDENCE, REFUND & LANGUAGE COMPONENT | AECC        | 2 : 1 : 0                  | 100       | 72         | 3           | 7.5       | 22.5              | SEP. 2020                    |
| 20      | KANNADA-IV   | AECC        | 2 : 1 : 0                  | 100       | 65         | 3           | 7         | 21                | SEP. 2020                    |
| 21      | CORPORATE ACCOUNTING- II                                     | DSC         | 4 : 1 : 0                  | 100       | 67         | 5           | 7         | 35                | SEP. 2020                    |
| 22      | INCOME TAX - II  | DSC         | 3 : 1 : 0                  | 100       | 72         | 4           | 7.5       | 30                | SEP. 2020                    |
| 23      | QUANTITATIVE TECHNIQUES                                      | DSC         | 4 : 1 : 0                  | 100       | 70         | 5           | 7.5       | 37.5              | SEP. 2020                    |
| 24      | PRINCIPLES AND PRACTICE OF GENERAL INSURANCE                 | SEC         | 3 : 1 : 0                  | 100       | 67         | 4           | 7         | 28                | SEP. 2020                    |
| 25      | ENTREPRENEURSHIP DEVELOPMENT                                 | DSC         | 3 : 1 : 0                  | 100       | 55         | 4           | 6         | 24                | MAR. 2021                    |
| 26      | IFRS (IND-AS)  | DSC         | 3 : 1 : 0                  | 100       | 49         | 4           | 5         | 20                | MAR. 2021                    |
| 27      | ADVANCED COST AND MANAGEMENT ACCOUNTING-I                    | DSE         | 4 : 1 : 0                  | 100       | 55         | 5           | 6         | 30                | MAR. 2021                    |
| 28      | FINANCIAL MANAGEMENT-I                                       | DSE         | 4 : 1 : 0                  | 100       | 48         | 5           | 5         | 25                | MAR. 2021                    |
| 29      | INDIRECT TAXES-I   | DSE         | 4 : 1 : 0                  | 100       | 65         | 5           | 7         | 35                | MAR. 2021                    |
| 30      | QUANTITATIVE DECISION TOOLS                                  | SEC         | 3 : 1 : 0                  | 100       | 54         | 4           | 6         | 24                | MAR. 2021                    |
| 31      | BUSINESS RESEARCH METHODOLOGY                                | SEC         | 3 : 1 : 0                  | 100       | 64         | 4           | 6.5       | 26                | SEP. 2021                    |
| 32      | BUSINESS LAWS  | DSC         | 3 : 1 : 0                  | 100       | 40         | 4           | 5         | 20                | SEP. 2021                    |
| 33      | PRINCIPLES AND PRACTICE OF AUDITING                          | DSC         | 3 : 1 : 0                  | 100       | 44         | 4           | 5         | 20                | SEP. 2021                    |
| 34      | ADVANCED COST AND MANAGEMENT ACCOUNTING-II                   | DSE         | 4 : 1 : 0                  | 100       | 73         | 5           | 7.5       | 37.5              | SEP. 2021                    |
| 35      | INDIRECT TAXES-II  | DSE         | 4 : 1 : 0                  | 100       | 79         | 5           | 8         | 40                | SEP. 2021                    |
| 36      | FINANCIAL MANAGEMENT-II                                      | DSE         | 4 : 1 : 0                  | 100       | 41         | 5           | 5         | 25                | SEP. 2021                    |

Total Credits Earned : 146      CourseType Wise Credits will be displayed here      CUMULATIVE GRADE POINT AVERAGE : 6.390      Equivalent Percentage : 63.90  
Final Grade Point (FGP) : Numerical : 7 Qualitative : FIRST CLASS  
Max. Marks:3550      Sec. Marks:2090      Marks Percentage:58.87

[1093] - M.I.T FIRST GRADE COLLEGE , MYSURU

Date : 04/12/2021

REGISTRAR (EVALUATION)

Note: This is a provisional transcript and students are requested to verify titles under subject/paper, course type, course L T P Pattern, credits and month and year of completion and report immediately if there is any mistake or necessary correction to be incorporated



# UNIVERSITY OF MYSORE



## TRANSCRIPT

### STATEMENT OF PROGRAMME STUDIED, CREDITS EARNED AND GRADES SCORED

Register Number : N1824362

Month/Year of Admission : JUNE 2018

Student's Name : MAHENDRA G

Month/Year of Completion : SEPTEMBER 2021

Programme : BACHELOR OF COMMERCE (CBCS-PROGRAM)

| SL. NO. | COURSE TITLE   | COURSE TYPE | COURSE PATTERN (L : T : P) | MAX MARKS | MARKS SEC. | CREDITS (V) | GRADE (G) | GRADE POINT (V*G) | MONTH AND YEAR OF COMPLETION |
|---------|--|-------------|----------------------------|-----------|------------|-------------|-----------|-------------------|------------------------------|
| 1       | ENGLISH - INTELLECTION - I                                   | AECC        | 2 : 1 : 0                  | 100       | 57         | 3           | 6         | 18                | NOV. 2018                    |
| 2       | KANNADA - I  | AECC        | 2 : 1 : 0                  | 100       | 71         | 3           | 7.5       | 22.5              | NOV. 2018                    |
| 3       | ENVIRONMENTAL STUDIES  | AECC        | 2 : 1 : 0                  | 100       | 56         | 3           | 6         | 18                | NOV. 2018                    |
| 4       | BUSINESS MANAGEMENT  | DSC         | 4 : 1 : 0                  | 100       | 72         | 5           | 7.5       | 37.5              | NOV. 2018                    |
| 5       | FINANCIAL ACCOUNTING - I                                     | DSC         | 4 : 1 : 0                  | 100       | 73         | 5           | 7.5       | 37.5              | NOV. 2018                    |
| 6       | MANAGEMENT OF BANKING AND INSURANCE SERVICES                 | DSC         | 3 : 1 : 0                  | 100       | 67         | 4           | 7         | 28                | NOV. 2018                    |
| 7       | ENGLISH-INTELLECTION-II                                      | AECC        | 2 : 1 : 0                  | 100       | 60         | 3           | 6.5       | 19.5              | MAY. 2019                    |
| 8       | KANNADA-II   | AECC        | 2 : 1 : 0                  | 100       | 77         | 3           | 8         | 24                | MAY. 2019                    |
| 9       | CONSTITUTION OF INDIA  | AECC        | 2 : 1 : 0                  | 100       | 63         | 3           | 6.5       | 19.5              | MAY. 2019                    |
| 10      | FINANCIAL ACCOUNTING- II                                     | DSC         | 4 : 1 : 0                  | 100       | 62         | 5           | 6.5       | 32.5              | MAY. 2019                    |
| 11      | PRINCIPLES OF MARKETING                                      | DSC         | 3 : 1 : 0                  | 100       | 69         | 4           | 7         | 28                | MAY. 2019                    |
| 12      | COST ACCOUNTING  | DSC         | 4 : 1 : 0                  | 100       | 59         | 5           | 6         | 30                | MAY. 2019                    |
| 13      | ENGLISH-THE FINANCIAL EXPERT AND LANGUAGE COMPONENT          | AECC        | 2 : 1 : 0                  | 100       | 54         | 3           | 6         | 18                | OCT. 2019                    |
| 14      | KANNADA-III  | AECC        | 2 : 1 : 0                  | 100       | 68         | 3           | 7         | 21                | OCT. 2019                    |
| 15      | DISASTER MANAGEMENT  | AECC        | 2 : 0 : 0                  | 50        | 41         | 2           | 8.5       | 17                | OCT. 2019                    |
| 16      | CORPORATE ACCOUNTING-I                                       | DSC         | 4 : 1 : 0                  | 100       | 64         | 5           | 6.5       | 32.5              | OCT. 2019                    |
| 17      | INCOME TAX-I   | DSC         | 4 : 1 : 0                  | 100       | 81         | 5           | 8.5       | 42.5              | OCT. 2019                    |
| 18      | COMPANY LAW AND SECRETARIAL PRACTICE                         | SEC         | 3 : 1 : 0                  | 100       | 64         | 4           | 6.5       | 26                | OCT. 2019                    |
| 19      | ENGLISH-BUSINESS CORRESPONDENCE, REFUND & LANGUAGE COMPONENT | AECC        | 2 : 1 : 0                  | 100       | 79         | 3           | 8         | 24                | SEP. 2020                    |
| 20      | KANNADA-IV   | AECC        | 2 : 1 : 0                  | 100       | 84         | 3           | 8.5       | 25.5              | SEP. 2020                    |
| 21      | CORPORATE ACCOUNTING- II                                     | DSC         | 4 : 1 : 0                  | 100       | 79         | 5           | 8         | 40                | SEP. 2020                    |
| 22      | INCOME TAX - II  | DSC         | 3 : 1 : 0                  | 100       | 84         | 4           | 8.5       | 34                | SEP. 2020                    |
| 23      | QUANTITATIVE TECHNIQUES                                      | DSC         | 4 : 1 : 0                  | 100       | 69         | 5           | 7         | 35                | SEP. 2020                    |
| 24      | PRINCIPLES AND PRACTICE OF GENERAL INSURANCE                 | SEC         | 3 : 1 : 0                  | 100       | 76         | 4           | 8         | 32                | SEP. 2020                    |
| 25      | ENTREPRENEURSHIP DEVELOPMENT                                 | DSC         | 3 : 1 : 0                  | 100       | 71         | 4           | 7.5       | 30                | MAR. 2021                    |
| 26      | IFRS (IND-AS)  | DSC         | 3 : 1 : 0                  | 100       | 81         | 4           | 8.5       | 34                | MAR. 2021                    |
| 27      | ADVANCED COST AND MANAGEMENT ACCOUNTING-I                    | DSE         | 4 : 1 : 0                  | 100       | 78         | 5           | 8         | 40                | MAR. 2021                    |
| 28      | FINANCIAL MANAGEMENT-I                                       | DSE         | 4 : 1 : 0                  | 100       | 65         | 5           | 7         | 35                | MAR. 2021                    |
| 29      | INDIRECT TAXES-I   | DSE         | 4 : 1 : 0                  | 100       | 68         | 5           | 7         | 35                | MAR. 2021                    |
| 30      | QUANTITATIVE DECISION TOOLS                                  | SEC         | 3 : 1 : 0                  | 100       | 62         | 4           | 6.5       | 26                | MAR. 2021                    |
| 31      | BUSINESS RESEARCH METHODOLOGY                                | SEC         | 3 : 1 : 0                  | 100       | 74         | 4           | 7.5       | 30                | SEP. 2021                    |
| 32      | BUSINESS LAWS  | DSC         | 3 : 1 : 0                  | 100       | 72         | 4           | 7.5       | 30                | SEP. 2021                    |
| 33      | PRINCIPLES AND PRACTICE OF AUDITING                          | DSC         | 3 : 1 : 0                  | 100       | 84         | 4           | 8.5       | 34                | SEP. 2021                    |
| 34      | ADVANCED COST AND MANAGEMENT ACCOUNTING-II                   | DSE         | 4 : 1 : 0                  | 100       | 67         | 5           | 7         | 35                | SEP. 2021                    |
| 35      | INDIRECT TAXES-II  | DSE         | 4 : 1 : 0                  | 100       | 83         | 5           | 8.5       | 42.5              | SEP. 2021                    |
| 36      | FINANCIAL MANAGEMENT-II                                      | DSE         | 4 : 1 : 0                  | 100       | 57         | 5           | 6         | 30                | SEP. 2021                    |

Total Credits Earned : 146

CourseType Wise Credits will be displayed here

CUMULATIVE GRADE POINT AVERAGE : 7.288

Equivalent Percentage : 72.88

Final Grade Point (FGP) : Numerical : 8 Qualitative : FIRST CLASS

Max. Marks:3550

Sec. Marks:2491

Marks Percentage:70.17

[1093] - M.I.T FIRST GRADE COLLEGE , MYSURU

Date : 04/12/2021

REGISTRAR (EVALUATION)

Note:This is a provisional transcript and students are requested to verify titles under subject/paper ,course type, course L T P Pattern, credits and month and year of completion and report immediately if there is any mistake or necessary correction to be incorporated



# UNIVERSITY OF MYSORE



## TRANSCRIPT

### STATEMENT OF PROGRAMME STUDIED, CREDITS EARNED AND GRADES SCORED

Register Number : N1824364

Month/Year of Admission : JUNE 2018

Student's Name : MANASA N

Month/Year of Completion : SEPTEMBER 2021

Programme : BACHELOR OF COMMERCE (CBCS-PROGRAM)

| SL. NO. | COURSE TITLE   | COURSE TYPE | COURSE PATTERN (L : T : P) | MAX MARKS | MARKS SEC. | CREDITS (V) | GRADE (G) | GRADE POINT (V*G) | MONTH AND YEAR OF COMPLETION |
|---------|--|-------------|----------------------------|-----------|------------|-------------|-----------|-------------------|------------------------------|
| 1       | ENGLISH - INTELLECTION - I                                   | AECC        | 2 : 1 : 0                  | 100       | 66         | 3           | 7         | 21                | NOV. 2018                    |
| 2       | KANNADA - I  | AECC        | 2 : 1 : 0                  | 100       | 88         | 3           | 9         | 27                | NOV. 2018                    |
| 3       | ENVIRONMENTAL STUDIES  | AECC        | 2 : 1 : 0                  | 100       | 49         | 3           | 5         | 15                | NOV. 2018                    |
| 4       | BUSINESS MANAGEMENT  | DSC         | 4 : 1 : 0                  | 100       | 85         | 5           | 9         | 45                | NOV. 2018                    |
| 5       | FINANCIAL ACCOUNTING - I                                     | DSC         | 4 : 1 : 0                  | 100       | 56         | 5           | 6         | 30                | NOV. 2018                    |
| 6       | MANAGEMENT OF BANKING AND INSURANCE SERVICES                 | DSC         | 3 : 1 : 0                  | 100       | 65         | 4           | 7         | 28                | NOV. 2018                    |
| 7       | ENGLISH-INTELLECTION-II                                      | AECC        | 2 : 1 : 0                  | 100       | 60         | 3           | 6.5       | 19.5              | MAY. 2019                    |
| 8       | KANNADA-II   | AECC        | 2 : 1 : 0                  | 100       | 85         | 3           | 9         | 27                | MAY. 2019                    |
| 9       | CONSTITUTION OF INDIA  | AECC        | 2 : 1 : 0                  | 100       | 70         | 3           | 7.5       | 22.5              | MAY. 2019                    |
| 10      | FINANCIAL ACCOUNTING- II                                     | DSC         | 4 : 1 : 0                  | 100       | 50         | 5           | 6         | 30                | MAY. 2019                    |
| 11      | PRINCIPLES OF MARKETING                                      | DSC         | 3 : 1 : 0                  | 100       | 82         | 4           | 8.5       | 34                | MAY. 2019                    |
| 12      | COST ACCOUNTING  | DSC         | 4 : 1 : 0                  | 100       | 57         | 5           | 6         | 30                | MAY. 2019                    |
| 13      | ENGLISH-THE FINANCIAL EXPERT AND LANGUAGE COMPONENT          | AECC        | 2 : 1 : 0                  | 100       | 67         | 3           | 7         | 21                | OCT. 2019                    |
| 14      | KANNADA-III  | AECC        | 2 : 1 : 0                  | 100       | 72         | 3           | 7.5       | 22.5              | OCT. 2019                    |
| 15      | DISASTER MANAGEMENT  | AECC        | 2 : 0 : 0                  | 50        | 44         | 2           | 9         | 18                | OCT. 2019                    |
| 16      | CORPORATE ACCOUNTING-I                                       | DSC         | 4 : 1 : 0                  | 100       | 63         | 5           | 6.5       | 32.5              | OCT. 2019                    |
| 17      | INCOME TAX-I   | DSC         | 4 : 1 : 0                  | 100       | 74         | 5           | 7.5       | 37.5              | OCT. 2019                    |
| 18      | COMPANY LAW AND SECRETARIAL PRACTICE                         | SEC         | 3 : 1 : 0                  | 100       | 58         | 4           | 6         | 24                | OCT. 2019                    |
| 19      | ENGLISH-BUSINESS CORRESPONDENCE, REFUND & LANGUAGE COMPONENT | AECC        | 2 : 1 : 0                  | 100       | 82         | 3           | 8.5       | 25.5              | SEP. 2020                    |
| 20      | KANNADA-IV   | AECC        | 2 : 1 : 0                  | 100       | 82         | 3           | 8.5       | 25.5              | SEP. 2020                    |
| 21      | CORPORATE ACCOUNTING- II                                     | DSC         | 4 : 1 : 0                  | 100       | 82         | 5           | 8.5       | 42.5              | SEP. 2020                    |
| 22      | INCOME TAX - II  | DSC         | 3 : 1 : 0                  | 100       | 69         | 4           | 7         | 28                | SEP. 2020                    |
| 23      | QUANTITATIVE TECHNIQUES                                      | DSC         | 4 : 1 : 0                  | 100       | 69         | 5           | 7         | 35                | SEP. 2020                    |
| 24      | PRINCIPLES AND PRACTICE OF GENERAL INSURANCE                 | SEC         | 3 : 1 : 0                  | 100       | 82         | 4           | 8.5       | 34                | SEP. 2020                    |
| 25      | ENTREPRENEURSHIP DEVELOPMENT                                 | DSC         | 3 : 1 : 0                  | 100       | 87         | 4           | 9         | 36                | MAR. 2021                    |
| 26      | IFRS (IND-AS)  | DSC         | 3 : 1 : 0                  | 100       | 74         | 4           | 7.5       | 30                | MAR. 2021                    |
| 27      | ADVANCED COST AND MANAGEMENT ACCOUNTING-I                    | DSE         | 4 : 1 : 0                  | 100       | 48         | 5           | 5         | 25                | MAR. 2021                    |
| 28      | FINANCIAL MANAGEMENT-I                                       | DSE         | 4 : 1 : 0                  | 100       | 42         | 5           | 5         | 25                | MAR. 2021                    |
| 29      | INDIRECT TAXES-I   | DSE         | 4 : 1 : 0                  | 100       | 82         | 5           | 8.5       | 42.5              | MAR. 2021                    |
| 30      | QUANTITATIVE DECISION TOOLS                                  | SEC         | 3 : 1 : 0                  | 100       | 51         | 4           | 6         | 24                | MAR. 2021                    |
| 31      | BUSINESS RESEARCH METHODOLOGY                                | SEC         | 3 : 1 : 0                  | 100       | 90         | 4           | 9.5       | 38                | SEP. 2021                    |
| 32      | BUSINESS LAWS  | DSC         | 3 : 1 : 0                  | 100       | 58         | 4           | 6         | 24                | SEP. 2021                    |
| 33      | PRINCIPLES AND PRACTICE OF AUDITING                          | DSC         | 3 : 1 : 0                  | 100       | 90         | 4           | 9.5       | 38                | SEP. 2021                    |
| 34      | ADVANCED COST AND MANAGEMENT ACCOUNTING-II                   | DSE         | 4 : 1 : 0                  | 100       | 61         | 5           | 6.5       | 32.5              | SEP. 2021                    |
| 35      | INDIRECT TAXES-II  | DSE         | 4 : 1 : 0                  | 100       | 78         | 5           | 8         | 40                | SEP. 2021                    |
| 36      | FINANCIAL MANAGEMENT-II                                      | DSE         | 4 : 1 : 0                  | 100       | 58         | 5           | 6         | 30                | SEP. 2021                    |

Total Credits Earned : 146

CourseType Wise Credits will be displayed here

CUMULATIVE GRADE POINT AVERAGE : 7.260

Equivalent Percentage : 72.60

Final Grade Point (FGP) : Numerical : 8 Qualitative : FIRST CLASS

Max. Marks:3550

Sec. Marks:2476

Marks Percentage:69.75

[1093] - M.I.T FIRST GRADE COLLEGE , MYSURU

Date : 04/12/2021

REGISTRAR (EVALUATION)

Note:This is a provisional transcript and students are requested to verify titles under subject/paper ,course type, course L T P Pattern, credits and month and year of completion and report immediately if there is any mistake or necessary correction to be incorporated



# UNIVERSITY OF MYSORE



## TRANSCRIPT

### STATEMENT OF PROGRAMME STUDIED, CREDITS EARNED AND GRADES SCORED

|   |   |
|---|---|
| Register Number : N1824365                      | Month/Year of Admission : JUNE 2018       |
| Student's Name : MANASWINI H V                  | Month/Year of Completion : SEPTEMBER 2021 |
| Programme : BACHELOR OF COMMERCE (CBCS-PROGRAM) |   |

| SL. NO. | COURSE TITLE   | COURSE TYPE | COURSE PATTERN (L : T : P) | MAX MARKS | MARKS SEC. | CREDITS (V) | GRADE (G) | GRADE POINT (V*G) | MONTH AND YEAR OF COMPLETION |
|---------|--|-------------|----------------------------|-----------|------------|-------------|-----------|-------------------|------------------------------|
| 1       | ENGLISH - INTELLECTION - I                                   | AECC        | 2 : 1 : 0                  | 100       | 60         | 3           | 6.5       | 19.5              | NOV. 2018                    |
| 2       | KANNADA - I  | AECC        | 2 : 1 : 0                  | 100       | 54         | 3           | 6         | 18                | NOV. 2018                    |
| 3       | ENVIRONMENTAL STUDIES  | AECC        | 2 : 1 : 0                  | 100       | 44         | 3           | 5         | 15                | NOV. 2018                    |
| 4       | BUSINESS MANAGEMENT  | DSC         | 4 : 1 : 0                  | 100       | 66         | 5           | 7         | 35                | NOV. 2018                    |
| 5       | FINANCIAL ACCOUNTING - I                                     | DSC         | 4 : 1 : 0                  | 100       | 44         | 5           | 5         | 25                | NOV. 2018                    |
| 6       | MANAGEMENT OF BANKING AND INSURANCE SERVICES                 | DSC         | 3 : 1 : 0                  | 100       | 46         | 4           | 5         | 20                | NOV. 2018                    |
| 7       | ENGLISH-INTELLECTION-II                                      | AECC        | 2 : 1 : 0                  | 100       | 60         | 3           | 6.5       | 19.5              | MAY. 2019                    |
| 8       | KANNADA-II   | AECC        | 2 : 1 : 0                  | 100       | 71         | 3           | 7.5       | 22.5              | MAY. 2019                    |
| 9       | CONSTITUTION OF INDIA  | AECC        | 2 : 1 : 0                  | 100       | 60         | 3           | 6.5       | 19.5              | MAY. 2019                    |
| 10      | FINANCIAL ACCOUNTING- II                                     | DSC         | 4 : 1 : 0                  | 100       | 51         | 5           | 6         | 30                | MAY. 2019                    |
| 11      | PRINCIPLES OF MARKETING                                      | DSC         | 3 : 1 : 0                  | 100       | 69         | 4           | 7         | 28                | MAY. 2019                    |
| 12      | COST ACCOUNTING  | DSC         | 4 : 1 : 0                  | 100       | 66         | 5           | 7         | 35                | MAY. 2019                    |
| 13      | ENGLISH-THE FINANCIAL EXPERT AND LANGUAGE COMPONENT          | AECC        | 2 : 1 : 0                  | 100       | 59         | 3           | 6         | 18                | OCT. 2019                    |
| 14      | KANNADA-III  | AECC        | 2 : 1 : 0                  | 100       | 56         | 3           | 6         | 18                | OCT. 2019                    |
| 15      | DISASTER MANAGEMENT  | AECC        | 2 : 0 : 0                  | 50        | 44         | 2           | 9         | 18                | OCT. 2019                    |
| 16      | CORPORATE ACCOUNTING-I                                       | DSC         | 4 : 1 : 0                  | 100       | 58         | 5           | 6         | 30                | OCT. 2019                    |
| 17      | INCOME TAX-I   | DSC         | 4 : 1 : 0                  | 100       | 69         | 5           | 7         | 35                | OCT. 2019                    |
| 18      | COMPANY LAW AND SECRETARIAL PRACTICE                         | SEC         | 3 : 1 : 0                  | 100       | 68         | 4           | 7         | 28                | OCT. 2019                    |
| 19      | ENGLISH-BUSINESS CORRESPONDENCE, REFUND & LANGUAGE COMPONENT | AECC        | 2 : 1 : 0                  | 100       | 77         | 3           | 8         | 24                | SEP. 2020                    |
| 20      | KANNADA-IV   | AECC        | 2 : 1 : 0                  | 100       | 70         | 3           | 7.5       | 22.5              | SEP. 2020                    |
| 21      | CORPORATE ACCOUNTING- II                                     | DSC         | 4 : 1 : 0                  | 100       | 77         | 5           | 8         | 40                | SEP. 2020                    |
| 22      | INCOME TAX - II  | DSC         | 3 : 1 : 0                  | 100       | 75         | 4           | 8         | 32                | SEP. 2020                    |
| 23      | QUANTITATIVE TECHNIQUES                                      | DSC         | 4 : 1 : 0                  | 100       | 77         | 5           | 8         | 40                | SEP. 2020                    |
| 24      | PRINCIPLES AND PRACTICE OF GENERAL INSURANCE                 | SEC         | 3 : 1 : 0                  | 100       | 75         | 4           | 8         | 32                | SEP. 2020                    |
| 25      | ENTREPRENEURSHIP DEVELOPMENT                                 | DSC         | 3 : 1 : 0                  | 100       | 70         | 4           | 7.5       | 30                | MAR. 2021                    |
| 26      | IFRS (IND-AS)  | DSC         | 3 : 1 : 0                  | 100       | 73         | 4           | 7.5       | 30                | MAR. 2021                    |
| 27      | ADVANCED COST AND MANAGEMENT ACCOUNTING-I                    | DSE         | 4 : 1 : 0                  | 100       | 61         | 5           | 6.5       | 32.5              | MAR. 2021                    |
| 28      | FINANCIAL MANAGEMENT-I                                       | DSE         | 4 : 1 : 0                  | 100       | 65         | 5           | 7         | 35                | MAR. 2021                    |
| 29      | INDIRECT TAXES-I   | DSE         | 4 : 1 : 0                  | 100       | 89         | 5           | 9         | 45                | MAR. 2021                    |
| 30      | QUANTITATIVE DECISION TOOLS                                  | SEC         | 3 : 1 : 0                  | 100       | 81         | 4           | 8.5       | 34                | MAR. 2021                    |
| 31      | BUSINESS RESEARCH METHODOLOGY                                | SEC         | 3 : 1 : 0                  | 100       | 87         | 4           | 9         | 36                | SEP. 2021                    |
| 32      | BUSINESS LAWS  | DSC         | 3 : 1 : 0                  | 100       | 82         | 4           | 8.5       | 34                | SEP. 2021                    |
| 33      | PRINCIPLES AND PRACTICE OF AUDITING                          | DSC         | 3 : 1 : 0                  | 100       | 89         | 4           | 9         | 36                | SEP. 2021                    |
| 34      | ADVANCED COST AND MANAGEMENT ACCOUNTING-II                   | DSE         | 4 : 1 : 0                  | 100       | 82         | 5           | 8.5       | 42.5              | SEP. 2021                    |
| 35      | INDIRECT TAXES-II  | DSE         | 4 : 1 : 0                  | 100       | 86         | 5           | 9         | 45                | SEP. 2021                    |
| 36      | FINANCIAL MANAGEMENT-II                                      | DSE         | 4 : 1 : 0                  | 100       | 83         | 5           | 8.5       | 42.5              | SEP. 2021                    |

Total Credits Earned : 146      CourseType Wise Credits will be displayed here      CUMULATIVE GRADE POINT AVERAGE : 7.308      Equivalent Percentage : 73.08  
 Final Grade Point (FGP) : Numerical : 8 Qualitative : FIRST CLASS  
 Max. Marks:3550      Sec. Marks:2444      Marks Percentage:68.85

[1093] - M.I.T FIRST GRADE COLLEGE , MYSURU

Date : 04/12/2021

REGISTRAR (EVALUATION)

Note: This is a provisional transcript and students are requested to verify titles under subject/paper, course type, course L T P Pattern, credits and month and year of completion and report immediately if there is any mistake or necessary correction to be incorporated





# UNIVERSITY OF MYSORE



## TRANSCRIPT

### STATEMENT OF PROGRAMME STUDIED, CREDITS EARNED AND GRADES SCORED

Register Number : N1824366 Month/Year of Admission : JUNE 2018  
 Student's Name : MANJUNATHA V Month/Year of Completion : SEPTEMBER 2021  
 Programme : BACHELOR OF COMMERCE (CBCS-PROGRAM)

| SL. NO. | COURSE TITLE   | COURSE TYPE | COURSE PATTERN (L : T : P) | MAX MARKS | MARKS SEC. | CREDITS (V) | GRADE (G) | GRADE POINT (V*G) | MONTH AND YEAR OF COMPLETION |
|---------|--|-------------|----------------------------|-----------|------------|-------------|-----------|-------------------|------------------------------|
| 1       | ENGLISH - INTELLECTION - I                                   | AECC        | 2 : 1 : 0                  | 100       | 51         | 3           | 6         | 18                | NOV. 2018                    |
| 2       | KANNADA - I  | AECC        | 2 : 1 : 0                  | 100       | 68         | 3           | 7         | 21                | NOV. 2018                    |
| 3       | ENVIRONMENTAL STUDIES  | AECC        | 2 : 1 : 0                  | 100       | 46         | 3           | 5         | 15                | OCT. 2019                    |
| 4       | BUSINESS MANAGEMENT  | DSC         | 4 : 1 : 0                  | 100       | 52         | 5           | 6         | 30                | NOV. 2018                    |
| 5       | FINANCIAL ACCOUNTING - I                                     | DSC         | 4 : 1 : 0                  | 100       | 65         | 5           | 7         | 35                | NOV. 2018                    |
| 6       | MANAGEMENT OF BANKING AND INSURANCE SERVICES                 | DSC         | 3 : 1 : 0                  | 100       | 52         | 4           | 6         | 24                | NOV. 2018                    |
| 7       | ENGLISH-INTELLECTION-II                                      | AECC        | 2 : 1 : 0                  | 100       | 50         | 3           | 6         | 18                | MAY. 2019                    |
| 8       | KANNADA-II   | AECC        | 2 : 1 : 0                  | 100       | 65         | 3           | 7         | 21                | MAY. 2019                    |
| 9       | CONSTITUTION OF INDIA  | AECC        | 2 : 1 : 0                  | 100       | 67         | 3           | 7         | 21                | MAY. 2019                    |
| 10      | FINANCIAL ACCOUNTING- II                                     | DSC         | 4 : 1 : 0                  | 100       | 67         | 5           | 7         | 35                | MAY. 2019                    |
| 11      | PRINCIPLES OF MARKETING                                      | DSC         | 3 : 1 : 0                  | 100       | 64         | 4           | 6.5       | 26                | MAY. 2019                    |
| 12      | COST ACCOUNTING  | DSC         | 4 : 1 : 0                  | 100       | 67         | 5           | 7         | 35                | MAY. 2019                    |
| 13      | ENGLISH-THE FINANCIAL EXPERT AND LANGUAGE COMPONENT          | AECC        | 2 : 1 : 0                  | 100       | 53         | 3           | 6         | 18                | OCT. 2019                    |
| 14      | KANNADA-III  | AECC        | 2 : 1 : 0                  | 100       | 58         | 3           | 6         | 18                | OCT. 2019                    |
| 15      | DISASTER MANAGEMENT  | AECC        | 2 : 0 : 0                  | 50        | 35         | 2           | 7.5       | 15                | OCT. 2019                    |
| 16      | CORPORATE ACCOUNTING-I                                       | DSC         | 4 : 1 : 0                  | 100       | 64         | 5           | 6.5       | 32.5              | OCT. 2019                    |
| 17      | INCOME TAX-I   | DSC         | 4 : 1 : 0                  | 100       | 86         | 5           | 9         | 45                | OCT. 2019                    |
| 18      | COMPANY LAW AND SECRETARIAL PRACTICE                         | SEC         | 3 : 1 : 0                  | 100       | 49         | 4           | 5         | 20                | OCT. 2019                    |
| 19      | ENGLISH-BUSINESS CORRESPONDENCE, REFUND & LANGUAGE COMPONENT | AECC        | 2 : 1 : 0                  | 100       | 74         | 3           | 7.5       | 22.5              | SEP. 2020                    |
| 20      | KANNADA-IV   | AECC        | 2 : 1 : 0                  | 100       | 66         | 3           | 7         | 21                | SEP. 2020                    |
| 21      | CORPORATE ACCOUNTING- II                                     | DSC         | 4 : 1 : 0                  | 100       | 76         | 5           | 8         | 40                | SEP. 2020                    |
| 22      | INCOME TAX - II  | DSC         | 3 : 1 : 0                  | 100       | 69         | 4           | 7         | 28                | SEP. 2020                    |
| 23      | QUANTITATIVE TECHNIQUES                                      | DSC         | 4 : 1 : 0                  | 100       | 69         | 5           | 7         | 35                | SEP. 2020                    |
| 24      | PRINCIPLES AND PRACTICE OF GENERAL INSURANCE                 | SEC         | 3 : 1 : 0                  | 100       | 76         | 4           | 8         | 32                | SEP. 2020                    |
| 25      | ENTREPRENEURSHIP DEVELOPMENT                                 | DSC         | 3 : 1 : 0                  | 100       | 69         | 4           | 7         | 28                | MAR. 2021                    |
| 26      | IFRS (IND-AS)  | DSC         | 3 : 1 : 0                  | 100       | 66         | 4           | 7         | 28                | MAR. 2021                    |
| 27      | ADVANCED COST AND MANAGEMENT ACCOUNTING-I                    | DSE         | 4 : 1 : 0                  | 100       | 57         | 5           | 6         | 30                | MAR. 2021                    |
| 28      | FINANCIAL MANAGEMENT-I                                       | DSE         | 4 : 1 : 0                  | 100       | 81         | 5           | 8.5       | 42.5              | MAR. 2021                    |
| 29      | INDIRECT TAXES-I   | DSE         | 4 : 1 : 0                  | 100       | 89         | 5           | 9         | 45                | MAR. 2021                    |
| 30      | QUANTITATIVE DECISION TOOLS                                  | SEC         | 3 : 1 : 0                  | 100       | 74         | 4           | 7.5       | 30                | MAR. 2021                    |
| 31      | BUSINESS RESEARCH METHODOLOGY                                | SEC         | 3 : 1 : 0                  | 100       | 77         | 4           | 8         | 32                | SEP. 2021                    |
| 32      | BUSINESS LAWS  | DSC         | 3 : 1 : 0                  | 100       | 75         | 4           | 8         | 32                | SEP. 2021                    |
| 33      | PRINCIPLES AND PRACTICE OF AUDITING                          | DSC         | 3 : 1 : 0                  | 100       | 83         | 4           | 8.5       | 34                | SEP. 2021                    |
| 34      | ADVANCED COST AND MANAGEMENT ACCOUNTING-II                   | DSE         | 4 : 1 : 0                  | 100       | 72         | 5           | 7.5       | 37.5              | SEP. 2021                    |
| 35      | INDIRECT TAXES-II  | DSE         | 4 : 1 : 0                  | 100       | 81         | 5           | 8.5       | 42.5              | SEP. 2021                    |
| 36      | FINANCIAL MANAGEMENT-II                                      | DSE         | 4 : 1 : 0                  | 100       | 56         | 5           | 6         | 30                | SEP. 2021                    |

Total Credits Earned : 146 CourseType Wise Credits will be displayed here CUMULATIVE GRADE POINT AVERAGE : 7.106 Equivalent Percentage : 71.06  
 Final Grade Point (FGP) : Numerical : 8 Qualitative : FIRST CLASS  
 Max. Marks:3550 Sec. Marks:2369 Marks Percentage:66.73

[1093] - M.I.T FIRST GRADE COLLEGE , MYSURU

Date : 04/12/2021

REGISTRAR (EVALUATION)

Note: This is a provisional transcript and students are requested to verify titles under subject/paper, course type, course L T P Pattern, credits and month and year of completion and report immediately if there is any mistake or necessary correction to be incorporated



# UNIVERSITY OF MYSORE



## TRANSCRIPT

### STATEMENT OF PROGRAMME STUDIED, CREDITS EARNED AND GRADES SCORED

Register Number : N1824367

Month/Year of Admission : JUNE 2018

Student's Name : MANOJ K

Month/Year of Completion : SEPTEMBER 2021

Programme : BACHELOR OF COMMERCE (CBCS-PROGRAM)

| SL. NO. | COURSE TITLE   | COURSE TYPE | COURSE PATTERN (L : T : P) | MAX MARKS | MARKS SEC. | CREDITS (V) | GRADE (G) | GRADE POINT (V*G) | MONTH AND YEAR OF COMPLETION |
|---------|--|-------------|----------------------------|-----------|------------|-------------|-----------|-------------------|------------------------------|
| 1       | ENGLISH - INTELLECTION - I                                   | AECC        | 2 : 1 : 0                  | 100       | 62         | 3           | 6.5       | 19.5              | NOV. 2018                    |
| 2       | KANNADA - I  | AECC        | 2 : 1 : 0                  | 100       | 54         | 3           | 6         | 18                | NOV. 2018                    |
| 3       | ENVIRONMENTAL STUDIES  | AECC        | 2 : 1 : 0                  | 100       | 42         | 3           | 5         | 15                | NOV. 2018                    |
| 4       | BUSINESS MANAGEMENT  | DSC         | 4 : 1 : 0                  | 100       | 54         | 5           | 6         | 30                | NOV. 2018                    |
| 5       | FINANCIAL ACCOUNTING - I                                     | DSC         | 4 : 1 : 0                  | 100       | 77         | 5           | 8         | 40                | NOV. 2018                    |
| 6       | MANAGEMENT OF BANKING AND INSURANCE SERVICES                 | DSC         | 3 : 1 : 0                  | 100       | 45         | 4           | 5         | 20                | NOV. 2018                    |
| 7       | ENGLISH-INTELLECTION-II                                      | AECC        | 2 : 1 : 0                  | 100       | 62         | 3           | 6.5       | 19.5              | MAY. 2019                    |
| 8       | KANNADA-II   | AECC        | 2 : 1 : 0                  | 100       | 59         | 3           | 6         | 18                | MAY. 2019                    |
| 9       | CONSTITUTION OF INDIA  | AECC        | 2 : 1 : 0                  | 100       | 63         | 3           | 6.5       | 19.5              | MAY. 2019                    |
| 10      | FINANCIAL ACCOUNTING- II                                     | DSC         | 4 : 1 : 0                  | 100       | 50         | 5           | 6         | 30                | MAY. 2019                    |
| 11      | PRINCIPLES OF MARKETING                                      | DSC         | 3 : 1 : 0                  | 100       | 65         | 4           | 7         | 28                | MAY. 2019                    |
| 12      | COST ACCOUNTING  | DSC         | 4 : 1 : 0                  | 100       | 62         | 5           | 6.5       | 32.5              | MAY. 2019                    |
| 13      | ENGLISH-THE FINANCIAL EXPERT AND LANGUAGE COMPONENT          | AECC        | 2 : 1 : 0                  | 100       | 62         | 3           | 6.5       | 19.5              | OCT. 2019                    |
| 14      | KANNADA-III  | AECC        | 2 : 1 : 0                  | 100       | 43         | 3           | 5         | 15                | OCT. 2019                    |
| 15      | DISASTER MANAGEMENT  | AECC        | 2 : 0 : 0                  | 50        | 38         | 2           | 8         | 16                | OCT. 2019                    |
| 16      | CORPORATE ACCOUNTING-I                                       | DSC         | 4 : 1 : 0                  | 100       | 56         | 5           | 6         | 30                | OCT. 2019                    |
| 17      | INCOME TAX-I   | DSC         | 4 : 1 : 0                  | 100       | 62         | 5           | 6.5       | 32.5              | OCT. 2019                    |
| 18      | COMPANY LAW AND SECRETARIAL PRACTICE                         | SEC         | 3 : 1 : 0                  | 100       | 62         | 4           | 6.5       | 26                | OCT. 2019                    |
| 19      | ENGLISH-BUSINESS CORRESPONDENCE, REFUND & LANGUAGE COMPONENT | AECC        | 2 : 1 : 0                  | 100       | 74         | 3           | 7.5       | 22.5              | SEP. 2020                    |
| 20      | KANNADA-IV   | AECC        | 2 : 1 : 0                  | 100       | 67         | 3           | 7         | 21                | SEP. 2020                    |
| 21      | CORPORATE ACCOUNTING- II                                     | DSC         | 4 : 1 : 0                  | 100       | 69         | 5           | 7         | 35                | SEP. 2020                    |
| 22      | INCOME TAX - II  | DSC         | 3 : 1 : 0                  | 100       | 74         | 4           | 7.5       | 30                | SEP. 2020                    |
| 23      | QUANTITATIVE TECHNIQUES                                      | DSC         | 4 : 1 : 0                  | 100       | 69         | 5           | 7         | 35                | SEP. 2020                    |
| 24      | PRINCIPLES AND PRACTICE OF GENERAL INSURANCE                 | SEC         | 3 : 1 : 0                  | 100       | 69         | 4           | 7         | 28                | SEP. 2020                    |
| 25      | ENTREPRENEURSHIP DEVELOPMENT                                 | DSC         | 3 : 1 : 0                  | 100       | 71         | 4           | 7.5       | 30                | MAR. 2021                    |
| 26      | IFRS (IND-AS)  | DSC         | 3 : 1 : 0                  | 100       | 45         | 4           | 5         | 20                | MAR. 2021                    |
| 27      | ADVANCED COST AND MANAGEMENT ACCOUNTING-I                    | DSE         | 4 : 1 : 0                  | 100       | 55         | 5           | 6         | 30                | MAR. 2021                    |
| 28      | FINANCIAL MANAGEMENT-I                                       | DSE         | 4 : 1 : 0                  | 100       | 41         | 5           | 5         | 25                | MAR. 2021                    |
| 29      | INDIRECT TAXES-I   | DSE         | 4 : 1 : 0                  | 100       | 78         | 5           | 8         | 40                | MAR. 2021                    |
| 30      | QUANTITATIVE DECISION TOOLS                                  | SEC         | 3 : 1 : 0                  | 100       | 61         | 4           | 6.5       | 26                | MAR. 2021                    |
| 31      | BUSINESS RESEARCH METHODOLOGY                                | SEC         | 3 : 1 : 0                  | 100       | 73         | 4           | 7.5       | 30                | SEP. 2021                    |
| 32      | BUSINESS LAWS  | DSC         | 3 : 1 : 0                  | 100       | 70         | 4           | 7.5       | 30                | SEP. 2021                    |
| 33      | PRINCIPLES AND PRACTICE OF AUDITING                          | DSC         | 3 : 1 : 0                  | 100       | 79         | 4           | 8         | 32                | SEP. 2021                    |
| 34      | ADVANCED COST AND MANAGEMENT ACCOUNTING-II                   | DSE         | 4 : 1 : 0                  | 100       | 77         | 5           | 8         | 40                | SEP. 2021                    |
| 35      | INDIRECT TAXES-II  | DSE         | 4 : 1 : 0                  | 100       | 85         | 5           | 9         | 45                | SEP. 2021                    |
| 36      | FINANCIAL MANAGEMENT-II                                      | DSE         | 4 : 1 : 0                  | 100       | 67         | 5           | 7         | 35                | SEP. 2021                    |

Total Credits Earned : 146

CourseType Wise Credits will be displayed here

CUMULATIVE GRADE POINT AVERAGE : 6.736

Equivalent Percentage : 67.36

Final Grade Point (FGP) : Numerical : 7 Qualitative : FIRST CLASS

Max. Marks:3550

Sec. Marks:2242

Marks Percentage:63.15

[1093] - M.I.T FIRST GRADE COLLEGE , MYSURU

Date : 04/12/2021

REGISTRAR (EVALUATION)

Note: This is a provisional transcript and students are requested to verify titles under subject/paper, course type, course L T P Pattern, credits and month and year of completion and report immediately if there is any mistake or necessary correction to be incorporated



# UNIVERSITY OF MYSORE



## TRANSCRIPT

### STATEMENT OF PROGRAMME STUDIED, CREDITS EARNED AND GRADES SCORED

Register Number : N1824368 Month/Year of Admission : JUNE 2018  
 Student's Name : MANOJ K A Month/Year of Completion : SEPTEMBER 2021  
 Programme : BACHELOR OF COMMERCE (CBCS-PROGRAM)

| SL. NO. | COURSE TITLE   | COURSE TYPE | COURSE PATTERN (L : T : P) | MAX MARKS | MARKS SEC. | CREDITS (V) | GRADE (G) | GRADE POINT (V*G) | MONTH AND YEAR OF COMPLETION |
|---------|--|-------------|----------------------------|-----------|------------|-------------|-----------|-------------------|------------------------------|
| 1       | ENGLISH - INTELLECTION - I                                   | AECC        | 2 : 1 : 0                  | 100       | 57         | 3           | 6         | 18                | NOV. 2018                    |
| 2       | KANNADA - I  | AECC        | 2 : 1 : 0                  | 100       | 44         | 3           | 5         | 15                | NOV. 2018                    |
| 3       | ENVIRONMENTAL STUDIES  | AECC        | 2 : 1 : 0                  | 100       | 45         | 3           | 5         | 15                | NOV. 2018                    |
| 4       | BUSINESS MANAGEMENT  | DSC         | 4 : 1 : 0                  | 100       | 64         | 5           | 6.5       | 32.5              | NOV. 2018                    |
| 5       | FINANCIAL ACCOUNTING - I                                     | DSC         | 4 : 1 : 0                  | 100       | 65         | 5           | 7         | 35                | NOV. 2018                    |
| 6       | MANAGEMENT OF BANKING AND INSURANCE SERVICES                 | DSC         | 3 : 1 : 0                  | 100       | 53         | 4           | 6         | 24                | OCT. 2019                    |
| 7       | ENGLISH-INTELLECTION-II                                      | AECC        | 2 : 1 : 0                  | 100       | 51         | 3           | 6         | 18                | MAY. 2019                    |
| 8       | KANNADA-II   | AECC        | 2 : 1 : 0                  | 100       | 47         | 3           | 5         | 15                | MAY. 2019                    |
| 9       | CONSTITUTION OF INDIA  | AECC        | 2 : 1 : 0                  | 100       | 67         | 3           | 7         | 21                | SEP. 2021                    |
| 10      | FINANCIAL ACCOUNTING- II                                     | DSC         | 4 : 1 : 0                  | 100       | 47         | 5           | 5         | 25                | MAY. 2019                    |
| 11      | PRINCIPLES OF MARKETING                                      | DSC         | 3 : 1 : 0                  | 100       | 72         | 4           | 7.5       | 30                | MAY. 2019                    |
| 12      | COST ACCOUNTING  | DSC         | 4 : 1 : 0                  | 100       | 43         | 5           | 5         | 25                | MAY. 2019                    |
| 13      | ENGLISH-THE FINANCIAL EXPERT AND LANGUAGE COMPONENT          | AECC        | 2 : 1 : 0                  | 100       | 61         | 3           | 6.5       | 19.5              | OCT. 2019                    |
| 14      | KANNADA-III  | AECC        | 2 : 1 : 0                  | 100       | 46         | 3           | 5         | 15                | OCT. 2019                    |
| 15      | DISASTER MANAGEMENT  | AECC        | 2 : 0 : 0                  | 50        | 41         | 2           | 8.5       | 17                | OCT. 2019                    |
| 16      | CORPORATE ACCOUNTING-I                                       | DSC         | 4 : 1 : 0                  | 100       | 55         | 5           | 6         | 30                | OCT. 2019                    |
| 17      | INCOME TAX-I   | DSC         | 4 : 1 : 0                  | 100       | 73         | 5           | 7.5       | 37.5              | OCT. 2019                    |
| 18      | COMPANY LAW AND SECRETARIAL PRACTICE                         | SEC         | 3 : 1 : 0                  | 100       | 71         | 4           | 7.5       | 30                | OCT. 2019                    |
| 19      | ENGLISH-BUSINESS CORRESPONDENCE, REFUND & LANGUAGE COMPONENT | AECC        | 2 : 1 : 0                  | 100       | 69         | 3           | 7         | 21                | SEP. 2020                    |
| 20      | KANNADA-IV   | AECC        | 2 : 1 : 0                  | 100       | 69         | 3           | 7         | 21                | SEP. 2020                    |
| 21      | CORPORATE ACCOUNTING- II                                     | DSC         | 4 : 1 : 0                  | 100       | 67         | 5           | 7         | 35                | SEP. 2020                    |
| 22      | INCOME TAX - II  | DSC         | 3 : 1 : 0                  | 100       | 74         | 4           | 7.5       | 30                | SEP. 2020                    |
| 23      | QUANTITATIVE TECHNIQUES                                      | DSC         | 4 : 1 : 0                  | 100       | 69         | 5           | 7         | 35                | SEP. 2020                    |
| 24      | PRINCIPLES AND PRACTICE OF GENERAL INSURANCE                 | SEC         | 3 : 1 : 0                  | 100       | 69         | 4           | 7         | 28                | SEP. 2020                    |
| 25      | ENTREPRENEURSHIP DEVELOPMENT                                 | DSC         | 3 : 1 : 0                  | 100       | 76         | 4           | 8         | 32                | MAR. 2021                    |
| 26      | IFRS (IND-AS)  | DSC         | 3 : 1 : 0                  | 100       | 57         | 4           | 6         | 24                | MAR. 2021                    |
| 27      | ADVANCED COST AND MANAGEMENT ACCOUNTING-I                    | DSE         | 4 : 1 : 0                  | 100       | 50         | 5           | 6         | 30                | MAR. 2021                    |
| 28      | FINANCIAL MANAGEMENT-I                                       | DSE         | 4 : 1 : 0                  | 100       | 50         | 5           | 6         | 30                | MAR. 2021                    |
| 29      | INDIRECT TAXES-I   | DSE         | 4 : 1 : 0                  | 100       | 83         | 5           | 8.5       | 42.5              | MAR. 2021                    |
| 30      | QUANTITATIVE DECISION TOOLS                                  | SEC         | 3 : 1 : 0                  | 100       | 62         | 4           | 6.5       | 26                | MAR. 2021                    |
| 31      | BUSINESS RESEARCH METHODOLOGY                                | SEC         | 3 : 1 : 0                  | 100       | 78         | 4           | 8         | 32                | SEP. 2021                    |
| 32      | BUSINESS LAWS  | DSC         | 3 : 1 : 0                  | 100       | 65         | 4           | 7         | 28                | SEP. 2021                    |
| 33      | PRINCIPLES AND PRACTICE OF AUDITING                          | DSC         | 3 : 1 : 0                  | 100       | 82         | 4           | 8.5       | 34                | SEP. 2021                    |
| 34      | ADVANCED COST AND MANAGEMENT ACCOUNTING-II                   | DSE         | 4 : 1 : 0                  | 100       | 67         | 5           | 7         | 35                | SEP. 2021                    |
| 35      | INDIRECT TAXES-II  | DSE         | 4 : 1 : 0                  | 100       | 77         | 5           | 8         | 40                | SEP. 2021                    |
| 36      | FINANCIAL MANAGEMENT-II                                      | DSE         | 4 : 1 : 0                  | 100       | 68         | 5           | 7         | 35                | SEP. 2021                    |

Total Credits Earned : 146 CourseType Wise Credits will be displayed here CUMULATIVE GRADE POINT AVERAGE : 6.719 Equivalent Percentage : 67.19  
 Final Grade Point (FGP) : Numerical : 7 Qualitative : FIRST CLASS  
 Max. Marks:3550 Sec. Marks:2234 Marks Percentage:62.93

[1093] - M.I.T FIRST GRADE COLLEGE , MYSURU

Date : 04/12/2021

REGISTRAR (EVALUATION)

Note: This is a provisional transcript and students are requested to verify titles under subject/paper, course type, course L T P Pattern, credits and month and year of completion and report immediately if there is any mistake or necessary correction to be incorporated



**TRANSCRIPT**

**STATEMENT OF PROGRAMME STUDIED, CREDITS EARNED AND GRADES SCORED**

|   |   |
|---|---|
| Register Number : N1824369                      | Month/Year of Admission : JUNE 2018       |
| Student's Name : MANOJ M                        | Month/Year of Completion : SEPTEMBER 2021 |
| Programme : BACHELOR OF COMMERCE (CBCS-PROGRAM) |   |

| SL. NO. | COURSE TITLE   | COURSE TYPE | COURSE PATTERN (L : T : P) | MAX MARKS | MARKS SEC. | CREDITS (V) | GRADE (G) | GRADE POINT (V*G) | MONTH AND YEAR OF COMPLETION |
|---------|--|-------------|----------------------------|-----------|------------|-------------|-----------|-------------------|------------------------------|
| 1       | ENGLISH - INTELLECTION - I                                   | AECC        | 2 : 1 : 0                  | 100       | 58         | 3           | 6         | 18                | NOV. 2018                    |
| 2       | KANNADA - I  | AECC        | 2 : 1 : 0                  | 100       | 55         | 3           | 6         | 18                | NOV. 2018                    |
| 3       | ENVIRONMENTAL STUDIES  | AECC        | 2 : 1 : 0                  | 100       | 48         | 3           | 5         | 15                | NOV. 2018                    |
| 4       | BUSINESS MANAGEMENT  | DSC         | 4 : 1 : 0                  | 100       | 67         | 5           | 7         | 35                | NOV. 2018                    |
| 5       | FINANCIAL ACCOUNTING - I                                     | DSC         | 4 : 1 : 0                  | 100       | 50         | 5           | 6         | 30                | NOV. 2018                    |
| 6       | MANAGEMENT OF BANKING AND INSURANCE SERVICES                 | DSC         | 3 : 1 : 0                  | 100       | 44         | 4           | 5         | 20                | NOV. 2018                    |
| 7       | ENGLISH-INTELLECTION-II                                      | AECC        | 2 : 1 : 0                  | 100       | 45         | 3           | 5         | 15                | MAY. 2019                    |
| 8       | KANNADA-II   | AECC        | 2 : 1 : 0                  | 100       | 47         | 3           | 5         | 15                | MAY. 2019                    |
| 9       | CONSTITUTION OF INDIA  | AECC        | 2 : 1 : 0                  | 100       | 42         | 3           | 5         | 15                | MAY. 2019                    |
| 10      | FINANCIAL ACCOUNTING- II                                     | DSC         | 4 : 1 : 0                  | 100       | 45         | 5           | 5         | 25                | MAY. 2019                    |
| 11      | PRINCIPLES OF MARKETING                                      | DSC         | 3 : 1 : 0                  | 100       | 61         | 4           | 6.5       | 26                | MAY. 2019                    |
| 12      | COST ACCOUNTING  | DSC         | 4 : 1 : 0                  | 100       | 52         | 5           | 6         | 30                | MAY. 2019                    |
| 13      | ENGLISH-THE FINANCIAL EXPERT AND LANGUAGE COMPONENT          | AECC        | 2 : 1 : 0                  | 100       | 57         | 3           | 6         | 18                | OCT. 2019                    |
| 14      | KANNADA-III  | AECC        | 2 : 1 : 0                  | 100       | 45         | 3           | 5         | 15                | OCT. 2019                    |
| 15      | DISASTER MANAGEMENT  | AECC        | 2 : 0 : 0                  | 50        | 33         | 2           | 7         | 14                | OCT. 2019                    |
| 16      | CORPORATE ACCOUNTING-I                                       | DSC         | 4 : 1 : 0                  | 100       | 42         | 5           | 5         | 25                | OCT. 2019                    |
| 17      | INCOME TAX-I   | DSC         | 4 : 1 : 0                  | 100       | 61         | 5           | 6.5       | 32.5              | OCT. 2019                    |
| 18      | COMPANY LAW AND SECRETARIAL PRACTICE                         | SEC         | 3 : 1 : 0                  | 100       | 54         | 4           | 6         | 24                | OCT. 2019                    |
| 19      | ENGLISH-BUSINESS CORRESPONDENCE, REFUND & LANGUAGE COMPONENT | AECC        | 2 : 1 : 0                  | 100       | 74         | 3           | 7.5       | 22.5              | SEP. 2020                    |
| 20      | KANNADA-IV   | AECC        | 2 : 1 : 0                  | 100       | 64         | 3           | 6.5       | 19.5              | SEP. 2020                    |
| 21      | CORPORATE ACCOUNTING- II                                     | DSC         | 4 : 1 : 0                  | 100       | 62         | 5           | 6.5       | 32.5              | SEP. 2020                    |
| 22      | INCOME TAX - II  | DSC         | 3 : 1 : 0                  | 100       | 74         | 4           | 7.5       | 30                | SEP. 2020                    |
| 23      | QUANTITATIVE TECHNIQUES                                      | DSC         | 4 : 1 : 0                  | 100       | 72         | 5           | 7.5       | 37.5              | SEP. 2020                    |
| 24      | PRINCIPLES AND PRACTICE OF GENERAL INSURANCE                 | SEC         | 3 : 1 : 0                  | 100       | 72         | 4           | 7.5       | 30                | SEP. 2020                    |
| 25      | ENTREPRENEURSHIP DEVELOPMENT                                 | DSC         | 3 : 1 : 0                  | 100       | 66         | 4           | 7         | 28                | MAR. 2021                    |
| 26      | IFRS (IND-AS)  | DSC         | 3 : 1 : 0                  | 100       | 59         | 4           | 6         | 24                | MAR. 2021                    |
| 27      | ADVANCED COST AND MANAGEMENT ACCOUNTING-I                    | DSE         | 4 : 1 : 0                  | 100       | 53         | 5           | 6         | 30                | MAR. 2021                    |
| 28      | FINANCIAL MANAGEMENT-I                                       | DSE         | 4 : 1 : 0                  | 100       | 55         | 5           | 6         | 30                | MAR. 2021                    |
| 29      | INDIRECT TAXES-I   | DSE         | 4 : 1 : 0                  | 100       | 81         | 5           | 8.5       | 42.5              | MAR. 2021                    |
| 30      | QUANTITATIVE DECISION TOOLS                                  | SEC         | 3 : 1 : 0                  | 100       | 67         | 4           | 7         | 28                | MAR. 2021                    |
| 31      | BUSINESS RESEARCH METHODOLOGY                                | SEC         | 3 : 1 : 0                  | 100       | 53         | 4           | 6         | 24                | SEP. 2021                    |
| 32      | BUSINESS LAWS  | DSC         | 3 : 1 : 0                  | 100       | 54         | 4           | 6         | 24                | SEP. 2021                    |
| 33      | PRINCIPLES AND PRACTICE OF AUDITING                          | DSC         | 3 : 1 : 0                  | 100       | 65         | 4           | 7         | 28                | SEP. 2021                    |
| 34      | ADVANCED COST AND MANAGEMENT ACCOUNTING-II                   | DSE         | 4 : 1 : 0                  | 100       | 53         | 5           | 6         | 30                | SEP. 2021                    |
| 35      | INDIRECT TAXES-II  | DSE         | 4 : 1 : 0                  | 100       | 77         | 5           | 8         | 40                | SEP. 2021                    |
| 36      | FINANCIAL MANAGEMENT-II                                      | DSE         | 4 : 1 : 0                  | 100       | 60         | 5           | 6.5       | 32.5              | SEP. 2021                    |

Total Credits Earned : 146      CourseType Wise Credits will be displayed here      CUMULATIVE GRADE POINT AVERAGE : 6.325      Equivalent Percentage : 63.25  
 Final Grade Point (FGP) : Numerical : 7 Qualitative : FIRST CLASS  
 Max. Marks:3550      Sec. Marks:2067      Marks Percentage:58.23

[1093] - M.I.T FIRST GRADE COLLEGE , MYSURU

Date : 04/12/2021

REGISTRAR (EVALUATION)

Note: This is a provisional transcript and students are requested to verify titles under subject/paper, course type, course L T P Pattern, credits and month and year of completion and report immediately if there is any mistake or necessary correction to be incorporated



# UNIVERSITY OF MYSORE



## TRANSCRIPT

### STATEMENT OF PROGRAMME STUDIED, CREDITS EARNED AND GRADES SCORED

Register Number : N1824371

Month/Year of Admission : JUNE 2018

Student's Name : MANU N

Month/Year of Completion : SEPTEMBER 2021

Programme : BACHELOR OF COMMERCE (CBCS-PROGRAM)

| SL. NO. | COURSE TITLE   | COURSE TYPE | COURSE PATTERN (L : T : P) | MAX MARKS | MARKS SEC. | CREDITS (V) | GRADE (G) | GRADE POINT (V*G) | MONTH AND YEAR OF COMPLETION |
|---------|--|-------------|----------------------------|-----------|------------|-------------|-----------|-------------------|------------------------------|
| 1       | ENGLISH - INTELLECTION - I                                   | AECC        | 2 : 1 : 0                  | 100       | 67         | 3           | 7         | 21                | NOV. 2018                    |
| 2       | KANNADA - I  | AECC        | 2 : 1 : 0                  | 100       | 85         | 3           | 9         | 27                | NOV. 2018                    |
| 3       | ENVIRONMENTAL STUDIES  | AECC        | 2 : 1 : 0                  | 100       | 59         | 3           | 6         | 18                | NOV. 2018                    |
| 4       | BUSINESS MANAGEMENT  | DSC         | 4 : 1 : 0                  | 100       | 72         | 5           | 7.5       | 37.5              | NOV. 2018                    |
| 5       | FINANCIAL ACCOUNTING - I                                     | DSC         | 4 : 1 : 0                  | 100       | 66         | 5           | 7         | 35                | NOV. 2018                    |
| 6       | MANAGEMENT OF BANKING AND INSURANCE SERVICES                 | DSC         | 3 : 1 : 0                  | 100       | 80         | 4           | 8.5       | 34                | NOV. 2018                    |
| 7       | ENGLISH-INTELLECTION-II                                      | AECC        | 2 : 1 : 0                  | 100       | 63         | 3           | 6.5       | 19.5              | MAY. 2019                    |
| 8       | KANNADA-II   | AECC        | 2 : 1 : 0                  | 100       | 85         | 3           | 9         | 27                | MAY. 2019                    |
| 9       | CONSTITUTION OF INDIA  | AECC        | 2 : 1 : 0                  | 100       | 73         | 3           | 7.5       | 22.5              | MAY. 2019                    |
| 10      | FINANCIAL ACCOUNTING- II                                     | DSC         | 4 : 1 : 0                  | 100       | 59         | 5           | 6         | 30                | MAY. 2019                    |
| 11      | PRINCIPLES OF MARKETING                                      | DSC         | 3 : 1 : 0                  | 100       | 70         | 4           | 7.5       | 30                | MAY. 2019                    |
| 12      | COST ACCOUNTING  | DSC         | 4 : 1 : 0                  | 100       | 70         | 5           | 7.5       | 37.5              | MAY. 2019                    |
| 13      | ENGLISH-THE FINANCIAL EXPERT AND LANGUAGE COMPONENT          | AECC        | 2 : 1 : 0                  | 100       | 67         | 3           | 7         | 21                | OCT. 2019                    |
| 14      | KANNADA-III  | AECC        | 2 : 1 : 0                  | 100       | 85         | 3           | 9         | 27                | OCT. 2019                    |
| 15      | DISASTER MANAGEMENT  | AECC        | 2 : 0 : 0                  | 50        | 43         | 2           | 9         | 18                | OCT. 2019                    |
| 16      | CORPORATE ACCOUNTING-I                                       | DSC         | 4 : 1 : 0                  | 100       | 71         | 5           | 7.5       | 37.5              | OCT. 2019                    |
| 17      | INCOME TAX-I   | DSC         | 4 : 1 : 0                  | 100       | 81         | 5           | 8.5       | 42.5              | OCT. 2019                    |
| 18      | COMPANY LAW AND SECRETARIAL PRACTICE                         | SEC         | 3 : 1 : 0                  | 100       | 69         | 4           | 7         | 28                | OCT. 2019                    |
| 19      | ENGLISH-BUSINESS CORRESPONDENCE, REFUND & LANGUAGE COMPONENT | AECC        | 2 : 1 : 0                  | 100       | 70         | 3           | 7.5       | 22.5              | SEP. 2020                    |
| 20      | KANNADA-IV   | AECC        | 2 : 1 : 0                  | 100       | 83         | 3           | 8.5       | 25.5              | SEP. 2020                    |
| 21      | CORPORATE ACCOUNTING- II                                     | DSC         | 4 : 1 : 0                  | 100       | 80         | 5           | 8.5       | 42.5              | SEP. 2020                    |
| 22      | INCOME TAX - II  | DSC         | 3 : 1 : 0                  | 100       | 75         | 4           | 8         | 32                | SEP. 2020                    |
| 23      | QUANTITATIVE TECHNIQUES                                      | DSC         | 4 : 1 : 0                  | 100       | 75         | 5           | 8         | 40                | SEP. 2020                    |
| 24      | PRINCIPLES AND PRACTICE OF GENERAL INSURANCE                 | SEC         | 3 : 1 : 0                  | 100       | 78         | 4           | 8         | 32                | SEP. 2020                    |
| 25      | ENTREPRENEURSHIP DEVELOPMENT                                 | DSC         | 3 : 1 : 0                  | 100       | 87         | 4           | 9         | 36                | MAR. 2021                    |
| 26      | IFRS (IND-AS)  | DSC         | 3 : 1 : 0                  | 100       | 75         | 4           | 8         | 32                | MAR. 2021                    |
| 27      | ADVANCED COST AND MANAGEMENT ACCOUNTING-I                    | DSE         | 4 : 1 : 0                  | 100       | 66         | 5           | 7         | 35                | MAR. 2021                    |
| 28      | FINANCIAL MANAGEMENT-I                                       | DSE         | 4 : 1 : 0                  | 100       | 72         | 5           | 7.5       | 37.5              | MAR. 2021                    |
| 29      | INDIRECT TAXES-I   | DSE         | 4 : 1 : 0                  | 100       | 94         | 5           | 9.5       | 47.5              | MAR. 2021                    |
| 30      | QUANTITATIVE DECISION TOOLS                                  | SEC         | 3 : 1 : 0                  | 100       | 77         | 4           | 8         | 32                | MAR. 2021                    |
| 31      | BUSINESS RESEARCH METHODOLOGY                                | SEC         | 3 : 1 : 0                  | 100       | 84         | 4           | 8.5       | 34                | SEP. 2021                    |
| 32      | BUSINESS LAWS  | DSC         | 3 : 1 : 0                  | 100       | 81         | 4           | 8.5       | 34                | SEP. 2021                    |
| 33      | PRINCIPLES AND PRACTICE OF AUDITING                          | DSC         | 3 : 1 : 0                  | 100       | 76         | 4           | 8         | 32                | SEP. 2021                    |
| 34      | ADVANCED COST AND MANAGEMENT ACCOUNTING-II                   | DSE         | 4 : 1 : 0                  | 100       | 95         | 5           | 10        | 50                | SEP. 2021                    |
| 35      | INDIRECT TAXES-II  | DSE         | 4 : 1 : 0                  | 100       | 79         | 5           | 8         | 40                | SEP. 2021                    |
| 36      | FINANCIAL MANAGEMENT-II                                      | DSE         | 4 : 1 : 0                  | 100       | 74         | 5           | 7.5       | 37.5              | SEP. 2021                    |

Total Credits Earned : 146

CourseType Wise Credits will be displayed here

CUMULATIVE GRADE POINT AVERAGE : 7.911

Equivalent Percentage : 79.11

Final Grade Point (FGP) : Numerical : 8 Qualitative : FIRST CLASS

Max. Marks:3550

Sec. Marks:2686

Marks Percentage:75.66

[1093] - M.I.T FIRST GRADE COLLEGE , MYSURU

Date : 04/12/2021

REGISTRAR (EVALUATION)

Note: This is a provisional transcript and students are requested to verify titles under subject/paper, course type, course L T P Pattern, credits and month and year of completion and report immediately if there is any mistake or necessary correction to be incorporated



**TRANSCRIPT**

**STATEMENT OF PROGRAMME STUDIED, CREDITS EARNED AND GRADES SCORED**

Register Number : N1824372

Month/Year of Admission : JUNE 2018

Student's Name : MANYA Y

Month/Year of Completion : SEPTEMBER 2021

Programme : BACHELOR OF COMMERCE (CBCS-PROGRAM)

| SL. NO. | COURSE TITLE   | COURSE TYPE | COURSE PATTERN (L : T : P) | MAX MARKS | MARKS SEC. | CREDITS (V) | GRADE (G) | GRADE POINT (V*G) | MONTH AND YEAR OF COMPLETION |
|---------|--|-------------|----------------------------|-----------|------------|-------------|-----------|-------------------|------------------------------|
| 1       | ENGLISH - INTELLECTION - I                                   | AECC        | 2 : 1 : 0                  | 100       | 74         | 3           | 7.5       | 22.5              | NOV. 2018                    |
| 2       | KANNADA - I  | AECC        | 2 : 1 : 0                  | 100       | 67         | 3           | 7         | 21                | NOV. 2018                    |
| 3       | ENVIRONMENTAL STUDIES  | AECC        | 2 : 1 : 0                  | 100       | 60         | 3           | 6.5       | 19.5              | NOV. 2018                    |
| 4       | BUSINESS MANAGEMENT  | DSC         | 4 : 1 : 0                  | 100       | 66         | 5           | 7         | 35                | NOV. 2018                    |
| 5       | FINANCIAL ACCOUNTING - I                                     | DSC         | 4 : 1 : 0                  | 100       | 70         | 5           | 7.5       | 37.5              | NOV. 2018                    |
| 6       | MANAGEMENT OF BANKING AND INSURANCE SERVICES                 | DSC         | 3 : 1 : 0                  | 100       | 41         | 4           | 5         | 20                | NOV. 2018                    |
| 7       | ENGLISH-INTELLECTION-II                                      | AECC        | 2 : 1 : 0                  | 100       | 57         | 3           | 6         | 18                | MAY. 2019                    |
| 8       | KANNADA-II   | AECC        | 2 : 1 : 0                  | 100       | 58         | 3           | 6         | 18                | MAY. 2019                    |
| 9       | CONSTITUTION OF INDIA  | AECC        | 2 : 1 : 0                  | 100       | 73         | 3           | 7.5       | 22.5              | MAY. 2019                    |
| 10      | FINANCIAL ACCOUNTING- II                                     | DSC         | 4 : 1 : 0                  | 100       | 67         | 5           | 7         | 35                | MAY. 2019                    |
| 11      | PRINCIPLES OF MARKETING                                      | DSC         | 3 : 1 : 0                  | 100       | 76         | 4           | 8         | 32                | MAY. 2019                    |
| 12      | COST ACCOUNTING  | DSC         | 4 : 1 : 0                  | 100       | 78         | 5           | 8         | 40                | MAY. 2019                    |
| 13      | ENGLISH-THE FINANCIAL EXPERT AND LANGUAGE COMPONENT          | AECC        | 2 : 1 : 0                  | 100       | 66         | 3           | 7         | 21                | OCT. 2019                    |
| 14      | KANNADA-III  | AECC        | 2 : 1 : 0                  | 100       | 53         | 3           | 6         | 18                | OCT. 2019                    |
| 15      | DISASTER MANAGEMENT  | AECC        | 2 : 0 : 0                  | 50        | 42         | 2           | 8.5       | 17                | OCT. 2019                    |
| 16      | CORPORATE ACCOUNTING-I                                       | DSC         | 4 : 1 : 0                  | 100       | 76         | 5           | 8         | 40                | OCT. 2019                    |
| 17      | INCOME TAX-I   | DSC         | 4 : 1 : 0                  | 100       | 62         | 5           | 6.5       | 32.5              | OCT. 2019                    |
| 18      | COMPANY LAW AND SECRETARIAL PRACTICE                         | SEC         | 3 : 1 : 0                  | 100       | 65         | 4           | 7         | 28                | OCT. 2019                    |
| 19      | ENGLISH-BUSINESS CORRESPONDENCE, REFUND & LANGUAGE COMPONENT | AECC        | 2 : 1 : 0                  | 100       | 76         | 3           | 8         | 24                | SEP. 2020                    |
| 20      | KANNADA-IV   | AECC        | 2 : 1 : 0                  | 100       | 78         | 3           | 8         | 24                | SEP. 2020                    |
| 21      | CORPORATE ACCOUNTING- II                                     | DSC         | 4 : 1 : 0                  | 100       | 76         | 5           | 8         | 40                | SEP. 2020                    |
| 22      | INCOME TAX - II  | DSC         | 3 : 1 : 0                  | 100       | 81         | 4           | 8.5       | 34                | SEP. 2020                    |
| 23      | QUANTITATIVE TECHNIQUES                                      | DSC         | 4 : 1 : 0                  | 100       | 76         | 5           | 8         | 40                | SEP. 2020                    |
| 24      | PRINCIPLES AND PRACTICE OF GENERAL INSURANCE                 | SEC         | 3 : 1 : 0                  | 100       | 81         | 4           | 8.5       | 34                | SEP. 2020                    |
| 25      | ENTREPRENEURSHIP DEVELOPMENT                                 | DSC         | 3 : 1 : 0                  | 100       | 76         | 4           | 8         | 32                | MAR. 2021                    |
| 26      | IFRS (IND-AS)  | DSC         | 3 : 1 : 0                  | 100       | 67         | 4           | 7         | 28                | MAR. 2021                    |
| 27      | ADVANCED COST AND MANAGEMENT ACCOUNTING-I                    | DSE         | 4 : 1 : 0                  | 100       | 74         | 5           | 7.5       | 37.5              | MAR. 2021                    |
| 28      | FINANCIAL MANAGEMENT-I                                       | DSE         | 4 : 1 : 0                  | 100       | 71         | 5           | 7.5       | 37.5              | MAR. 2021                    |
| 29      | INDIRECT TAXES-I   | DSE         | 4 : 1 : 0                  | 100       | 88         | 5           | 9         | 45                | MAR. 2021                    |
| 30      | QUANTITATIVE DECISION TOOLS                                  | SEC         | 3 : 1 : 0                  | 100       | 79         | 4           | 8         | 32                | MAR. 2021                    |
| 31      | BUSINESS RESEARCH METHODOLOGY                                | SEC         | 3 : 1 : 0                  | 100       | 68         | 4           | 7         | 28                | SEP. 2021                    |
| 32      | BUSINESS LAWS  | DSC         | 3 : 1 : 0                  | 100       | 81         | 4           | 8.5       | 34                | SEP. 2021                    |
| 33      | PRINCIPLES AND PRACTICE OF AUDITING                          | DSC         | 3 : 1 : 0                  | 100       | 85         | 4           | 9         | 36                | SEP. 2021                    |
| 34      | ADVANCED COST AND MANAGEMENT ACCOUNTING-II                   | DSE         | 4 : 1 : 0                  | 100       | 62         | 5           | 6.5       | 32.5              | SEP. 2021                    |
| 35      | INDIRECT TAXES-II  | DSE         | 4 : 1 : 0                  | 100       | 75         | 5           | 8         | 40                | SEP. 2021                    |
| 36      | FINANCIAL MANAGEMENT-II                                      | DSE         | 4 : 1 : 0                  | 100       | 53         | 5           | 6         | 30                | SEP. 2021                    |

Total Credits Earned : 146

CourseType Wise Credits will be displayed here

CUMULATIVE GRADE POINT AVERAGE : 7.438

Equivalent Percentage : 74.38

Final Grade Point (FGP) : Numerical : 8 Qualitative : FIRST CLASS

Max. Marks:3550

Sec. Marks:2498

Marks Percentage:70.37

[1093] - M.I.T FIRST GRADE COLLEGE , MYSURU

Date : 04/12/2021

REGISTRAR (EVALUATION)

Note:This is a provisional transcript and students are requested to verify titles under subject/paper ,course type, course L T P Pattern, credits and month and year of completion and report immediately if there is any mistake or necessary correction to be incorporated

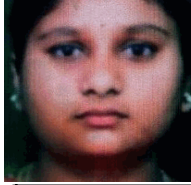

# UNIVERSITY OF MYSORE

## TRANSCRIPT

### STATEMENT OF PROGRAMME STUDIED, CREDITS EARNED AND GRADES SCORED

Register Number : N1824373 Month/Year of Admission : JUNE 2018  
 Student's Name : MEGHANA SINGH V Month/Year of Completion : SEPTEMBER 2021  
 Programme : BACHELOR OF COMMERCE (CBCS-PROGRAM)

| SL. NO. | COURSE TITLE   | COURSE TYPE | COURSE PATTERN (L : T : P) | MAX MARKS | MARKS SEC. | CREDITS (V) | GRADE (G) | GRADE POINT (V*G) | MONTH AND YEAR OF COMPLETION |
|---------|--|-------------|----------------------------|-----------|------------|-------------|-----------|-------------------|------------------------------|
| 1       | ENGLISH - INTELLECTION - I                                   | AECC        | 2 : 1 : 0                  | 100       | 68         | 3           | 7         | 21                | NOV. 2018                    |
| 2       | KANNADA - I  | AECC        | 2 : 1 : 0                  | 100       | 67         | 3           | 7         | 21                | NOV. 2018                    |
| 3       | ENVIRONMENTAL STUDIES  | AECC        | 2 : 1 : 0                  | 100       | 45         | 3           | 5         | 15                | NOV. 2018                    |
| 4       | BUSINESS MANAGEMENT  | DSC         | 4 : 1 : 0                  | 100       | 54         | 5           | 6         | 30                | NOV. 2018                    |
| 5       | FINANCIAL ACCOUNTING - I                                     | DSC         | 4 : 1 : 0                  | 100       | 63         | 5           | 6.5       | 32.5              | NOV. 2018                    |
| 6       | MANAGEMENT OF BANKING AND INSURANCE SERVICES                 | DSC         | 3 : 1 : 0                  | 100       | 54         | 4           | 6         | 24                | NOV. 2018                    |
| 7       | ENGLISH-INTELLECTION-II                                      | AECC        | 2 : 1 : 0                  | 100       | 67         | 3           | 7         | 21                | MAY. 2019                    |
| 8       | KANNADA-II   | AECC        | 2 : 1 : 0                  | 100       | 80         | 3           | 8.5       | 25.5              | MAY. 2019                    |
| 9       | CONSTITUTION OF INDIA  | AECC        | 2 : 1 : 0                  | 100       | 62         | 3           | 6.5       | 19.5              | MAY. 2019                    |
| 10      | FINANCIAL ACCOUNTING- II                                     | DSC         | 4 : 1 : 0                  | 100       | 81         | 5           | 8.5       | 42.5              | MAY. 2019                    |
| 11      | PRINCIPLES OF MARKETING                                      | DSC         | 3 : 1 : 0                  | 100       | 73         | 4           | 7.5       | 30                | MAY. 2019                    |
| 12      | COST ACCOUNTING  | DSC         | 4 : 1 : 0                  | 100       | 79         | 5           | 8         | 40                | MAY. 2019                    |
| 13      | ENGLISH-THE FINANCIAL EXPERT AND LANGUAGE COMPONENT          | AECC        | 2 : 1 : 0                  | 100       | 63         | 3           | 6.5       | 19.5              | OCT. 2019                    |
| 14      | KANNADA-III  | AECC        | 2 : 1 : 0                  | 100       | 72         | 3           | 7.5       | 22.5              | OCT. 2019                    |
| 15      | DISASTER MANAGEMENT  | AECC        | 2 : 0 : 0                  | 50        | 40         | 2           | 8.5       | 17                | OCT. 2019                    |
| 16      | CORPORATE ACCOUNTING-I                                       | DSC         | 4 : 1 : 0                  | 100       | 69         | 5           | 7         | 35                | OCT. 2019                    |
| 17      | INCOME TAX-I   | DSC         | 4 : 1 : 0                  | 100       | 86         | 5           | 9         | 45                | OCT. 2019                    |
| 18      | COMPANY LAW AND SECRETARIAL PRACTICE                         | SEC         | 3 : 1 : 0                  | 100       | 69         | 4           | 7         | 28                | OCT. 2019                    |
| 19      | ENGLISH-BUSINESS CORRESPONDENCE, REFUND & LANGUAGE COMPONENT | AECC        | 2 : 1 : 0                  | 100       | 84         | 3           | 8.5       | 25.5              | SEP. 2020                    |
| 20      | KANNADA-IV   | AECC        | 2 : 1 : 0                  | 100       | 76         | 3           | 8         | 24                | SEP. 2020                    |
| 21      | CORPORATE ACCOUNTING- II                                     | DSC         | 4 : 1 : 0                  | 100       | 86         | 5           | 9         | 45                | SEP. 2020                    |
| 22      | INCOME TAX - II  | DSC         | 3 : 1 : 0                  | 100       | 81         | 4           | 8.5       | 34                | SEP. 2020                    |
| 23      | QUANTITATIVE TECHNIQUES                                      | DSC         | 4 : 1 : 0                  | 100       | 86         | 5           | 9         | 45                | SEP. 2020                    |
| 24      | PRINCIPLES AND PRACTICE OF GENERAL INSURANCE                 | SEC         | 3 : 1 : 0                  | 100       | 86         | 4           | 9         | 36                | SEP. 2020                    |
| 25      | ENTREPRENEURSHIP DEVELOPMENT                                 | DSC         | 3 : 1 : 0                  | 100       | 73         | 4           | 7.5       | 30                | MAR. 2021                    |
| 26      | IFRS (IND-AS)  | DSC         | 3 : 1 : 0                  | 100       | 65         | 4           | 7         | 28                | MAR. 2021                    |
| 27      | ADVANCED COST AND MANAGEMENT ACCOUNTING-I                    | DSE         | 4 : 1 : 0                  | 100       | 63         | 5           | 6.5       | 32.5              | MAR. 2021                    |
| 28      | FINANCIAL MANAGEMENT-I                                       | DSE         | 4 : 1 : 0                  | 100       | 53         | 5           | 6         | 30                | MAR. 2021                    |
| 29      | INDIRECT TAXES-I   | DSE         | 4 : 1 : 0                  | 100       | 83         | 5           | 8.5       | 42.5              | MAR. 2021                    |
| 30      | QUANTITATIVE DECISION TOOLS                                  | SEC         | 3 : 1 : 0                  | 100       | 67         | 4           | 7         | 28                | MAR. 2021                    |
| 31      | BUSINESS RESEARCH METHODOLOGY                                | SEC         | 3 : 1 : 0                  | 100       | 83         | 4           | 8.5       | 34                | SEP. 2021                    |
| 32      | BUSINESS LAWS  | DSC         | 3 : 1 : 0                  | 100       | 74         | 4           | 7.5       | 30                | SEP. 2021                    |
| 33      | PRINCIPLES AND PRACTICE OF AUDITING                          | DSC         | 3 : 1 : 0                  | 100       | 86         | 4           | 9         | 36                | SEP. 2021                    |
| 34      | ADVANCED COST AND MANAGEMENT ACCOUNTING-II                   | DSE         | 4 : 1 : 0                  | 100       | 66         | 5           | 7         | 35                | SEP. 2021                    |
| 35      | INDIRECT TAXES-II  | DSE         | 4 : 1 : 0                  | 100       | 79         | 5           | 8         | 40                | SEP. 2021                    |
| 36      | FINANCIAL MANAGEMENT-II                                      | DSE         | 4 : 1 : 0                  | 100       | 60         | 5           | 6.5       | 32.5              | SEP. 2021                    |

Total Credits Earned : 146

CourseType Wise Credits will be displayed here

CUMULATIVE GRADE POINT AVERAGE : 7.514

Equivalent Percentage : 75.14

Final Grade Point (FGP) : Numerical : 8 Qualitative : FIRST CLASS

Max. Marks:3550

Sec. Marks:2543

Marks Percentage:71.63

[1093] - M.I.T FIRST GRADE COLLEGE , MYSURU

Date : 04/12/2021

REGISTRAR (EVALUATION)

Note: This is a provisional transcript and students are requested to verify titles under subject/paper, course type, course L T P Pattern, credits and month and year of completion and report immediately if there is any mistake or necessary correction to be incorporated



# UNIVERSITY OF MYSORE



## TRANSCRIPT

### STATEMENT OF PROGRAMME STUDIED, CREDITS EARNED AND GRADES SCORED

Register Number : N1824374  
 Student's Name : MOHAMMED HAFEEZ UR REHAMAN  
 Programme : BACHELOR OF COMMERCE (CBCS-PROGRAM)

Month/Year of Admission : JUNE 2018  
 Month/Year of Completion : SEPTEMBER 2021

| SL. NO. | COURSE TITLE   | COURSE TYPE | COURSE PATTERN (L : T : P) | MAX MARKS | MARKS SEC. | CREDITS (V) | GRADE (G) | GRADE POINT (V*G) | MONTH AND YEAR OF COMPLETION |
|---------|--|-------------|----------------------------|-----------|------------|-------------|-----------|-------------------|------------------------------|
| 1       | ENGLISH - INTELLECTION - I                                   | AECC        | 2 : 1 : 0                  | 100       | 75         | 3           | 8         | 24                | NOV. 2018                    |
| 2       | HINDI KAHANI SAHITYA AUR VYAVAHARIK HINDI                    | AECC        | 2 : 1 : 0                  | 100       | 67         | 3           | 7         | 21                | NOV. 2018                    |
| 3       | ENVIRONMENTAL STUDIES  | AECC        | 2 : 1 : 0                  | 100       | 70         | 3           | 7.5       | 22.5              | NOV. 2018                    |
| 4       | BUSINESS MANAGEMENT  | DSC         | 4 : 1 : 0                  | 100       | 87         | 5           | 9         | 45                | NOV. 2018                    |
| 5       | FINANCIAL ACCOUNTING - I                                     | DSC         | 4 : 1 : 0                  | 100       | 93         | 5           | 9.5       | 47.5              | NOV. 2018                    |
| 6       | MANAGEMENT OF BANKING AND INSURANCE SERVICES                 | DSC         | 3 : 1 : 0                  | 100       | 78         | 4           | 8         | 32                | NOV. 2018                    |
| 7       | ENGLISH-INTELLECTION-II                                      | AECC        | 2 : 1 : 0                  | 100       | 81         | 3           | 8.5       | 25.5              | MAY. 2019                    |
| 8       | HINDI GADYA SAHITYA AUR HINDI PATRAKARITA                    | AECC        | 2 : 1 : 0                  | 100       | 70         | 3           | 7.5       | 22.5              | MAY. 2019                    |
| 9       | CONSTITUTION OF INDIA  | AECC        | 2 : 1 : 0                  | 100       | 74         | 3           | 7.5       | 22.5              | MAY. 2019                    |
| 10      | FINANCIAL ACCOUNTING- II                                     | DSC         | 4 : 1 : 0                  | 100       | 85         | 5           | 9         | 45                | MAY. 2019                    |
| 11      | PRINCIPLES OF MARKETING                                      | DSC         | 3 : 1 : 0                  | 100       | 75         | 4           | 8         | 32                | MAY. 2019                    |
| 12      | COST ACCOUNTING  | DSC         | 4 : 1 : 0                  | 100       | 86         | 5           | 9         | 45                | MAY. 2019                    |
| 13      | ENGLISH-THE FINANCIAL EXPERT AND LANGUAGE COMPONENT          | AECC        | 2 : 1 : 0                  | 100       | 80         | 3           | 8.5       | 25.5              | OCT. 2019                    |
| 14      | HINDI PADYA SAHITYA AUR ANUVAAD                              | AECC        | 2 : 1 : 0                  | 100       | 81         | 3           | 8.5       | 25.5              | OCT. 2019                    |
| 15      | DISASTER MANAGEMENT  | AECC        | 2 : 0 : 0                  | 50        | 45         | 2           | 9.5       | 19                | OCT. 2019                    |
| 16      | CORPORATE ACCOUNTING-I                                       | DSC         | 4 : 1 : 0                  | 100       | 93         | 5           | 9.5       | 47.5              | OCT. 2019                    |
| 17      | INCOME TAX-I   | DSC         | 4 : 1 : 0                  | 100       | 99         | 5           | 10        | 50                | OCT. 2019                    |
| 18      | COMPANY LAW AND SECRETARIAL PRACTICE                         | SEC         | 3 : 1 : 0                  | 100       | 88         | 4           | 9         | 36                | OCT. 2019                    |
| 19      | ENGLISH-BUSINESS CORRESPONDENCE, REFUND & LANGUAGE COMPONENT | AECC        | 2 : 1 : 0                  | 100       | 92         | 3           | 9.5       | 28.5              | SEP. 2020                    |
| 20      | HINDI NATAK SAHITYA AUR PRAYOJANMULAK HINDI                  | AECC        | 2 : 1 : 0                  | 100       | 94         | 3           | 9.5       | 28.5              | SEP. 2020                    |
| 21      | CORPORATE ACCOUNTING- II                                     | DSC         | 4 : 1 : 0                  | 100       | 94         | 5           | 9.5       | 47.5              | SEP. 2020                    |
| 22      | INCOME TAX - II  | DSC         | 3 : 1 : 0                  | 100       | 94         | 4           | 9.5       | 38                | SEP. 2020                    |
| 23      | QUANTITATIVE TECHNIQUES                                      | DSC         | 4 : 1 : 0                  | 100       | 94         | 5           | 9.5       | 47.5              | SEP. 2020                    |
| 24      | PRINCIPLES AND PRACTICE OF GENERAL INSURANCE                 | SEC         | 3 : 1 : 0                  | 100       | 94         | 4           | 9.5       | 38                | SEP. 2020                    |
| 25      | ENTREPRENEURSHIP DEVELOPMENT                                 | DSC         | 3 : 1 : 0                  | 100       | 82         | 4           | 8.5       | 34                | MAR. 2021                    |
| 26      | IFRS (IND-AS)  | DSC         | 3 : 1 : 0                  | 100       | 81         | 4           | 8.5       | 34                | MAR. 2021                    |
| 27      | ADVANCED COST AND MANAGEMENT ACCOUNTING-I                    | DSE         | 4 : 1 : 0                  | 100       | 80         | 5           | 8.5       | 42.5              | MAR. 2021                    |
| 28      | FINANCIAL MANAGEMENT-I                                       | DSE         | 4 : 1 : 0                  | 100       | 77         | 5           | 8         | 40                | MAR. 2021                    |
| 29      | INDIRECT TAXES-I   | DSE         | 4 : 1 : 0                  | 100       | 94         | 5           | 9.5       | 47.5              | MAR. 2021                    |
| 30      | QUANTITATIVE DECISION TOOLS                                  | SEC         | 3 : 1 : 0                  | 100       | 97         | 4           | 10        | 40                | MAR. 2021                    |
| 31      | BUSINESS RESEARCH METHODOLOGY                                | SEC         | 3 : 1 : 0                  | 100       | 86         | 4           | 9         | 36                | SEP. 2021                    |
| 32      | BUSINESS LAWS  | DSC         | 3 : 1 : 0                  | 100       | 93         | 4           | 9.5       | 38                | SEP. 2021                    |
| 33      | PRINCIPLES AND PRACTICE OF AUDITING                          | DSC         | 3 : 1 : 0                  | 100       | 90         | 4           | 9.5       | 38                | SEP. 2021                    |
| 34      | ADVANCED COST AND MANAGEMENT ACCOUNTING-II                   | DSE         | 4 : 1 : 0                  | 100       | 86         | 5           | 9         | 45                | SEP. 2021                    |
| 35      | INDIRECT TAXES-II  | DSE         | 4 : 1 : 0                  | 100       | 86         | 5           | 9         | 45                | SEP. 2021                    |
| 36      | FINANCIAL MANAGEMENT-II                                      | DSE         | 4 : 1 : 0                  | 100       | 90         | 5           | 9.5       | 47.5              | SEP. 2021                    |

Total Credits Earned : 146

CourseType Wise Credits will be displayed here

CUMULATIVE GRADE POINT AVERAGE : 8.928

Equivalent Percentage : 89.28

Final Grade Point (FGP) : Numerical : 9 Qualitative : DISTINCTION

Max. Marks:3550

Sec. Marks:3031

Marks Percentage:85.38

[1093] - M.I.T FIRST GRADE COLLEGE , MYSURU

Date : 04/12/2021

REGISTRAR (EVALUATION)

Note: This is a provisional transcript and students are requested to verify titles under subject/paper, course type, course L T P Pattern, credits and month and year of completion and report immediately if there is any mistake or necessary correction to be incorporated





# UNIVERSITY OF MYSORE



## TRANSCRIPT

### STATEMENT OF PROGRAMME STUDIED, CREDITS EARNED AND GRADES SCORED

|   |   |
|---|---|
| Register Number : N1824375                      | Month/Year of Admission : JUNE 2018       |
| Student's Name : NAGANANDA S                    | Month/Year of Completion : SEPTEMBER 2021 |
| Programme : BACHELOR OF COMMERCE (CBCS-PROGRAM) |   |

| SL. NO. | COURSE TITLE   | COURSE TYPE | COURSE PATTERN (L : T : P) | MAX MARKS | MARKS SEC. | CREDITS (V) | GRADE (G) | GRADE POINT (V*G) | MONTH AND YEAR OF COMPLETION |
|---------|--|-------------|----------------------------|-----------|------------|-------------|-----------|-------------------|------------------------------|
| 1       | ENGLISH - INTELLECTION - I                                   | AECC        | 2 : 1 : 0                  | 100       | 65         | 3           | 7         | 21                | NOV. 2018                    |
| 2       | KANNADA - I  | AECC        | 2 : 1 : 0                  | 100       | 68         | 3           | 7         | 21                | NOV. 2018                    |
| 3       | ENVIRONMENTAL STUDIES  | AECC        | 2 : 1 : 0                  | 100       | 63         | 3           | 6.5       | 19.5              | NOV. 2018                    |
| 4       | BUSINESS MANAGEMENT  | DSC         | 4 : 1 : 0                  | 100       | 75         | 5           | 8         | 40                | NOV. 2018                    |
| 5       | FINANCIAL ACCOUNTING - I                                     | DSC         | 4 : 1 : 0                  | 100       | 88         | 5           | 9         | 45                | NOV. 2018                    |
| 6       | MANAGEMENT OF BANKING AND INSURANCE SERVICES                 | DSC         | 3 : 1 : 0                  | 100       | 66         | 4           | 7         | 28                | NOV. 2018                    |
| 7       | ENGLISH-INTELLECTION-II                                      | AECC        | 2 : 1 : 0                  | 100       | 70         | 3           | 7.5       | 22.5              | MAY. 2019                    |
| 8       | KANNADA-II   | AECC        | 2 : 1 : 0                  | 100       | 73         | 3           | 7.5       | 22.5              | MAY. 2019                    |
| 9       | CONSTITUTION OF INDIA  | AECC        | 2 : 1 : 0                  | 100       | 56         | 3           | 6         | 18                | MAY. 2019                    |
| 10      | FINANCIAL ACCOUNTING- II                                     | DSC         | 4 : 1 : 0                  | 100       | 73         | 5           | 7.5       | 37.5              | MAY. 2019                    |
| 11      | PRINCIPLES OF MARKETING                                      | DSC         | 3 : 1 : 0                  | 100       | 68         | 4           | 7         | 28                | MAY. 2019                    |
| 12      | COST ACCOUNTING  | DSC         | 4 : 1 : 0                  | 100       | 72         | 5           | 7.5       | 37.5              | MAY. 2019                    |
| 13      | ENGLISH-THE FINANCIAL EXPERT AND LANGUAGE COMPONENT          | AECC        | 2 : 1 : 0                  | 100       | 63         | 3           | 6.5       | 19.5              | OCT. 2019                    |
| 14      | KANNADA-III  | AECC        | 2 : 1 : 0                  | 100       | 45         | 3           | 5         | 15                | OCT. 2019                    |
| 15      | DISASTER MANAGEMENT  | AECC        | 2 : 0 : 0                  | 50        | 40         | 2           | 8.5       | 17                | OCT. 2019                    |
| 16      | CORPORATE ACCOUNTING-I                                       | DSC         | 4 : 1 : 0                  | 100       | 89         | 5           | 9         | 45                | OCT. 2019                    |
| 17      | INCOME TAX-I   | DSC         | 4 : 1 : 0                  | 100       | 93         | 5           | 9.5       | 47.5              | OCT. 2019                    |
| 18      | COMPANY LAW AND SECRETARIAL PRACTICE                         | SEC         | 3 : 1 : 0                  | 100       | 66         | 4           | 7         | 28                | OCT. 2019                    |
| 19      | ENGLISH-BUSINESS CORRESPONDENCE, REFUND & LANGUAGE COMPONENT | AECC        | 2 : 1 : 0                  | 100       | 81         | 3           | 8.5       | 25.5              | SEP. 2020                    |
| 20      | KANNADA-IV   | AECC        | 2 : 1 : 0                  | 100       | 79         | 3           | 8         | 24                | SEP. 2020                    |
| 21      | CORPORATE ACCOUNTING- II                                     | DSC         | 4 : 1 : 0                  | 100       | 84         | 5           | 8.5       | 42.5              | SEP. 2020                    |
| 22      | INCOME TAX - II  | DSC         | 3 : 1 : 0                  | 100       | 86         | 4           | 9         | 36                | SEP. 2020                    |
| 23      | QUANTITATIVE TECHNIQUES                                      | DSC         | 4 : 1 : 0                  | 100       | 81         | 5           | 8.5       | 42.5              | SEP. 2020                    |
| 24      | PRINCIPLES AND PRACTICE OF GENERAL INSURANCE                 | SEC         | 3 : 1 : 0                  | 100       | 81         | 4           | 8.5       | 34                | SEP. 2020                    |
| 25      | ENTREPRENEURSHIP DEVELOPMENT                                 | DSC         | 3 : 1 : 0                  | 100       | 73         | 4           | 7.5       | 30                | MAR. 2021                    |
| 26      | IFRS (IND-AS)  | DSC         | 3 : 1 : 0                  | 100       | 71         | 4           | 7.5       | 30                | MAR. 2021                    |
| 27      | ADVANCED COST AND MANAGEMENT ACCOUNTING-I                    | DSE         | 4 : 1 : 0                  | 100       | 81         | 5           | 8.5       | 42.5              | MAR. 2021                    |
| 28      | FINANCIAL MANAGEMENT-I                                       | DSE         | 4 : 1 : 0                  | 100       | 77         | 5           | 8         | 40                | MAR. 2021                    |
| 29      | INDIRECT TAXES-I   | DSE         | 4 : 1 : 0                  | 100       | 82         | 5           | 8.5       | 42.5              | MAR. 2021                    |
| 30      | QUANTITATIVE DECISION TOOLS                                  | SEC         | 3 : 1 : 0                  | 100       | 93         | 4           | 9.5       | 38                | MAR. 2021                    |
| 31      | BUSINESS RESEARCH METHODOLOGY                                | SEC         | 3 : 1 : 0                  | 100       | 85         | 4           | 9         | 36                | SEP. 2021                    |
| 32      | BUSINESS LAWS  | DSC         | 3 : 1 : 0                  | 100       | 70         | 4           | 7.5       | 30                | SEP. 2021                    |
| 33      | PRINCIPLES AND PRACTICE OF AUDITING                          | DSC         | 3 : 1 : 0                  | 100       | 66         | 4           | 7         | 28                | SEP. 2021                    |
| 34      | ADVANCED COST AND MANAGEMENT ACCOUNTING-II                   | DSE         | 4 : 1 : 0                  | 100       | 89         | 5           | 9         | 45                | SEP. 2021                    |
| 35      | INDIRECT TAXES-II  | DSE         | 4 : 1 : 0                  | 100       | 75         | 5           | 8         | 40                | SEP. 2021                    |
| 36      | FINANCIAL MANAGEMENT-II                                      | DSE         | 4 : 1 : 0                  | 100       | 73         | 5           | 7.5       | 37.5              | SEP. 2021                    |

Total Credits Earned : 146      CourseType Wise Credits will be displayed here      CUMULATIVE GRADE POINT AVERAGE : 7.921      Equivalent Percentage : 79.21  
Final Grade Point (FGP) : Numerical : 8 Qualitative : FIRST CLASS  
Max. Marks:3550      Sec. Marks:2660      Marks Percentage:74.93

[1093] - M.I.T FIRST GRADE COLLEGE , MYSURU

Date : 04/12/2021

REGISTRAR (EVALUATION)

Note: This is a provisional transcript and students are requested to verify titles under subject/paper, course type, course L T P Pattern, credits and month and year of completion and report immediately if there is any mistake or necessary correction to be incorporated



# UNIVERSITY OF MYSORE



## TRANSCRIPT

### STATEMENT OF PROGRAMME STUDIED, CREDITS EARNED AND GRADES SCORED

Register Number : N1824376

Month/Year of Admission : JUNE 2018

Student's Name : NEERAJ S

Month/Year of Completion : SEPTEMBER 2021

Programme : BACHELOR OF COMMERCE (CBCS-PROGRAM)

| SL. NO. | COURSE TITLE   | COURSE TYPE | COURSE PATTERN (L : T : P) | MAX MARKS | MARKS SEC. | CREDITS (V) | GRADE (G) | GRADE POINT (V*G) | MONTH AND YEAR OF COMPLETION |
|---------|--|-------------|----------------------------|-----------|------------|-------------|-----------|-------------------|------------------------------|
| 1       | ENGLISH - INTELLECTION - I                                   | AECC        | 2 : 1 : 0                  | 100       | 56         | 3           | 6         | 18                | NOV. 2018                    |
| 2       | KANNADA - I  | AECC        | 2 : 1 : 0                  | 100       | 41         | 3           | 5         | 15                | NOV. 2018                    |
| 3       | ENVIRONMENTAL STUDIES  | AECC        | 2 : 1 : 0                  | 100       | 43         | 3           | 5         | 15                | OCT. 2019                    |
| 4       | BUSINESS MANAGEMENT  | DSC         | 4 : 1 : 0                  | 100       | 41         | 5           | 5         | 25                | NOV. 2018                    |
| 5       | FINANCIAL ACCOUNTING - I                                     | DSC         | 4 : 1 : 0                  | 100       | 55         | 5           | 6         | 30                | MAR. 2021                    |
| 6       | MANAGEMENT OF BANKING AND INSURANCE SERVICES                 | DSC         | 3 : 1 : 0                  | 100       | 50         | 4           | 6         | 24                | MAR. 2021                    |
| 7       | ENGLISH-INTELLECTION-II                                      | AECC        | 2 : 1 : 0                  | 100       | 55         | 3           | 6         | 18                | MAY. 2019                    |
| 8       | KANNADA-II   | AECC        | 2 : 1 : 0                  | 100       | 50         | 3           | 6         | 18                | MAY. 2019                    |
| 9       | CONSTITUTION OF INDIA  | AECC        | 2 : 1 : 0                  | 100       | 45         | 3           | 5         | 15                | MAY. 2019                    |
| 10      | FINANCIAL ACCOUNTING- II                                     | DSC         | 4 : 1 : 0                  | 100       | 54         | 5           | 6         | 30                | MAY. 2019                    |
| 11      | PRINCIPLES OF MARKETING                                      | DSC         | 3 : 1 : 0                  | 100       | 54         | 4           | 6         | 24                | MAY. 2019                    |
| 12      | COST ACCOUNTING  | DSC         | 4 : 1 : 0                  | 100       | 54         | 5           | 6         | 30                | MAY. 2019                    |
| 13      | ENGLISH-THE FINANCIAL EXPERT AND LANGUAGE COMPONENT          | AECC        | 2 : 1 : 0                  | 100       | 49         | 3           | 5         | 15                | OCT. 2019                    |
| 14      | KANNADA-III  | AECC        | 2 : 1 : 0                  | 100       | 40         | 3           | 5         | 15                | OCT. 2019                    |
| 15      | DISASTER MANAGEMENT  | AECC        | 2 : 0 : 0                  | 50        | 20         | 2           | 5         | 10                | OCT. 2019                    |
| 16      | CORPORATE ACCOUNTING-I                                       | DSC         | 4 : 1 : 0                  | 100       | 62         | 5           | 6.5       | 32.5              | OCT. 2019                    |
| 17      | INCOME TAX-I   | DSC         | 4 : 1 : 0                  | 100       | 66         | 5           | 7         | 35                | OCT. 2019                    |
| 18      | COMPANY LAW AND SECRETARIAL PRACTICE                         | SEC         | 3 : 1 : 0                  | 100       | 44         | 4           | 5         | 20                | OCT. 2019                    |
| 19      | ENGLISH-BUSINESS CORRESPONDENCE, REFUND & LANGUAGE COMPONENT | AECC        | 2 : 1 : 0                  | 100       | 73         | 3           | 7.5       | 22.5              | SEP. 2020                    |
| 20      | KANNADA-IV   | AECC        | 2 : 1 : 0                  | 100       | 68         | 3           | 7         | 21                | SEP. 2020                    |
| 21      | CORPORATE ACCOUNTING- II                                     | DSC         | 4 : 1 : 0                  | 100       | 71         | 5           | 7.5       | 37.5              | SEP. 2020                    |
| 22      | INCOME TAX - II  | DSC         | 3 : 1 : 0                  | 100       | 73         | 4           | 7.5       | 30                | SEP. 2020                    |
| 23      | QUANTITATIVE TECHNIQUES                                      | DSC         | 4 : 1 : 0                  | 100       | 76         | 5           | 8         | 40                | SEP. 2020                    |
| 24      | PRINCIPLES AND PRACTICE OF GENERAL INSURANCE                 | SEC         | 3 : 1 : 0                  | 100       | 63         | 4           | 6.5       | 26                | SEP. 2020                    |
| 25      | ENTREPRENEURSHIP DEVELOPMENT                                 | DSC         | 3 : 1 : 0                  | 100       | 66         | 4           | 7         | 28                | MAR. 2021                    |
| 26      | IFRS (IND-AS)  | DSC         | 3 : 1 : 0                  | 100       | 67         | 4           | 7         | 28                | MAR. 2021                    |
| 27      | ADVANCED COST AND MANAGEMENT ACCOUNTING-I                    | DSE         | 4 : 1 : 0                  | 100       | 52         | 5           | 6         | 30                | MAR. 2021                    |
| 28      | FINANCIAL MANAGEMENT-I                                       | DSE         | 4 : 1 : 0                  | 100       | 57         | 5           | 6         | 30                | MAR. 2021                    |
| 29      | INDIRECT TAXES-I   | DSE         | 4 : 1 : 0                  | 100       | 74         | 5           | 7.5       | 37.5              | MAR. 2021                    |
| 30      | QUANTITATIVE DECISION TOOLS                                  | SEC         | 3 : 1 : 0                  | 100       | 64         | 4           | 6.5       | 26                | MAR. 2021                    |
| 31      | BUSINESS RESEARCH METHODOLOGY                                | SEC         | 3 : 1 : 0                  | 100       | 75         | 4           | 8         | 32                | SEP. 2021                    |
| 32      | BUSINESS LAWS  | DSC         | 3 : 1 : 0                  | 100       | 69         | 4           | 7         | 28                | SEP. 2021                    |
| 33      | PRINCIPLES AND PRACTICE OF AUDITING                          | DSC         | 3 : 1 : 0                  | 100       | 81         | 4           | 8.5       | 34                | SEP. 2021                    |
| 34      | ADVANCED COST AND MANAGEMENT ACCOUNTING-II                   | DSE         | 4 : 1 : 0                  | 100       | 88         | 5           | 9         | 45                | SEP. 2021                    |
| 35      | INDIRECT TAXES-II  | DSE         | 4 : 1 : 0                  | 100       | 76         | 5           | 8         | 40                | SEP. 2021                    |
| 36      | FINANCIAL MANAGEMENT-II                                      | DSE         | 4 : 1 : 0                  | 100       | 67         | 5           | 7         | 35                | SEP. 2021                    |

Total Credits Earned : 146

CourseType Wise Credits will be displayed here

CUMULATIVE GRADE POINT AVERAGE : 6.575

Equivalent Percentage : 65.75

Final Grade Point (FGP) : Numerical : 7 Qualitative : FIRST CLASS

Max. Marks:3550

Sec. Marks:2139

Marks Percentage:60.25

[1093] - M.I.T FIRST GRADE COLLEGE , MYSURU

Date : 04/12/2021

REGISTRAR (EVALUATION)

Note: This is a provisional transcript and students are requested to verify titles under subject/paper, course type, course L T P Pattern, credits and month and year of completion and report immediately if there is any mistake or necessary correction to be incorporated

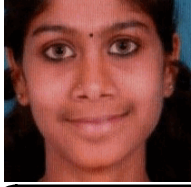

# UNIVERSITY OF MYSORE

## TRANSCRIPT

### STATEMENT OF PROGRAMME STUDIED, CREDITS EARNED AND GRADES SCORED

Register Number : N1824377

Month/Year of Admission : JUNE 2018

Student's Name : NEHA G

Month/Year of Completion : SEPTEMBER 2021

Programme : BACHELOR OF COMMERCE (CBCS-PROGRAM)

| SL. NO. | COURSE TITLE   | COURSE TYPE | COURSE PATTERN (L : T : P) | MAX MARKS | MARKS SEC. | CREDITS (V) | GRADE (G) | GRADE POINT (V*G) | MONTH AND YEAR OF COMPLETION |
|---------|--|-------------|----------------------------|-----------|------------|-------------|-----------|-------------------|------------------------------|
| 1       | ENGLISH - INTELLECTION - I                                   | AECC        | 2 : 1 : 0                  | 100       | 52         | 3           | 6         | 18                | NOV. 2018                    |
| 2       | KANNADA - I  | AECC        | 2 : 1 : 0                  | 100       | 44         | 3           | 5         | 15                | NOV. 2018                    |
| 3       | ENVIRONMENTAL STUDIES  | AECC        | 2 : 1 : 0                  | 100       | 51         | 3           | 6         | 18                | OCT. 2019                    |
| 4       | BUSINESS MANAGEMENT  | DSC         | 4 : 1 : 0                  | 100       | 54         | 5           | 6         | 30                | NOV. 2018                    |
| 5       | FINANCIAL ACCOUNTING - I                                     | DSC         | 4 : 1 : 0                  | 100       | 57         | 5           | 6         | 30                | NOV. 2018                    |
| 6       | MANAGEMENT OF BANKING AND INSURANCE SERVICES                 | DSC         | 3 : 1 : 0                  | 100       | 46         | 4           | 5         | 20                | NOV. 2018                    |
| 7       | ENGLISH-INTELLECTION-II                                      | AECC        | 2 : 1 : 0                  | 100       | 50         | 3           | 6         | 18                | MAY. 2019                    |
| 8       | KANNADA-II   | AECC        | 2 : 1 : 0                  | 100       | 42         | 3           | 5         | 15                | MAY. 2019                    |
| 9       | CONSTITUTION OF INDIA  | AECC        | 2 : 1 : 0                  | 100       | 55         | 3           | 6         | 18                | MAY. 2019                    |
| 10      | FINANCIAL ACCOUNTING- II                                     | DSC         | 4 : 1 : 0                  | 100       | 49         | 5           | 5         | 25                | SEP. 2021                    |
| 11      | PRINCIPLES OF MARKETING                                      | DSC         | 3 : 1 : 0                  | 100       | 45         | 4           | 5         | 20                | MAY. 2019                    |
| 12      | COST ACCOUNTING  | DSC         | 4 : 1 : 0                  | 100       | 55         | 5           | 6         | 30                | MAY. 2019                    |
| 13      | ENGLISH-THE FINANCIAL EXPERT AND LANGUAGE COMPONENT          | AECC        | 2 : 1 : 0                  | 100       | 51         | 3           | 6         | 18                | OCT. 2019                    |
| 14      | KANNADA-III  | AECC        | 2 : 1 : 0                  | 100       | 42         | 3           | 5         | 15                | MAR. 2021                    |
| 15      | DISASTER MANAGEMENT  | AECC        | 2 : 0 : 0                  | 50        | 30         | 2           | 6.5       | 13                | OCT. 2019                    |
| 16      | CORPORATE ACCOUNTING-I                                       | DSC         | 4 : 1 : 0                  | 100       | 51         | 5           | 6         | 30                | OCT. 2019                    |
| 17      | INCOME TAX-I   | DSC         | 4 : 1 : 0                  | 100       | 55         | 5           | 6         | 30                | OCT. 2019                    |
| 18      | COMPANY LAW AND SECRETARIAL PRACTICE                         | SEC         | 3 : 1 : 0                  | 100       | 49         | 4           | 5         | 20                | OCT. 2019                    |
| 19      | ENGLISH-BUSINESS CORRESPONDENCE, REFUND & LANGUAGE COMPONENT | AECC        | 2 : 1 : 0                  | 100       | 65         | 3           | 7         | 21                | SEP. 2020                    |
| 20      | KANNADA-IV   | AECC        | 2 : 1 : 0                  | 100       | 63         | 3           | 6.5       | 19.5              | SEP. 2020                    |
| 21      | CORPORATE ACCOUNTING- II                                     | DSC         | 4 : 1 : 0                  | 100       | 58         | 5           | 6         | 30                | SEP. 2020                    |
| 22      | INCOME TAX - II  | DSC         | 3 : 1 : 0                  | 100       | 70         | 4           | 7.5       | 30                | SEP. 2020                    |
| 23      | QUANTITATIVE TECHNIQUES                                      | DSC         | 4 : 1 : 0                  | 100       | 63         | 5           | 6.5       | 32.5              | SEP. 2020                    |
| 24      | PRINCIPLES AND PRACTICE OF GENERAL INSURANCE                 | SEC         | 3 : 1 : 0                  | 100       | 60         | 4           | 6.5       | 26                | SEP. 2020                    |
| 25      | ENTREPRENEURSHIP DEVELOPMENT                                 | DSC         | 3 : 1 : 0                  | 100       | 58         | 4           | 6         | 24                | MAR. 2021                    |
| 26      | IFRS (IND-AS)  | DSC         | 3 : 1 : 0                  | 100       | 67         | 4           | 7         | 28                | MAR. 2021                    |
| 27      | ADVANCED COST AND MANAGEMENT ACCOUNTING-I                    | DSE         | 4 : 1 : 0                  | 100       | 58         | 5           | 6         | 30                | MAR. 2021                    |
| 28      | FINANCIAL MANAGEMENT-I                                       | DSE         | 4 : 1 : 0                  | 100       | 49         | 5           | 5         | 25                | MAR. 2021                    |
| 29      | INDIRECT TAXES-I   | DSE         | 4 : 1 : 0                  | 100       | 64         | 5           | 6.5       | 32.5              | MAR. 2021                    |
| 30      | QUANTITATIVE DECISION TOOLS                                  | SEC         | 3 : 1 : 0                  | 100       | 51         | 4           | 6         | 24                | MAR. 2021                    |
| 31      | BUSINESS RESEARCH METHODOLOGY                                | SEC         | 3 : 1 : 0                  | 100       | 60         | 4           | 6.5       | 26                | SEP. 2021                    |
| 32      | BUSINESS LAWS  | DSC         | 3 : 1 : 0                  | 100       | 41         | 4           | 5         | 20                | SEP. 2021                    |
| 33      | PRINCIPLES AND PRACTICE OF AUDITING                          | DSC         | 3 : 1 : 0                  | 100       | 63         | 4           | 6.5       | 26                | SEP. 2021                    |
| 34      | ADVANCED COST AND MANAGEMENT ACCOUNTING-II                   | DSE         | 4 : 1 : 0                  | 100       | 79         | 5           | 8         | 40                | SEP. 2021                    |
| 35      | INDIRECT TAXES-II  | DSE         | 4 : 1 : 0                  | 100       | 60         | 5           | 6.5       | 32.5              | SEP. 2021                    |
| 36      | FINANCIAL MANAGEMENT-II                                      | DSE         | 4 : 1 : 0                  | 100       | 63         | 5           | 6.5       | 32.5              | SEP. 2021                    |

Total Credits Earned : 146

CourseType Wise Credits will be displayed here

CUMULATIVE GRADE POINT AVERAGE : 6.045

Equivalent Percentage : 60.45

Final Grade Point (FGP) : Numerical : 7 Qualitative : FIRST CLASS

Max. Marks:3550

Sec. Marks:1970

Marks Percentage:55.49

[1093] - M.I.T FIRST GRADE COLLEGE , MYSURU

Date : 04/12/2021

REGISTRAR (EVALUATION)

Note: This is a provisional transcript and students are requested to verify titles under subject/paper, course type, course L T P Pattern, credits and month and year of completion and report immediately if there is any mistake or necessary correction to be incorporated

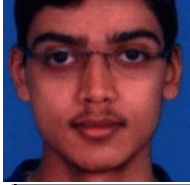

# UNIVERSITY OF MYSORE

## TRANSCRIPT

### STATEMENT OF PROGRAMME STUDIED, CREDITS EARNED AND GRADES SCORED

|   |   |
|---|---|
| Register Number : N1824380                      | Month/Year of Admission : JUNE 2018       |
| Student's Name : NITHIN SRINIVAS                | Month/Year of Completion : SEPTEMBER 2021 |
| Programme : BACHELOR OF COMMERCE (CBCS-PROGRAM) |   |

| SL. NO. | COURSE TITLE   | COURSE TYPE | COURSE PATTERN (L : T : P) | MAX MARKS | MARKS SEC. | CREDITS (V) | GRADE (G) | GRADE POINT (V*G) | MONTH AND YEAR OF COMPLETION |
|---------|--|-------------|----------------------------|-----------|------------|-------------|-----------|-------------------|------------------------------|
| 1       | ENGLISH - INTELLECTION - I                                   | AECC        | 2 : 1 : 0                  | 100       | 84         | 3           | 8.5       | 25.5              | NOV. 2018                    |
| 2       | SANSKRIT-KAVYA SHUHAASAHA - 1                                | AECC        | 3 : 0 : 0                  | 100       | 74         | 3           | 7.5       | 22.5              | NOV. 2018                    |
| 3       | ENVIRONMENTAL STUDIES  | AECC        | 2 : 1 : 0                  | 100       | 77         | 3           | 8         | 24                | NOV. 2018                    |
| 4       | BUSINESS MANAGEMENT  | DSC         | 4 : 1 : 0                  | 100       | 72         | 5           | 7.5       | 37.5              | NOV. 2018                    |
| 5       | FINANCIAL ACCOUNTING - I                                     | DSC         | 4 : 1 : 0                  | 100       | 56         | 5           | 6         | 30                | NOV. 2018                    |
| 6       | MANAGEMENT OF BANKING AND INSURANCE SERVICES                 | DSC         | 3 : 1 : 0                  | 100       | 51         | 4           | 6         | 24                | NOV. 2018                    |
| 7       | ENGLISH-INTELLECTION-II                                      | AECC        | 2 : 1 : 0                  | 100       | 75         | 3           | 8         | 24                | MAY. 2019                    |
| 8       | SANSKRIT-KAVYA SHUHAASAHA-2                                  | AECC        | 3 : 0 : 0                  | 100       | 85         | 3           | 9         | 27                | MAY. 2019                    |
| 9       | CONSTITUTION OF INDIA  | AECC        | 2 : 1 : 0                  | 100       | 61         | 3           | 6.5       | 19.5              | MAY. 2019                    |
| 10      | FINANCIAL ACCOUNTING- II                                     | DSC         | 4 : 1 : 0                  | 100       | 73         | 5           | 7.5       | 37.5              | MAY. 2019                    |
| 11      | PRINCIPLES OF MARKETING                                      | DSC         | 3 : 1 : 0                  | 100       | 54         | 4           | 6         | 24                | MAY. 2019                    |
| 12      | COST ACCOUNTING  | DSC         | 4 : 1 : 0                  | 100       | 56         | 5           | 6         | 30                | MAY. 2019                    |
| 13      | ENGLISH-THE FINANCIAL EXPERT AND LANGUAGE COMPONENT          | AECC        | 2 : 1 : 0                  | 100       | 79         | 3           | 8         | 24                | OCT. 2019                    |
| 14      | SANSKRIT-SWAPNAVASAVADATTAM OF BHASA                         | AECC        | 2 : 1 : 0                  | 100       | 70         | 3           | 7.5       | 22.5              | OCT. 2019                    |
| 15      | DISASTER MANAGEMENT  | AECC        | 2 : 0 : 0                  | 50        | 44         | 2           | 9         | 18                | OCT. 2019                    |
| 16      | CORPORATE ACCOUNTING-I                                       | DSC         | 4 : 1 : 0                  | 100       | 61         | 5           | 6.5       | 32.5              | OCT. 2019                    |
| 17      | INCOME TAX-I   | DSC         | 4 : 1 : 0                  | 100       | 78         | 5           | 8         | 40                | OCT. 2019                    |
| 18      | COMPANY LAW AND SECRETARIAL PRACTICE                         | SEC         | 3 : 1 : 0                  | 100       | 77         | 4           | 8         | 32                | OCT. 2019                    |
| 19      | ENGLISH-BUSINESS CORRESPONDENCE, REFUND & LANGUAGE COMPONENT | AECC        | 2 : 1 : 0                  | 100       | 85         | 3           | 9         | 27                | SEP. 2020                    |
| 20      | SANSKRIT-KAVYA CHANDRIKA                                     | AECC        | 2 : 1 : 0                  | 100       | 82         | 3           | 8.5       | 25.5              | SEP. 2020                    |
| 21      | CORPORATE ACCOUNTING- II                                     | DSC         | 4 : 1 : 0                  | 100       | 85         | 5           | 9         | 45                | SEP. 2020                    |
| 22      | INCOME TAX - II  | DSC         | 3 : 1 : 0                  | 100       | 82         | 4           | 8.5       | 34                | SEP. 2020                    |
| 23      | QUANTITATIVE TECHNIQUES                                      | DSC         | 4 : 1 : 0                  | 100       | 85         | 5           | 9         | 45                | SEP. 2020                    |
| 24      | PRINCIPLES AND PRACTICE OF GENERAL INSURANCE                 | SEC         | 3 : 1 : 0                  | 100       | 87         | 4           | 9         | 36                | SEP. 2020                    |
| 25      | ENTREPRENEURSHIP DEVELOPMENT                                 | DSC         | 3 : 1 : 0                  | 100       | 87         | 4           | 9         | 36                | MAR. 2021                    |
| 26      | IFRS (IND-AS)  | DSC         | 3 : 1 : 0                  | 100       | 59         | 4           | 6         | 24                | MAR. 2021                    |
| 27      | ADVANCED COST AND MANAGEMENT ACCOUNTING-I                    | DSE         | 4 : 1 : 0                  | 100       | 73         | 5           | 7.5       | 37.5              | MAR. 2021                    |
| 28      | FINANCIAL MANAGEMENT-I                                       | DSE         | 4 : 1 : 0                  | 100       | 62         | 5           | 6.5       | 32.5              | MAR. 2021                    |
| 29      | INDIRECT TAXES-I   | DSE         | 4 : 1 : 0                  | 100       | 90         | 5           | 9.5       | 47.5              | MAR. 2021                    |
| 30      | QUANTITATIVE DECISION TOOLS                                  | SEC         | 3 : 1 : 0                  | 100       | 72         | 4           | 7.5       | 30                | MAR. 2021                    |
| 31      | BUSINESS RESEARCH METHODOLOGY                                | SEC         | 3 : 1 : 0                  | 100       | 85         | 4           | 9         | 36                | SEP. 2021                    |
| 32      | BUSINESS LAWS  | DSC         | 3 : 1 : 0                  | 100       | 77         | 4           | 8         | 32                | SEP. 2021                    |
| 33      | PRINCIPLES AND PRACTICE OF AUDITING                          | DSC         | 3 : 1 : 0                  | 100       | 81         | 4           | 8.5       | 34                | SEP. 2021                    |
| 34      | ADVANCED COST AND MANAGEMENT ACCOUNTING-II                   | DSE         | 4 : 1 : 0                  | 100       | 81         | 5           | 8.5       | 42.5              | SEP. 2021                    |
| 35      | INDIRECT TAXES-II  | DSE         | 4 : 1 : 0                  | 100       | 94         | 5           | 9.5       | 47.5              | SEP. 2021                    |
| 36      | FINANCIAL MANAGEMENT-II                                      | DSE         | 4 : 1 : 0                  | 100       | 65         | 5           | 7         | 35                | SEP. 2021                    |

Total Credits Earned : 146      CourseType Wise Credits will be displayed here      CUMULATIVE GRADE POINT AVERAGE : 7.818      Equivalent Percentage : 78.18  
 Final Grade Point (FGP) : Numerical : 8 Qualitative : FIRST CLASS  
 Max. Marks:3550      Sec. Marks:2659      Marks Percentage:74.90

[1093] - M.I.T FIRST GRADE COLLEGE , MYSURU

Date : 04/12/2021

REGISTRAR (EVALUATION)

Note: This is a provisional transcript and students are requested to verify titles under subject/paper, course type, course L T P Pattern, credits and month and year of completion and report immediately if there is any mistake or necessary correction to be incorporated



# UNIVERSITY OF MYSORE



## TRANSCRIPT

### STATEMENT OF PROGRAMME STUDIED, CREDITS EARNED AND GRADES SCORED

Register Number : N1824381

Month/Year of Admission : JUNE 2018

Student's Name : PARAMESH GOWDA K P

Month/Year of Completion : SEPTEMBER 2021

Programme : BACHELOR OF COMMERCE (CBCS-PROGRAM)

| SL. NO. | COURSE TITLE   | COURSE TYPE | COURSE PATTERN (L : T : P) | MAX MARKS | MARKS SEC. | CREDITS (V) | GRADE (G) | GRADE POINT (V*G) | MONTH AND YEAR OF COMPLETION |
|---------|--|-------------|----------------------------|-----------|------------|-------------|-----------|-------------------|------------------------------|
| 1       | ENGLISH - INTELLECTION - I                                   | AECC        | 2 : 1 : 0                  | 100       | 65         | 3           | 7         | 21                | NOV. 2018                    |
| 2       | KANNADA - I  | AECC        | 2 : 1 : 0                  | 100       | 71         | 3           | 7.5       | 22.5              | NOV. 2018                    |
| 3       | ENVIRONMENTAL STUDIES  | AECC        | 2 : 1 : 0                  | 100       | 71         | 3           | 7.5       | 22.5              | NOV. 2018                    |
| 4       | BUSINESS MANAGEMENT  | DSC         | 4 : 1 : 0                  | 100       | 51         | 5           | 6         | 30                | NOV. 2018                    |
| 5       | FINANCIAL ACCOUNTING - I                                     | DSC         | 4 : 1 : 0                  | 100       | 49         | 5           | 5         | 25                | NOV. 2018                    |
| 6       | MANAGEMENT OF BANKING AND INSURANCE SERVICES                 | DSC         | 3 : 1 : 0                  | 100       | 56         | 4           | 6         | 24                | NOV. 2018                    |
| 7       | ENGLISH-INTELLECTION-II                                      | AECC        | 2 : 1 : 0                  | 100       | 69         | 3           | 7         | 21                | MAY. 2019                    |
| 8       | KANNADA-II   | AECC        | 2 : 1 : 0                  | 100       | 77         | 3           | 8         | 24                | MAY. 2019                    |
| 9       | CONSTITUTION OF INDIA  | AECC        | 2 : 1 : 0                  | 100       | 66         | 3           | 7         | 21                | MAY. 2019                    |
| 10      | FINANCIAL ACCOUNTING- II                                     | DSC         | 4 : 1 : 0                  | 100       | 57         | 5           | 6         | 30                | MAY. 2019                    |
| 11      | PRINCIPLES OF MARKETING                                      | DSC         | 3 : 1 : 0                  | 100       | 59         | 4           | 6         | 24                | MAY. 2019                    |
| 12      | COST ACCOUNTING  | DSC         | 4 : 1 : 0                  | 100       | 60         | 5           | 6.5       | 32.5              | MAY. 2019                    |
| 13      | ENGLISH-THE FINANCIAL EXPERT AND LANGUAGE COMPONENT          | AECC        | 2 : 1 : 0                  | 100       | 68         | 3           | 7         | 21                | OCT. 2019                    |
| 14      | KANNADA-III  | AECC        | 2 : 1 : 0                  | 100       | 71         | 3           | 7.5       | 22.5              | OCT. 2019                    |
| 15      | DISASTER MANAGEMENT  | AECC        | 2 : 0 : 0                  | 50        | 38         | 2           | 8         | 16                | OCT. 2019                    |
| 16      | CORPORATE ACCOUNTING-I                                       | DSC         | 4 : 1 : 0                  | 100       | 58         | 5           | 6         | 30                | OCT. 2019                    |
| 17      | INCOME TAX-I   | DSC         | 4 : 1 : 0                  | 100       | 83         | 5           | 8.5       | 42.5              | OCT. 2019                    |
| 18      | COMPANY LAW AND SECRETARIAL PRACTICE                         | SEC         | 3 : 1 : 0                  | 100       | 82         | 4           | 8.5       | 34                | OCT. 2019                    |
| 19      | ENGLISH-BUSINESS CORRESPONDENCE, REFUND & LANGUAGE COMPONENT | AECC        | 2 : 1 : 0                  | 100       | 79         | 3           | 8         | 24                | SEP. 2020                    |
| 20      | KANNADA-IV   | AECC        | 2 : 1 : 0                  | 100       | 81         | 3           | 8.5       | 25.5              | SEP. 2020                    |
| 21      | CORPORATE ACCOUNTING- II                                     | DSC         | 4 : 1 : 0                  | 100       | 76         | 5           | 8         | 40                | SEP. 2020                    |
| 22      | INCOME TAX - II  | DSC         | 3 : 1 : 0                  | 100       | 86         | 4           | 9         | 36                | SEP. 2020                    |
| 23      | QUANTITATIVE TECHNIQUES                                      | DSC         | 4 : 1 : 0                  | 100       | 76         | 5           | 8         | 40                | SEP. 2020                    |
| 24      | PRINCIPLES AND PRACTICE OF GENERAL INSURANCE                 | SEC         | 3 : 1 : 0                  | 100       | 84         | 4           | 8.5       | 34                | SEP. 2020                    |
| 25      | ENTREPRENEURSHIP DEVELOPMENT                                 | DSC         | 3 : 1 : 0                  | 100       | 87         | 4           | 9         | 36                | MAR. 2021                    |
| 26      | IFRS (IND-AS)  | DSC         | 3 : 1 : 0                  | 100       | 68         | 4           | 7         | 28                | MAR. 2021                    |
| 27      | ADVANCED COST AND MANAGEMENT ACCOUNTING-I                    | DSE         | 4 : 1 : 0                  | 100       | 67         | 5           | 7         | 35                | MAR. 2021                    |
| 28      | FINANCIAL MANAGEMENT-I                                       | DSE         | 4 : 1 : 0                  | 100       | 82         | 5           | 8.5       | 42.5              | MAR. 2021                    |
| 29      | INDIRECT TAXES-I   | DSE         | 4 : 1 : 0                  | 100       | 82         | 5           | 8.5       | 42.5              | MAR. 2021                    |
| 30      | QUANTITATIVE DECISION TOOLS                                  | SEC         | 3 : 1 : 0                  | 100       | 90         | 4           | 9.5       | 38                | MAR. 2021                    |
| 31      | BUSINESS RESEARCH METHODOLOGY                                | SEC         | 3 : 1 : 0                  | 100       | 87         | 4           | 9         | 36                | SEP. 2021                    |
| 32      | BUSINESS LAWS  | DSC         | 3 : 1 : 0                  | 100       | 84         | 4           | 8.5       | 34                | SEP. 2021                    |
| 33      | PRINCIPLES AND PRACTICE OF AUDITING                          | DSC         | 3 : 1 : 0                  | 100       | 82         | 4           | 8.5       | 34                | SEP. 2021                    |
| 34      | ADVANCED COST AND MANAGEMENT ACCOUNTING-II                   | DSE         | 4 : 1 : 0                  | 100       | 76         | 5           | 8         | 40                | SEP. 2021                    |
| 35      | INDIRECT TAXES-II  | DSE         | 4 : 1 : 0                  | 100       | 95         | 5           | 10        | 50                | SEP. 2021                    |
| 36      | FINANCIAL MANAGEMENT-II                                      | DSE         | 4 : 1 : 0                  | 100       | 70         | 5           | 7.5       | 37.5              | SEP. 2021                    |

Total Credits Earned : 146

CourseType Wise Credits will be displayed here

CUMULATIVE GRADE POINT AVERAGE : 7.647

Equivalent Percentage : 76.47

Final Grade Point (FGP) : Numerical : 8 Qualitative : FIRST CLASS

Max. Marks:3550

Sec. Marks:2603

Marks Percentage:73.32

[1093] - M.I.T FIRST GRADE COLLEGE , MYSURU

Date : 04/12/2021

REGISTRAR (EVALUATION)

Note: This is a provisional transcript and students are requested to verify titles under subject/paper, course type, course L T P Pattern, credits and month and year of completion and report immediately if there is any mistake or necessary correction to be incorporated



# UNIVERSITY OF MYSORE



## TRANSCRIPT

### STATEMENT OF PROGRAMME STUDIED, CREDITS EARNED AND GRADES SCORED

Register Number : N1824385

Month/Year of Admission : JUNE 2018

Student's Name : POOJA G

Month/Year of Completion : SEPTEMBER 2021

Programme : BACHELOR OF COMMERCE (CBCS-PROGRAM)

| SL. NO. | COURSE TITLE   | COURSE TYPE | COURSE PATTERN (L : T : P) | MAX MARKS | MARKS SEC. | CREDITS (V) | GRADE (G) | GRADE POINT (V*G) | MONTH AND YEAR OF COMPLETION |
|---------|--|-------------|----------------------------|-----------|------------|-------------|-----------|-------------------|------------------------------|
| 1       | ENGLISH - INTELLECTION - I                                   | AECC        | 2 : 1 : 0                  | 100       | 70         | 3           | 7.5       | 22.5              | NOV. 2018                    |
| 2       | KANNADA - I  | AECC        | 2 : 1 : 0                  | 100       | 73         | 3           | 7.5       | 22.5              | NOV. 2018                    |
| 3       | ENVIRONMENTAL STUDIES  | AECC        | 2 : 1 : 0                  | 100       | 57         | 3           | 6         | 18                | NOV. 2018                    |
| 4       | BUSINESS MANAGEMENT  | DSC         | 4 : 1 : 0                  | 100       | 62         | 5           | 6.5       | 32.5              | NOV. 2018                    |
| 5       | FINANCIAL ACCOUNTING - I                                     | DSC         | 4 : 1 : 0                  | 100       | 68         | 5           | 7         | 35                | NOV. 2018                    |
| 6       | MANAGEMENT OF BANKING AND INSURANCE SERVICES                 | DSC         | 3 : 1 : 0                  | 100       | 41         | 4           | 5         | 20                | NOV. 2018                    |
| 7       | ENGLISH-INTELLECTION-II                                      | AECC        | 2 : 1 : 0                  | 100       | 57         | 3           | 6         | 18                | MAY. 2019                    |
| 8       | KANNADA-II   | AECC        | 2 : 1 : 0                  | 100       | 78         | 3           | 8         | 24                | MAY. 2019                    |
| 9       | CONSTITUTION OF INDIA  | AECC        | 2 : 1 : 0                  | 100       | 57         | 3           | 6         | 18                | MAY. 2019                    |
| 10      | FINANCIAL ACCOUNTING- II                                     | DSC         | 4 : 1 : 0                  | 100       | 63         | 5           | 6.5       | 32.5              | MAY. 2019                    |
| 11      | PRINCIPLES OF MARKETING                                      | DSC         | 3 : 1 : 0                  | 100       | 67         | 4           | 7         | 28                | MAY. 2019                    |
| 12      | COST ACCOUNTING  | DSC         | 4 : 1 : 0                  | 100       | 60         | 5           | 6.5       | 32.5              | MAY. 2019                    |
| 13      | ENGLISH-THE FINANCIAL EXPERT AND LANGUAGE COMPONENT          | AECC        | 2 : 1 : 0                  | 100       | 64         | 3           | 6.5       | 19.5              | OCT. 2019                    |
| 14      | KANNADA-III  | AECC        | 2 : 1 : 0                  | 100       | 73         | 3           | 7.5       | 22.5              | OCT. 2019                    |
| 15      | DISASTER MANAGEMENT  | AECC        | 2 : 0 : 0                  | 50        | 41         | 2           | 8.5       | 17                | OCT. 2019                    |
| 16      | CORPORATE ACCOUNTING-I                                       | DSC         | 4 : 1 : 0                  | 100       | 54         | 5           | 6         | 30                | OCT. 2019                    |
| 17      | INCOME TAX-I   | DSC         | 4 : 1 : 0                  | 100       | 54         | 5           | 6         | 30                | OCT. 2019                    |
| 18      | COMPANY LAW AND SECRETARIAL PRACTICE                         | SEC         | 3 : 1 : 0                  | 100       | 84         | 4           | 8.5       | 34                | OCT. 2019                    |
| 19      | ENGLISH-BUSINESS CORRESPONDENCE, REFUND & LANGUAGE COMPONENT | AECC        | 2 : 1 : 0                  | 100       | 74         | 3           | 7.5       | 22.5              | SEP. 2020                    |
| 20      | KANNADA-IV   | AECC        | 2 : 1 : 0                  | 100       | 69         | 3           | 7         | 21                | SEP. 2020                    |
| 21      | CORPORATE ACCOUNTING- II                                     | DSC         | 4 : 1 : 0                  | 100       | 71         | 5           | 7.5       | 37.5              | SEP. 2020                    |
| 22      | INCOME TAX - II  | DSC         | 3 : 1 : 0                  | 100       | 74         | 4           | 7.5       | 30                | SEP. 2020                    |
| 23      | QUANTITATIVE TECHNIQUES                                      | DSC         | 4 : 1 : 0                  | 100       | 69         | 5           | 7         | 35                | SEP. 2020                    |
| 24      | PRINCIPLES AND PRACTICE OF GENERAL INSURANCE                 | SEC         | 3 : 1 : 0                  | 100       | 69         | 4           | 7         | 28                | SEP. 2020                    |
| 25      | ENTREPRENEURSHIP DEVELOPMENT                                 | DSC         | 3 : 1 : 0                  | 100       | 72         | 4           | 7.5       | 30                | MAR. 2021                    |
| 26      | IFRS (IND-AS)  | DSC         | 3 : 1 : 0                  | 100       | 71         | 4           | 7.5       | 30                | MAR. 2021                    |
| 27      | ADVANCED COST AND MANAGEMENT ACCOUNTING-I                    | DSE         | 4 : 1 : 0                  | 100       | 51         | 5           | 6         | 30                | MAR. 2021                    |
| 28      | FINANCIAL MANAGEMENT-I                                       | DSE         | 4 : 1 : 0                  | 100       | 69         | 5           | 7         | 35                | MAR. 2021                    |
| 29      | INDIRECT TAXES-I   | DSE         | 4 : 1 : 0                  | 100       | 69         | 5           | 7         | 35                | MAR. 2021                    |
| 30      | QUANTITATIVE DECISION TOOLS                                  | SEC         | 3 : 1 : 0                  | 100       | 60         | 4           | 6.5       | 26                | MAR. 2021                    |
| 31      | BUSINESS RESEARCH METHODOLOGY                                | SEC         | 3 : 1 : 0                  | 100       | 90         | 4           | 9.5       | 38                | SEP. 2021                    |
| 32      | BUSINESS LAWS  | DSC         | 3 : 1 : 0                  | 100       | 74         | 4           | 7.5       | 30                | SEP. 2021                    |
| 33      | PRINCIPLES AND PRACTICE OF AUDITING                          | DSC         | 3 : 1 : 0                  | 100       | 82         | 4           | 8.5       | 34                | SEP. 2021                    |
| 34      | ADVANCED COST AND MANAGEMENT ACCOUNTING-II                   | DSE         | 4 : 1 : 0                  | 100       | 58         | 5           | 6         | 30                | SEP. 2021                    |
| 35      | INDIRECT TAXES-II  | DSE         | 4 : 1 : 0                  | 100       | 70         | 5           | 7.5       | 37.5              | SEP. 2021                    |
| 36      | FINANCIAL MANAGEMENT-II                                      | DSE         | 4 : 1 : 0                  | 100       | 65         | 5           | 7         | 35                | SEP. 2021                    |

Total Credits Earned : 146

CourseType Wise Credits will be displayed here

CUMULATIVE GRADE POINT AVERAGE : 6.993

Equivalent Percentage : 69.93

Final Grade Point (FGP) : Numerical : 7 Qualitative : FIRST CLASS

Max. Marks:3550

Sec. Marks:2380

Marks Percentage:67.04

[1093] - M.I.T FIRST GRADE COLLEGE , MYSURU

Date : 04/12/2021

REGISTRAR (EVALUATION)

Note: This is a provisional transcript and students are requested to verify titles under subject/paper, course type, course L T P Pattern, credits and month and year of completion and report immediately if there is any mistake or necessary correction to be incorporated



# UNIVERSITY OF MYSORE

## TRANSCRIPT

### STATEMENT OF PROGRAMME STUDIED, CREDITS EARNED AND GRADES SCORED

|   |   |
|---|---|
| Register Number : N1824386                      | Month/Year of Admission : JUNE 2018       |
| Student's Name : PREETHI G                      | Month/Year of Completion : SEPTEMBER 2021 |
| Programme : BACHELOR OF COMMERCE (CBCS-PROGRAM) |   |

| SL. NO. | COURSE TITLE   | COURSE TYPE | COURSE PATTERN (L : T : P) | MAX MARKS | MARKS SEC. | CREDITS (V) | GRADE (G) | GRADE POINT (V*G) | MONTH AND YEAR OF COMPLETION |
|---------|--|-------------|----------------------------|-----------|------------|-------------|-----------|-------------------|------------------------------|
| 1       | ENGLISH - INTELLECTION - I                                   | AECC        | 2 : 1 : 0                  | 100       | 74         | 3           | 7.5       | 22.5              | NOV. 2018                    |
| 2       | KANNADA - I  | AECC        | 2 : 1 : 0                  | 100       | 48         | 3           | 5         | 15                | NOV. 2018                    |
| 3       | ENVIRONMENTAL STUDIES  | AECC        | 2 : 1 : 0                  | 100       | 74         | 3           | 7.5       | 22.5              | NOV. 2018                    |
| 4       | BUSINESS MANAGEMENT  | DSC         | 4 : 1 : 0                  | 100       | 75         | 5           | 8         | 40                | NOV. 2018                    |
| 5       | FINANCIAL ACCOUNTING - I                                     | DSC         | 4 : 1 : 0                  | 100       | 75         | 5           | 8         | 40                | NOV. 2018                    |
| 6       | MANAGEMENT OF BANKING AND INSURANCE SERVICES                 | DSC         | 3 : 1 : 0                  | 100       | 62         | 4           | 6.5       | 26                | NOV. 2018                    |
| 7       | ENGLISH-INTELLECTION-II                                      | AECC        | 2 : 1 : 0                  | 100       | 62         | 3           | 6.5       | 19.5              | MAY. 2019                    |
| 8       | KANNADA-II   | AECC        | 2 : 1 : 0                  | 100       | 52         | 3           | 6         | 18                | MAY. 2019                    |
| 9       | CONSTITUTION OF INDIA  | AECC        | 2 : 1 : 0                  | 100       | 51         | 3           | 6         | 18                | MAY. 2019                    |
| 10      | FINANCIAL ACCOUNTING- II                                     | DSC         | 4 : 1 : 0                  | 100       | 69         | 5           | 7         | 35                | MAY. 2019                    |
| 11      | PRINCIPLES OF MARKETING                                      | DSC         | 3 : 1 : 0                  | 100       | 92         | 4           | 9.5       | 38                | MAY. 2019                    |
| 12      | COST ACCOUNTING  | DSC         | 4 : 1 : 0                  | 100       | 68         | 5           | 7         | 35                | MAY. 2019                    |
| 13      | ENGLISH-THE FINANCIAL EXPERT AND LANGUAGE COMPONENT          | AECC        | 2 : 1 : 0                  | 100       | 70         | 3           | 7.5       | 22.5              | OCT. 2019                    |
| 14      | KANNADA-III  | AECC        | 2 : 1 : 0                  | 100       | 57         | 3           | 6         | 18                | OCT. 2019                    |
| 15      | DISASTER MANAGEMENT  | AECC        | 2 : 0 : 0                  | 50        | 31         | 2           | 6.5       | 13                | OCT. 2019                    |
| 16      | CORPORATE ACCOUNTING-I                                       | DSC         | 4 : 1 : 0                  | 100       | 50         | 5           | 6         | 30                | OCT. 2019                    |
| 17      | INCOME TAX-I   | DSC         | 4 : 1 : 0                  | 100       | 49         | 5           | 5         | 25                | OCT. 2019                    |
| 18      | COMPANY LAW AND SECRETARIAL PRACTICE                         | SEC         | 3 : 1 : 0                  | 100       | 83         | 4           | 8.5       | 34                | OCT. 2019                    |
| 19      | ENGLISH-BUSINESS CORRESPONDENCE, REFUND & LANGUAGE COMPONENT | AECC        | 2 : 1 : 0                  | 100       | 71         | 3           | 7.5       | 22.5              | SEP. 2020                    |
| 20      | KANNADA-IV   | AECC        | 2 : 1 : 0                  | 100       | 66         | 3           | 7         | 21                | SEP. 2020                    |
| 21      | CORPORATE ACCOUNTING- II                                     | DSC         | 4 : 1 : 0                  | 100       | 71         | 5           | 7.5       | 37.5              | SEP. 2020                    |
| 22      | INCOME TAX - II  | DSC         | 3 : 1 : 0                  | 100       | 81         | 4           | 8.5       | 34                | SEP. 2020                    |
| 23      | QUANTITATIVE TECHNIQUES                                      | DSC         | 4 : 1 : 0                  | 100       | 68         | 5           | 7         | 35                | SEP. 2020                    |
| 24      | PRINCIPLES AND PRACTICE OF GENERAL INSURANCE                 | SEC         | 3 : 1 : 0                  | 100       | 78         | 4           | 8         | 32                | SEP. 2020                    |
| 25      | ENTREPRENEURSHIP DEVELOPMENT                                 | DSC         | 3 : 1 : 0                  | 100       | 85         | 4           | 9         | 36                | MAR. 2021                    |
| 26      | IFRS (IND-AS)  | DSC         | 3 : 1 : 0                  | 100       | 72         | 4           | 7.5       | 30                | MAR. 2021                    |
| 27      | ADVANCED COST AND MANAGEMENT ACCOUNTING-I                    | DSE         | 4 : 1 : 0                  | 100       | 60         | 5           | 6.5       | 32.5              | MAR. 2021                    |
| 28      | FINANCIAL MANAGEMENT-I                                       | DSE         | 4 : 1 : 0                  | 100       | 72         | 5           | 7.5       | 37.5              | MAR. 2021                    |
| 29      | INDIRECT TAXES-I   | DSE         | 4 : 1 : 0                  | 100       | 86         | 5           | 9         | 45                | MAR. 2021                    |
| 30      | QUANTITATIVE DECISION TOOLS                                  | SEC         | 3 : 1 : 0                  | 100       | 91         | 4           | 9.5       | 38                | MAR. 2021                    |
| 31      | BUSINESS RESEARCH METHODOLOGY                                | SEC         | 3 : 1 : 0                  | 100       | 92         | 4           | 9.5       | 38                | SEP. 2021                    |
| 32      | BUSINESS LAWS  | DSC         | 3 : 1 : 0                  | 100       | 84         | 4           | 8.5       | 34                | SEP. 2021                    |
| 33      | PRINCIPLES AND PRACTICE OF AUDITING                          | DSC         | 3 : 1 : 0                  | 100       | 97         | 4           | 10        | 40                | SEP. 2021                    |
| 34      | ADVANCED COST AND MANAGEMENT ACCOUNTING-II                   | DSE         | 4 : 1 : 0                  | 100       | 46         | 5           | 5         | 25                | SEP. 2021                    |
| 35      | INDIRECT TAXES-II  | DSE         | 4 : 1 : 0                  | 100       | 90         | 5           | 9.5       | 47.5              | SEP. 2021                    |
| 36      | FINANCIAL MANAGEMENT-II                                      | DSE         | 4 : 1 : 0                  | 100       | 69         | 5           | 7         | 35                | SEP. 2021                    |

Total Credits Earned : 146      CourseType Wise Credits will be displayed here      CUMULATIVE GRADE POINT AVERAGE : 7.483      Equivalent Percentage : 74.83  
 Final Grade Point (FGP) : Numerical : 8 Qualitative : FIRST CLASS  
 Max. Marks:3550      Sec. Marks:2521      Marks Percentage:71.01

[1093] - M.I.T FIRST GRADE COLLEGE , MYSURU

Date : 04/12/2021

REGISTRAR (EVALUATION)

Note: This is a provisional transcript and students are requested to verify titles under subject/paper, course type, course L T P Pattern, credits and month and year of completion and report immediately if there is any mistake or necessary correction to be incorporated

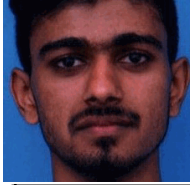

# UNIVERSITY OF MYSORE



## TRANSCRIPT

### STATEMENT OF PROGRAMME STUDIED, CREDITS EARNED AND GRADES SCORED

Register Number : N1824389 Month/Year of Admission : JUNE 2018  
 Student's Name : PUNEETH KUMAR T C Month/Year of Completion : SEPTEMBER 2021  
 Programme : BACHELOR OF COMMERCE (CBCS-PROGRAM)

| SL. NO. | COURSE TITLE   | COURSE TYPE | COURSE PATTERN (L : T : P) | MAX MARKS | MARKS SEC. | CREDITS (V) | GRADE (G) | GRADE POINT (V*G) | MONTH AND YEAR OF COMPLETION |
|---------|--|-------------|----------------------------|-----------|------------|-------------|-----------|-------------------|------------------------------|
| 1       | ENGLISH - INTELLECTION - I                                   | AECC        | 2 : 1 : 0                  | 100       | 55         | 3           | 6         | 18                | NOV. 2018                    |
| 2       | KANNADA - I  | AECC        | 2 : 1 : 0                  | 100       | 56         | 3           | 6         | 18                | NOV. 2018                    |
| 3       | ENVIRONMENTAL STUDIES  | AECC        | 2 : 1 : 0                  | 100       | 61         | 3           | 6.5       | 19.5              | NOV. 2018                    |
| 4       | BUSINESS MANAGEMENT  | DSC         | 4 : 1 : 0                  | 100       | 61         | 5           | 6.5       | 32.5              | NOV. 2018                    |
| 5       | FINANCIAL ACCOUNTING - I                                     | DSC         | 4 : 1 : 0                  | 100       | 53         | 5           | 6         | 30                | NOV. 2018                    |
| 6       | MANAGEMENT OF BANKING AND INSURANCE SERVICES                 | DSC         | 3 : 1 : 0                  | 100       | 59         | 4           | 6         | 24                | NOV. 2018                    |
| 7       | ENGLISH-INTELLECTION-II                                      | AECC        | 2 : 1 : 0                  | 100       | 56         | 3           | 6         | 18                | MAY. 2019                    |
| 8       | KANNADA-II   | AECC        | 2 : 1 : 0                  | 100       | 61         | 3           | 6.5       | 19.5              | MAY. 2019                    |
| 9       | CONSTITUTION OF INDIA  | AECC        | 2 : 1 : 0                  | 100       | 53         | 3           | 6         | 18                | MAY. 2019                    |
| 10      | FINANCIAL ACCOUNTING- II                                     | DSC         | 4 : 1 : 0                  | 100       | 64         | 5           | 6.5       | 32.5              | MAY. 2019                    |
| 11      | PRINCIPLES OF MARKETING                                      | DSC         | 3 : 1 : 0                  | 100       | 78         | 4           | 8         | 32                | MAY. 2019                    |
| 12      | COST ACCOUNTING  | DSC         | 4 : 1 : 0                  | 100       | 62         | 5           | 6.5       | 32.5              | MAY. 2019                    |
| 13      | ENGLISH-THE FINANCIAL EXPERT AND LANGUAGE COMPONENT          | AECC        | 2 : 1 : 0                  | 100       | 56         | 3           | 6         | 18                | OCT. 2019                    |
| 14      | KANNADA-III  | AECC        | 2 : 1 : 0                  | 100       | 58         | 3           | 6         | 18                | OCT. 2019                    |
| 15      | DISASTER MANAGEMENT  | AECC        | 2 : 0 : 0                  | 50        | 27         | 2           | 6         | 12                | OCT. 2019                    |
| 16      | CORPORATE ACCOUNTING-I                                       | DSC         | 4 : 1 : 0                  | 100       | 55         | 5           | 6         | 30                | OCT. 2019                    |
| 17      | INCOME TAX-I   | DSC         | 4 : 1 : 0                  | 100       | 75         | 5           | 8         | 40                | OCT. 2019                    |
| 18      | COMPANY LAW AND SECRETARIAL PRACTICE                         | SEC         | 3 : 1 : 0                  | 100       | 74         | 4           | 7.5       | 30                | OCT. 2019                    |
| 19      | ENGLISH-BUSINESS CORRESPONDENCE, REFUND & LANGUAGE COMPONENT | AECC        | 2 : 1 : 0                  | 100       | 66         | 3           | 7         | 21                | SEP. 2020                    |
| 20      | KANNADA-IV   | AECC        | 2 : 1 : 0                  | 100       | 66         | 3           | 7         | 21                | SEP. 2020                    |
| 21      | CORPORATE ACCOUNTING- II                                     | DSC         | 4 : 1 : 0                  | 100       | 61         | 5           | 6.5       | 32.5              | SEP. 2020                    |
| 22      | INCOME TAX - II  | DSC         | 3 : 1 : 0                  | 100       | 74         | 4           | 7.5       | 30                | SEP. 2020                    |
| 23      | QUANTITATIVE TECHNIQUES                                      | DSC         | 4 : 1 : 0                  | 100       | 66         | 5           | 7         | 35                | SEP. 2020                    |
| 24      | PRINCIPLES AND PRACTICE OF GENERAL INSURANCE                 | SEC         | 3 : 1 : 0                  | 100       | 66         | 4           | 7         | 28                | SEP. 2020                    |
| 25      | ENTREPRENEURSHIP DEVELOPMENT                                 | DSC         | 3 : 1 : 0                  | 100       | 66         | 4           | 7         | 28                | MAR. 2021                    |
| 26      | IFRS (IND-AS)  | DSC         | 3 : 1 : 0                  | 100       | 65         | 4           | 7         | 28                | MAR. 2021                    |
| 27      | ADVANCED COST AND MANAGEMENT ACCOUNTING-I                    | DSE         | 4 : 1 : 0                  | 100       | 65         | 5           | 7         | 35                | MAR. 2021                    |
| 28      | FINANCIAL MANAGEMENT-I                                       | DSE         | 4 : 1 : 0                  | 100       | 53         | 5           | 6         | 30                | MAR. 2021                    |
| 29      | INDIRECT TAXES-I   | DSE         | 4 : 1 : 0                  | 100       | 73         | 5           | 7.5       | 37.5              | MAR. 2021                    |
| 30      | QUANTITATIVE DECISION TOOLS                                  | SEC         | 3 : 1 : 0                  | 100       | 70         | 4           | 7.5       | 30                | MAR. 2021                    |
| 31      | BUSINESS RESEARCH METHODOLOGY                                | SEC         | 3 : 1 : 0                  | 100       | 66         | 4           | 7         | 28                | SEP. 2021                    |
| 32      | BUSINESS LAWS  | DSC         | 3 : 1 : 0                  | 100       | 68         | 4           | 7         | 28                | SEP. 2021                    |
| 33      | PRINCIPLES AND PRACTICE OF AUDITING                          | DSC         | 3 : 1 : 0                  | 100       | 75         | 4           | 8         | 32                | SEP. 2021                    |
| 34      | ADVANCED COST AND MANAGEMENT ACCOUNTING-II                   | DSE         | 4 : 1 : 0                  | 100       | 63         | 5           | 6.5       | 32.5              | SEP. 2021                    |
| 35      | INDIRECT TAXES-II  | DSE         | 4 : 1 : 0                  | 100       | 69         | 5           | 7         | 35                | SEP. 2021                    |
| 36      | FINANCIAL MANAGEMENT-II                                      | DSE         | 4 : 1 : 0                  | 100       | 55         | 5           | 6         | 30                | SEP. 2021                    |

Total Credits Earned : 146 CourseType Wise Credits will be displayed here CUMULATIVE GRADE POINT AVERAGE : 6.740 Equivalent Percentage : 67.40  
 Final Grade Point (FGP) : Numerical : 7 Qualitative : FIRST CLASS  
 Max. Marks:3550 Sec. Marks:2251 Marks Percentage:63.41

[1093] - M.I.T FIRST GRADE COLLEGE , MYSURU

Date : 04/12/2021

REGISTRAR (EVALUATION)

Note: This is a provisional transcript and students are requested to verify titles under subject/paper, course type, course L T P Pattern, credits and month and year of completion and report immediately if there is any mistake or necessary correction to be incorporated





# UNIVERSITY OF MYSORE

## TRANSCRIPT

### STATEMENT OF PROGRAMME STUDIED, CREDITS EARNED AND GRADES SCORED

Register Number : N1824390  
 Student's Name : PUSHPALATHA B  
 Programme : BACHELOR OF COMMERCE (CBCS-PROGRAM)

Month/Year of Admission : JUNE 2018  
 Month/Year of Completion : SEPTEMBER 2021

| SL. NO. | COURSE TITLE   | COURSE TYPE | COURSE PATTERN (L : T : P) | MAX MARKS | MARKS SEC. | CREDITS (V) | GRADE (G) | GRADE POINT (V*G) | MONTH AND YEAR OF COMPLETION |
|---------|--|-------------|----------------------------|-----------|------------|-------------|-----------|-------------------|------------------------------|
| 1       | ENGLISH - INTELLECTION - I                                   | AECC        | 2 : 1 : 0                  | 100       | 70         | 3           | 7.5       | 22.5              | NOV. 2018                    |
| 2       | KANNADA - I  | AECC        | 2 : 1 : 0                  | 100       | 71         | 3           | 7.5       | 22.5              | NOV. 2018                    |
| 3       | ENVIRONMENTAL STUDIES  | AECC        | 2 : 1 : 0                  | 100       | 58         | 3           | 6         | 18                | NOV. 2018                    |
| 4       | BUSINESS MANAGEMENT  | DSC         | 4 : 1 : 0                  | 100       | 58         | 5           | 6         | 30                | NOV. 2018                    |
| 5       | FINANCIAL ACCOUNTING - I                                     | DSC         | 4 : 1 : 0                  | 100       | 66         | 5           | 7         | 35                | NOV. 2018                    |
| 6       | MANAGEMENT OF BANKING AND INSURANCE SERVICES                 | DSC         | 3 : 1 : 0                  | 100       | 55         | 4           | 6         | 24                | NOV. 2018                    |
| 7       | ENGLISH-INTELLECTION-II                                      | AECC        | 2 : 1 : 0                  | 100       | 69         | 3           | 7         | 21                | MAY. 2019                    |
| 8       | KANNADA-II   | AECC        | 2 : 1 : 0                  | 100       | 77         | 3           | 8         | 24                | MAY. 2019                    |
| 9       | CONSTITUTION OF INDIA  | AECC        | 2 : 1 : 0                  | 100       | 73         | 3           | 7.5       | 22.5              | MAY. 2019                    |
| 10      | FINANCIAL ACCOUNTING- II                                     | DSC         | 4 : 1 : 0                  | 100       | 65         | 5           | 7         | 35                | MAY. 2019                    |
| 11      | PRINCIPLES OF MARKETING                                      | DSC         | 3 : 1 : 0                  | 100       | 74         | 4           | 7.5       | 30                | MAY. 2019                    |
| 12      | COST ACCOUNTING  | DSC         | 4 : 1 : 0                  | 100       | 51         | 5           | 6         | 30                | MAY. 2019                    |
| 13      | ENGLISH-THE FINANCIAL EXPERT AND LANGUAGE COMPONENT          | AECC        | 2 : 1 : 0                  | 100       | 75         | 3           | 8         | 24                | OCT. 2019                    |
| 14      | KANNADA-III  | AECC        | 2 : 1 : 0                  | 100       | 74         | 3           | 7.5       | 22.5              | OCT. 2019                    |
| 15      | DISASTER MANAGEMENT  | AECC        | 2 : 0 : 0                  | 50        | 33         | 2           | 7         | 14                | OCT. 2019                    |
| 16      | CORPORATE ACCOUNTING-I                                       | DSC         | 4 : 1 : 0                  | 100       | 57         | 5           | 6         | 30                | OCT. 2019                    |
| 17      | INCOME TAX-I   | DSC         | 4 : 1 : 0                  | 100       | 82         | 5           | 8.5       | 42.5              | OCT. 2019                    |
| 18      | COMPANY LAW AND SECRETARIAL PRACTICE                         | SEC         | 3 : 1 : 0                  | 100       | 91         | 4           | 9.5       | 38                | OCT. 2019                    |
| 19      | ENGLISH-BUSINESS CORRESPONDENCE, REFUND & LANGUAGE COMPONENT | AECC        | 2 : 1 : 0                  | 100       | 85         | 3           | 9         | 27                | SEP. 2020                    |
| 20      | KANNADA-IV   | AECC        | 2 : 1 : 0                  | 100       | 82         | 3           | 8.5       | 25.5              | SEP. 2020                    |
| 21      | CORPORATE ACCOUNTING- II                                     | DSC         | 4 : 1 : 0                  | 100       | 85         | 5           | 9         | 45                | SEP. 2020                    |
| 22      | INCOME TAX - II  | DSC         | 3 : 1 : 0                  | 100       | 77         | 4           | 8         | 32                | SEP. 2020                    |
| 23      | QUANTITATIVE TECHNIQUES                                      | DSC         | 4 : 1 : 0                  | 100       | 77         | 5           | 8         | 40                | SEP. 2020                    |
| 24      | PRINCIPLES AND PRACTICE OF GENERAL INSURANCE                 | SEC         | 3 : 1 : 0                  | 100       | 82         | 4           | 8.5       | 34                | SEP. 2020                    |
| 25      | ENTREPRENEURSHIP DEVELOPMENT                                 | DSC         | 3 : 1 : 0                  | 100       | 85         | 4           | 9         | 36                | MAR. 2021                    |
| 26      | IFRS (IND-AS)  | DSC         | 3 : 1 : 0                  | 100       | 61         | 4           | 6.5       | 26                | MAR. 2021                    |
| 27      | ADVANCED COST AND MANAGEMENT ACCOUNTING-I                    | DSE         | 4 : 1 : 0                  | 100       | 60         | 5           | 6.5       | 32.5              | MAR. 2021                    |
| 28      | FINANCIAL MANAGEMENT-I                                       | DSE         | 4 : 1 : 0                  | 100       | 58         | 5           | 6         | 30                | MAR. 2021                    |
| 29      | INDIRECT TAXES-I   | DSE         | 4 : 1 : 0                  | 100       | 87         | 5           | 9         | 45                | MAR. 2021                    |
| 30      | QUANTITATIVE DECISION TOOLS                                  | SEC         | 3 : 1 : 0                  | 100       | 57         | 4           | 6         | 24                | MAR. 2021                    |
| 31      | BUSINESS RESEARCH METHODOLOGY                                | SEC         | 3 : 1 : 0                  | 100       | 79         | 4           | 8         | 32                | SEP. 2021                    |
| 32      | BUSINESS LAWS  | DSC         | 3 : 1 : 0                  | 100       | 79         | 4           | 8         | 32                | SEP. 2021                    |
| 33      | PRINCIPLES AND PRACTICE OF AUDITING                          | DSC         | 3 : 1 : 0                  | 100       | 84         | 4           | 8.5       | 34                | SEP. 2021                    |
| 34      | ADVANCED COST AND MANAGEMENT ACCOUNTING-II                   | DSE         | 4 : 1 : 0                  | 100       | 71         | 5           | 7.5       | 37.5              | SEP. 2021                    |
| 35      | INDIRECT TAXES-II  | DSE         | 4 : 1 : 0                  | 100       | 73         | 5           | 7.5       | 37.5              | SEP. 2021                    |
| 36      | FINANCIAL MANAGEMENT-II                                      | DSE         | 4 : 1 : 0                  | 100       | 68         | 5           | 7         | 35                | SEP. 2021                    |

Total Credits Earned : 146

CourseType Wise Credits will be displayed here

CUMULATIVE GRADE POINT AVERAGE : 7.469

Equivalent Percentage : 74.69

Final Grade Point (FGP) : Numerical : 8 Qualitative : FIRST CLASS

Max. Marks:3550

Sec. Marks:2549

Marks Percentage:71.80

[1093] - M.I.T FIRST GRADE COLLEGE , MYSURU

Date : 04/12/2021

REGISTRAR (EVALUATION)

Note: This is a provisional transcript and students are requested to verify titles under subject/paper, course type, course L T P Pattern, credits and month and year of completion and report immediately if there is any mistake or necessary correction to be incorporated



# UNIVERSITY OF MYSORE



## TRANSCRIPT

### STATEMENT OF PROGRAMME STUDIED, CREDITS EARNED AND GRADES SCORED

Register Number : N1824391

Month/Year of Admission : JUNE 2018

Student's Name : RACHANA G

Month/Year of Completion : SEPTEMBER 2021

Programme : BACHELOR OF COMMERCE (CBCS-PROGRAM)

| SL. NO. | COURSE TITLE   | COURSE TYPE | COURSE PATTERN (L : T : P) | MAX MARKS | MARKS SEC. | CREDITS (V) | GRADE (G) | GRADE POINT (V*G) | MONTH AND YEAR OF COMPLETION |
|---------|--|-------------|----------------------------|-----------|------------|-------------|-----------|-------------------|------------------------------|
| 1       | ENGLISH - INTELLECTION - I                                   | AECC        | 2 : 1 : 0                  | 100       | 73         | 3           | 7.5       | 22.5              | NOV. 2018                    |
| 2       | SANSKRIT-KAVYA SHUHAASAHA - 1                                | AECC        | 3 : 0 : 0                  | 100       | 49         | 3           | 5         | 15                | NOV. 2018                    |
| 3       | ENVIRONMENTAL STUDIES  | AECC        | 2 : 1 : 0                  | 100       | 59         | 3           | 6         | 18                | NOV. 2018                    |
| 4       | BUSINESS MANAGEMENT  | DSC         | 4 : 1 : 0                  | 100       | 56         | 5           | 6         | 30                | NOV. 2018                    |
| 5       | FINANCIAL ACCOUNTING - I                                     | DSC         | 4 : 1 : 0                  | 100       | 51         | 5           | 6         | 30                | NOV. 2018                    |
| 6       | MANAGEMENT OF BANKING AND INSURANCE SERVICES                 | DSC         | 3 : 1 : 0                  | 100       | 54         | 4           | 6         | 24                | NOV. 2018                    |
| 7       | ENGLISH-INTELLECTION-II                                      | AECC        | 2 : 1 : 0                  | 100       | 61         | 3           | 6.5       | 19.5              | MAY. 2019                    |
| 8       | SANSKRIT-KAVYA SHUHAASAHA-2                                  | AECC        | 3 : 0 : 0                  | 100       | 70         | 3           | 7.5       | 22.5              | MAY. 2019                    |
| 9       | CONSTITUTION OF INDIA  | AECC        | 2 : 1 : 0                  | 100       | 61         | 3           | 6.5       | 19.5              | MAY. 2019                    |
| 10      | FINANCIAL ACCOUNTING- II                                     | DSC         | 4 : 1 : 0                  | 100       | 51         | 5           | 6         | 30                | MAY. 2019                    |
| 11      | PRINCIPLES OF MARKETING                                      | DSC         | 3 : 1 : 0                  | 100       | 73         | 4           | 7.5       | 30                | MAY. 2019                    |
| 12      | COST ACCOUNTING  | DSC         | 4 : 1 : 0                  | 100       | 56         | 5           | 6         | 30                | MAY. 2019                    |
| 13      | ENGLISH-THE FINANCIAL EXPERT AND LANGUAGE COMPONENT          | AECC        | 2 : 1 : 0                  | 100       | 69         | 3           | 7         | 21                | OCT. 2019                    |
| 14      | SANSKRIT-SWAPNAVASAVADATTAM OF BHASA                         | AECC        | 2 : 1 : 0                  | 100       | 43         | 3           | 5         | 15                | OCT. 2019                    |
| 15      | DISASTER MANAGEMENT  | AECC        | 2 : 0 : 0                  | 50        | 32         | 2           | 6.5       | 13                | OCT. 2019                    |
| 16      | CORPORATE ACCOUNTING-I                                       | DSC         | 4 : 1 : 0                  | 100       | 60         | 5           | 6.5       | 32.5              | OCT. 2019                    |
| 17      | INCOME TAX-I   | DSC         | 4 : 1 : 0                  | 100       | 79         | 5           | 8         | 40                | OCT. 2019                    |
| 18      | COMPANY LAW AND SECRETARIAL PRACTICE                         | SEC         | 3 : 1 : 0                  | 100       | 62         | 4           | 6.5       | 26                | OCT. 2019                    |
| 19      | ENGLISH-BUSINESS CORRESPONDENCE, REFUND & LANGUAGE COMPONENT | AECC        | 2 : 1 : 0                  | 100       | 69         | 3           | 7         | 21                | SEP. 2020                    |
| 20      | SANSKRIT-KAVYA CHANDRIKA                                     | AECC        | 2 : 1 : 0                  | 100       | 71         | 3           | 7.5       | 22.5              | SEP. 2020                    |
| 21      | CORPORATE ACCOUNTING- II                                     | DSC         | 4 : 1 : 0                  | 100       | 76         | 5           | 8         | 40                | SEP. 2020                    |
| 22      | INCOME TAX - II  | DSC         | 3 : 1 : 0                  | 100       | 69         | 4           | 7         | 28                | SEP. 2020                    |
| 23      | QUANTITATIVE TECHNIQUES                                      | DSC         | 4 : 1 : 0                  | 100       | 64         | 5           | 6.5       | 32.5              | SEP. 2020                    |
| 24      | PRINCIPLES AND PRACTICE OF GENERAL INSURANCE                 | SEC         | 3 : 1 : 0                  | 100       | 71         | 4           | 7.5       | 30                | SEP. 2020                    |
| 25      | ENTREPRENEURSHIP DEVELOPMENT                                 | DSC         | 3 : 1 : 0                  | 100       | 84         | 4           | 8.5       | 34                | MAR. 2021                    |
| 26      | IFRS (IND-AS)  | DSC         | 3 : 1 : 0                  | 100       | 61         | 4           | 6.5       | 26                | MAR. 2021                    |
| 27      | ADVANCED COST AND MANAGEMENT ACCOUNTING-I                    | DSE         | 4 : 1 : 0                  | 100       | 55         | 5           | 6         | 30                | MAR. 2021                    |
| 28      | FINANCIAL MANAGEMENT-I                                       | DSE         | 4 : 1 : 0                  | 100       | 58         | 5           | 6         | 30                | MAR. 2021                    |
| 29      | INDIRECT TAXES-I   | DSE         | 4 : 1 : 0                  | 100       | 79         | 5           | 8         | 40                | MAR. 2021                    |
| 30      | QUANTITATIVE DECISION TOOLS                                  | SEC         | 3 : 1 : 0                  | 100       | 59         | 4           | 6         | 24                | MAR. 2021                    |
| 31      | BUSINESS RESEARCH METHODOLOGY                                | SEC         | 3 : 1 : 0                  | 100       | 66         | 4           | 7         | 28                | SEP. 2021                    |
| 32      | BUSINESS LAWS  | DSC         | 3 : 1 : 0                  | 100       | 80         | 4           | 8.5       | 34                | SEP. 2021                    |
| 33      | PRINCIPLES AND PRACTICE OF AUDITING                          | DSC         | 3 : 1 : 0                  | 100       | 75         | 4           | 8         | 32                | SEP. 2021                    |
| 34      | ADVANCED COST AND MANAGEMENT ACCOUNTING-II                   | DSE         | 4 : 1 : 0                  | 100       | 53         | 5           | 6         | 30                | SEP. 2021                    |
| 35      | INDIRECT TAXES-II  | DSE         | 4 : 1 : 0                  | 100       | 73         | 5           | 7.5       | 37.5              | SEP. 2021                    |
| 36      | FINANCIAL MANAGEMENT-II                                      | DSE         | 4 : 1 : 0                  | 100       | 58         | 5           | 6         | 30                | SEP. 2021                    |

Total Credits Earned : 146

CourseType Wise Credits will be displayed here

CUMULATIVE GRADE POINT AVERAGE : 6.767

Equivalent Percentage : 67.67

Final Grade Point (FGP) : Numerical : 7 Qualitative : FIRST CLASS

Max. Marks:3550

Sec. Marks:2280

Marks Percentage:64.23

[1093] - M.I.T FIRST GRADE COLLEGE , MYSURU

Date : 04/12/2021

REGISTRAR (EVALUATION)

Note: This is a provisional transcript and students are requested to verify titles under subject/paper, course type, course L T P Pattern, credits and month and year of completion and report immediately if there is any mistake or necessary correction to be incorporated

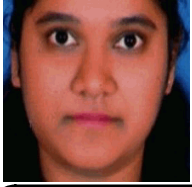

# UNIVERSITY OF MYSORE

## TRANSCRIPT

### STATEMENT OF PROGRAMME STUDIED, CREDITS EARNED AND GRADES SCORED

|   |   |
|---|---|
| Register Number : N1824392                      | Month/Year of Admission : JUNE 2018       |
| Student's Name : RACHANA M B                    | Month/Year of Completion : SEPTEMBER 2021 |
| Programme : BACHELOR OF COMMERCE (CBCS-PROGRAM) |   |

| SL. NO. | COURSE TITLE   | COURSE TYPE | COURSE PATTERN (L : T : P) | MAX MARKS | MARKS SEC. | CREDITS (V) | GRADE (G) | GRADE POINT (V*G) | MONTH AND YEAR OF COMPLETION |
|---------|--|-------------|----------------------------|-----------|------------|-------------|-----------|-------------------|------------------------------|
| 1       | ENGLISH - INTELLECTION - I                                   | AECC        | 2 : 1 : 0                  | 100       | 76         | 3           | 8         | 24                | NOV. 2018                    |
| 2       | KANNADA - I  | AECC        | 2 : 1 : 0                  | 100       | 59         | 3           | 6         | 18                | NOV. 2018                    |
| 3       | ENVIRONMENTAL STUDIES  | AECC        | 2 : 1 : 0                  | 100       | 77         | 3           | 8         | 24                | NOV. 2018                    |
| 4       | BUSINESS MANAGEMENT  | DSC         | 4 : 1 : 0                  | 100       | 75         | 5           | 8         | 40                | NOV. 2018                    |
| 5       | FINANCIAL ACCOUNTING - I                                     | DSC         | 4 : 1 : 0                  | 100       | 72         | 5           | 7.5       | 37.5              | NOV. 2018                    |
| 6       | MANAGEMENT OF BANKING AND INSURANCE SERVICES                 | DSC         | 3 : 1 : 0                  | 100       | 64         | 4           | 6.5       | 26                | NOV. 2018                    |
| 7       | ENGLISH-INTELLECTION-II                                      | AECC        | 2 : 1 : 0                  | 100       | 76         | 3           | 8         | 24                | MAY. 2019                    |
| 8       | KANNADA-II   | AECC        | 2 : 1 : 0                  | 100       | 84         | 3           | 8.5       | 25.5              | MAY. 2019                    |
| 9       | CONSTITUTION OF INDIA  | AECC        | 2 : 1 : 0                  | 100       | 76         | 3           | 8         | 24                | MAY. 2019                    |
| 10      | FINANCIAL ACCOUNTING- II                                     | DSC         | 4 : 1 : 0                  | 100       | 63         | 5           | 6.5       | 32.5              | MAY. 2019                    |
| 11      | PRINCIPLES OF MARKETING                                      | DSC         | 3 : 1 : 0                  | 100       | 89         | 4           | 9         | 36                | MAY. 2019                    |
| 12      | COST ACCOUNTING  | DSC         | 4 : 1 : 0                  | 100       | 79         | 5           | 8         | 40                | MAY. 2019                    |
| 13      | ENGLISH-THE FINANCIAL EXPERT AND LANGUAGE COMPONENT          | AECC        | 2 : 1 : 0                  | 100       | 78         | 3           | 8         | 24                | OCT. 2019                    |
| 14      | KANNADA-III  | AECC        | 2 : 1 : 0                  | 100       | 73         | 3           | 7.5       | 22.5              | OCT. 2019                    |
| 15      | DISASTER MANAGEMENT  | AECC        | 2 : 0 : 0                  | 50        | 40         | 2           | 8.5       | 17                | OCT. 2019                    |
| 16      | CORPORATE ACCOUNTING-I                                       | DSC         | 4 : 1 : 0                  | 100       | 83         | 5           | 8.5       | 42.5              | OCT. 2019                    |
| 17      | INCOME TAX-I   | DSC         | 4 : 1 : 0                  | 100       | 78         | 5           | 8         | 40                | OCT. 2019                    |
| 18      | COMPANY LAW AND SECRETARIAL PRACTICE                         | SEC         | 3 : 1 : 0                  | 100       | 99         | 4           | 10        | 40                | OCT. 2019                    |
| 19      | ENGLISH-BUSINESS CORRESPONDENCE, REFUND & LANGUAGE COMPONENT | AECC        | 2 : 1 : 0                  | 100       | 84         | 3           | 8.5       | 25.5              | SEP. 2020                    |
| 20      | KANNADA-IV   | AECC        | 2 : 1 : 0                  | 100       | 86         | 3           | 9         | 27                | SEP. 2020                    |
| 21      | CORPORATE ACCOUNTING- II                                     | DSC         | 4 : 1 : 0                  | 100       | 91         | 5           | 9.5       | 47.5              | SEP. 2020                    |
| 22      | INCOME TAX - II  | DSC         | 3 : 1 : 0                  | 100       | 91         | 4           | 9.5       | 38                | SEP. 2020                    |
| 23      | QUANTITATIVE TECHNIQUES                                      | DSC         | 4 : 1 : 0                  | 100       | 81         | 5           | 8.5       | 42.5              | SEP. 2020                    |
| 24      | PRINCIPLES AND PRACTICE OF GENERAL INSURANCE                 | SEC         | 3 : 1 : 0                  | 100       | 91         | 4           | 9.5       | 38                | SEP. 2020                    |
| 25      | ENTREPRENEURSHIP DEVELOPMENT                                 | DSC         | 3 : 1 : 0                  | 100       | 92         | 4           | 9.5       | 38                | MAR. 2021                    |
| 26      | IFRS (IND-AS)  | DSC         | 3 : 1 : 0                  | 100       | 77         | 4           | 8         | 32                | MAR. 2021                    |
| 27      | ADVANCED COST AND MANAGEMENT ACCOUNTING-I                    | DSE         | 4 : 1 : 0                  | 100       | 62         | 5           | 6.5       | 32.5              | MAR. 2021                    |
| 28      | FINANCIAL MANAGEMENT-I                                       | DSE         | 4 : 1 : 0                  | 100       | 73         | 5           | 7.5       | 37.5              | MAR. 2021                    |
| 29      | INDIRECT TAXES-I   | DSE         | 4 : 1 : 0                  | 100       | 90         | 5           | 9.5       | 47.5              | MAR. 2021                    |
| 30      | QUANTITATIVE DECISION TOOLS                                  | SEC         | 3 : 1 : 0                  | 100       | 73         | 4           | 7.5       | 30                | MAR. 2021                    |
| 31      | BUSINESS RESEARCH METHODOLOGY                                | SEC         | 3 : 1 : 0                  | 100       | 68         | 4           | 7         | 28                | SEP. 2021                    |
| 32      | BUSINESS LAWS  | DSC         | 3 : 1 : 0                  | 100       | 81         | 4           | 8.5       | 34                | SEP. 2021                    |
| 33      | PRINCIPLES AND PRACTICE OF AUDITING                          | DSC         | 3 : 1 : 0                  | 100       | 86         | 4           | 9         | 36                | SEP. 2021                    |
| 34      | ADVANCED COST AND MANAGEMENT ACCOUNTING-II                   | DSE         | 4 : 1 : 0                  | 100       | 71         | 5           | 7.5       | 37.5              | SEP. 2021                    |
| 35      | INDIRECT TAXES-II  | DSE         | 4 : 1 : 0                  | 100       | 75         | 5           | 8         | 40                | SEP. 2021                    |
| 36      | FINANCIAL MANAGEMENT-II                                      | DSE         | 4 : 1 : 0                  | 100       | 59         | 5           | 6         | 30                | SEP. 2021                    |

Total Credits Earned : 146      CourseType Wise Credits will be displayed here      CUMULATIVE GRADE POINT AVERAGE : 8.075      Equivalent Percentage : 80.75  
Final Grade Point (FGP) : Numerical : 9 Qualitative : DISTINCTION  
Max. Marks:3550      Sec. Marks:2772      Marks Percentage:78.08

[1093] - M.I.T FIRST GRADE COLLEGE , MYSURU

Date : 04/12/2021

REGISTRAR (EVALUATION)

Note: This is a provisional transcript and students are requested to verify titles under subject/paper, course type, course L T P Pattern, credits and month and year of completion and report immediately if there is any mistake or necessary correction to be incorporated



# UNIVERSITY OF MYSORE



## TRANSCRIPT

### STATEMENT OF PROGRAMME STUDIED, CREDITS EARNED AND GRADES SCORED

Register Number : N1824393

Month/Year of Admission : JUNE 2018

Student's Name : RAHUL J

Month/Year of Completion : SEPTEMBER 2021

Programme : BACHELOR OF COMMERCE (CBCS-PROGRAM)

| SL. NO. | COURSE TITLE   | COURSE TYPE | COURSE PATTERN (L : T : P) | MAX MARKS | MARKS SEC. | CREDITS (V) | GRADE (G) | GRADE POINT (V*G) | MONTH AND YEAR OF COMPLETION |
|---------|--|-------------|----------------------------|-----------|------------|-------------|-----------|-------------------|------------------------------|
| 1       | ENGLISH - INTELLECTION - I                                   | AECC        | 2 : 1 : 0                  | 100       | 46         | 3           | 5         | 15                | NOV. 2018                    |
| 2       | KANNADA - I  | AECC        | 2 : 1 : 0                  | 100       | 40         | 3           | 5         | 15                | NOV. 2018                    |
| 3       | ENVIRONMENTAL STUDIES  | AECC        | 2 : 1 : 0                  | 100       | 52         | 3           | 6         | 18                | MAR. 2021                    |
| 4       | BUSINESS MANAGEMENT  | DSC         | 4 : 1 : 0                  | 100       | 48         | 5           | 5         | 25                | NOV. 2018                    |
| 5       | FINANCIAL ACCOUNTING - I                                     | DSC         | 4 : 1 : 0                  | 100       | 69         | 5           | 7         | 35                | MAR. 2021                    |
| 6       | MANAGEMENT OF BANKING AND INSURANCE SERVICES                 | DSC         | 3 : 1 : 0                  | 100       | 57         | 4           | 6         | 24                | MAR. 2021                    |
| 7       | ENGLISH-INTELLECTION-II                                      | AECC        | 2 : 1 : 0                  | 100       | 46         | 3           | 5         | 15                | MAY. 2019                    |
| 8       | KANNADA-II   | AECC        | 2 : 1 : 0                  | 100       | 49         | 3           | 5         | 15                | MAY. 2019                    |
| 9       | CONSTITUTION OF INDIA  | AECC        | 2 : 1 : 0                  | 100       | 47         | 3           | 5         | 15                | MAY. 2019                    |
| 10      | FINANCIAL ACCOUNTING- II                                     | DSC         | 4 : 1 : 0                  | 100       | 48         | 5           | 5         | 25                | MAY. 2019                    |
| 11      | PRINCIPLES OF MARKETING                                      | DSC         | 3 : 1 : 0                  | 100       | 70         | 4           | 7.5       | 30                | MAY. 2019                    |
| 12      | COST ACCOUNTING  | DSC         | 4 : 1 : 0                  | 100       | 46         | 5           | 5         | 25                | MAY. 2019                    |
| 13      | ENGLISH-THE FINANCIAL EXPERT AND LANGUAGE COMPONENT          | AECC        | 2 : 1 : 0                  | 100       | 49         | 3           | 5         | 15                | OCT. 2019                    |
| 14      | KANNADA-III  | AECC        | 2 : 1 : 0                  | 100       | 42         | 3           | 5         | 15                | OCT. 2019                    |
| 15      | DISASTER MANAGEMENT  | AECC        | 2 : 0 : 0                  | 50        | 26         | 2           | 6         | 12                | OCT. 2019                    |
| 16      | CORPORATE ACCOUNTING-I                                       | DSC         | 4 : 1 : 0                  | 100       | 42         | 5           | 5         | 25                | OCT. 2019                    |
| 17      | INCOME TAX-I   | DSC         | 4 : 1 : 0                  | 100       | 53         | 5           | 6         | 30                | OCT. 2019                    |
| 18      | COMPANY LAW AND SECRETARIAL PRACTICE                         | SEC         | 3 : 1 : 0                  | 100       | 64         | 4           | 6.5       | 26                | OCT. 2019                    |
| 19      | ENGLISH-BUSINESS CORRESPONDENCE, REFUND & LANGUAGE COMPONENT | AECC        | 2 : 1 : 0                  | 100       | 70         | 3           | 7.5       | 22.5              | SEP. 2020                    |
| 20      | KANNADA-IV   | AECC        | 2 : 1 : 0                  | 100       | 60         | 3           | 6.5       | 19.5              | SEP. 2020                    |
| 21      | CORPORATE ACCOUNTING- II                                     | DSC         | 4 : 1 : 0                  | 100       | 60         | 5           | 6.5       | 32.5              | SEP. 2020                    |
| 22      | INCOME TAX - II  | DSC         | 3 : 1 : 0                  | 100       | 65         | 4           | 7         | 28                | SEP. 2020                    |
| 23      | QUANTITATIVE TECHNIQUES                                      | DSC         | 4 : 1 : 0                  | 100       | 63         | 5           | 6.5       | 32.5              | SEP. 2020                    |
| 24      | PRINCIPLES AND PRACTICE OF GENERAL INSURANCE                 | SEC         | 3 : 1 : 0                  | 100       | 63         | 4           | 6.5       | 26                | SEP. 2020                    |
| 25      | ENTREPRENEURSHIP DEVELOPMENT                                 | DSC         | 3 : 1 : 0                  | 100       | 70         | 4           | 7.5       | 30                | MAR. 2021                    |
| 26      | IFRS (IND-AS)  | DSC         | 3 : 1 : 0                  | 100       | 55         | 4           | 6         | 24                | MAR. 2021                    |
| 27      | ADVANCED COST AND MANAGEMENT ACCOUNTING-I                    | DSE         | 4 : 1 : 0                  | 100       | 51         | 5           | 6         | 30                | MAR. 2021                    |
| 28      | FINANCIAL MANAGEMENT-I                                       | DSE         | 4 : 1 : 0                  | 100       | 50         | 5           | 6         | 30                | MAR. 2021                    |
| 29      | INDIRECT TAXES-I   | DSE         | 4 : 1 : 0                  | 100       | 66         | 5           | 7         | 35                | MAR. 2021                    |
| 30      | QUANTITATIVE DECISION TOOLS                                  | SEC         | 3 : 1 : 0                  | 100       | 60         | 4           | 6.5       | 26                | MAR. 2021                    |
| 31      | BUSINESS RESEARCH METHODOLOGY                                | SEC         | 3 : 1 : 0                  | 100       | 61         | 4           | 6.5       | 26                | SEP. 2021                    |
| 32      | BUSINESS LAWS  | DSC         | 3 : 1 : 0                  | 100       | 70         | 4           | 7.5       | 30                | SEP. 2021                    |
| 33      | PRINCIPLES AND PRACTICE OF AUDITING                          | DSC         | 3 : 1 : 0                  | 100       | 66         | 4           | 7         | 28                | SEP. 2021                    |
| 34      | ADVANCED COST AND MANAGEMENT ACCOUNTING-II                   | DSE         | 4 : 1 : 0                  | 100       | 52         | 5           | 6         | 30                | SEP. 2021                    |
| 35      | INDIRECT TAXES-II  | DSE         | 4 : 1 : 0                  | 100       | 73         | 5           | 7.5       | 37.5              | SEP. 2021                    |
| 36      | FINANCIAL MANAGEMENT-II                                      | DSE         | 4 : 1 : 0                  | 100       | 45         | 5           | 5         | 25                | SEP. 2021                    |

Total Credits Earned : 146

CourseType Wise Credits will be displayed here

CUMULATIVE GRADE POINT AVERAGE : 6.113

Equivalent Percentage : 61.13

Final Grade Point (FGP) : Numerical : 7 Qualitative : FIRST CLASS

Max. Marks:3550

Sec. Marks:1994

Marks Percentage:56.17

[1093] - M.I.T FIRST GRADE COLLEGE , MYSURU

Date : 04/12/2021

REGISTRAR (EVALUATION)

Note: This is a provisional transcript and students are requested to verify titles under subject/paper, course type, course L T P Pattern, credits and month and year of completion and report immediately if there is any mistake or necessary correction to be incorporated



# UNIVERSITY OF MYSORE



## TRANSCRIPT

### STATEMENT OF PROGRAMME STUDIED, CREDITS EARNED AND GRADES SCORED

|   |   |
|---|---|
| Register Number : N1824394                      | Month/Year of Admission : JUNE 2018       |
| Student's Name : RAHUL S K                      | Month/Year of Completion : SEPTEMBER 2021 |
| Programme : BACHELOR OF COMMERCE (CBCS-PROGRAM) |   |

| SL. NO. | COURSE TITLE   | COURSE TYPE | COURSE PATTERN (L : T : P) | MAX MARKS | MARKS SEC. | CREDITS (V) | GRADE (G) | GRADE POINT (V*G) | MONTH AND YEAR OF COMPLETION |
|---------|--|-------------|----------------------------|-----------|------------|-------------|-----------|-------------------|------------------------------|
| 1       | ENGLISH - INTELLECTION - I                                   | AECC        | 2 : 1 : 0                  | 100       | 64         | 3           | 6.5       | 19.5              | NOV. 2018                    |
| 2       | KANNADA - I  | AECC        | 2 : 1 : 0                  | 100       | 50         | 3           | 6         | 18                | NOV. 2018                    |
| 3       | ENVIRONMENTAL STUDIES  | AECC        | 2 : 1 : 0                  | 100       | 42         | 3           | 5         | 15                | NOV. 2018                    |
| 4       | BUSINESS MANAGEMENT  | DSC         | 4 : 1 : 0                  | 100       | 60         | 5           | 6.5       | 32.5              | OCT. 2019                    |
| 5       | FINANCIAL ACCOUNTING - I                                     | DSC         | 4 : 1 : 0                  | 100       | 42         | 5           | 5         | 25                | NOV. 2018                    |
| 6       | MANAGEMENT OF BANKING AND INSURANCE SERVICES                 | DSC         | 3 : 1 : 0                  | 100       | 46         | 4           | 5         | 20                | NOV. 2018                    |
| 7       | ENGLISH-INTELLECTION-II                                      | AECC        | 2 : 1 : 0                  | 100       | 53         | 3           | 6         | 18                | MAY. 2019                    |
| 8       | KANNADA-II   | AECC        | 2 : 1 : 0                  | 100       | 62         | 3           | 6.5       | 19.5              | MAY. 2019                    |
| 9       | CONSTITUTION OF INDIA  | AECC        | 2 : 1 : 0                  | 100       | 50         | 3           | 6         | 18                | MAY. 2019                    |
| 10      | FINANCIAL ACCOUNTING- II                                     | DSC         | 4 : 1 : 0                  | 100       | 51         | 5           | 6         | 30                | MAY. 2019                    |
| 11      | PRINCIPLES OF MARKETING                                      | DSC         | 3 : 1 : 0                  | 100       | 60         | 4           | 6.5       | 26                | MAY. 2019                    |
| 12      | COST ACCOUNTING  | DSC         | 4 : 1 : 0                  | 100       | 53         | 5           | 6         | 30                | MAY. 2019                    |
| 13      | ENGLISH-THE FINANCIAL EXPERT AND LANGUAGE COMPONENT          | AECC        | 2 : 1 : 0                  | 100       | 56         | 3           | 6         | 18                | OCT. 2019                    |
| 14      | KANNADA-III  | AECC        | 2 : 1 : 0                  | 100       | 47         | 3           | 5         | 15                | OCT. 2019                    |
| 15      | DISASTER MANAGEMENT  | AECC        | 2 : 0 : 0                  | 50        | 29         | 2           | 6         | 12                | OCT. 2019                    |
| 16      | CORPORATE ACCOUNTING-I                                       | DSC         | 4 : 1 : 0                  | 100       | 42         | 5           | 5         | 25                | OCT. 2019                    |
| 17      | INCOME TAX-I   | DSC         | 4 : 1 : 0                  | 100       | 58         | 5           | 6         | 30                | OCT. 2019                    |
| 18      | COMPANY LAW AND SECRETARIAL PRACTICE                         | SEC         | 3 : 1 : 0                  | 100       | 50         | 4           | 6         | 24                | OCT. 2019                    |
| 19      | ENGLISH-BUSINESS CORRESPONDENCE, REFUND & LANGUAGE COMPONENT | AECC        | 2 : 1 : 0                  | 100       | 66         | 3           | 7         | 21                | SEP. 2020                    |
| 20      | KANNADA-IV   | AECC        | 2 : 1 : 0                  | 100       | 66         | 3           | 7         | 21                | SEP. 2020                    |
| 21      | CORPORATE ACCOUNTING- II                                     | DSC         | 4 : 1 : 0                  | 100       | 63         | 5           | 6.5       | 32.5              | SEP. 2020                    |
| 22      | INCOME TAX - II  | DSC         | 3 : 1 : 0                  | 100       | 71         | 4           | 7.5       | 30                | SEP. 2020                    |
| 23      | QUANTITATIVE TECHNIQUES                                      | DSC         | 4 : 1 : 0                  | 100       | 66         | 5           | 7         | 35                | SEP. 2020                    |
| 24      | PRINCIPLES AND PRACTICE OF GENERAL INSURANCE                 | SEC         | 3 : 1 : 0                  | 100       | 63         | 4           | 6.5       | 26                | SEP. 2020                    |
| 25      | ENTREPRENEURSHIP DEVELOPMENT                                 | DSC         | 3 : 1 : 0                  | 100       | 81         | 4           | 8.5       | 34                | MAR. 2021                    |
| 26      | IFRS (IND-AS)  | DSC         | 3 : 1 : 0                  | 100       | 52         | 4           | 6         | 24                | MAR. 2021                    |
| 27      | ADVANCED COST AND MANAGEMENT ACCOUNTING-I                    | DSE         | 4 : 1 : 0                  | 100       | 54         | 5           | 6         | 30                | MAR. 2021                    |
| 28      | FINANCIAL MANAGEMENT-I                                       | DSE         | 4 : 1 : 0                  | 100       | 55         | 5           | 6         | 30                | MAR. 2021                    |
| 29      | INDIRECT TAXES-I   | DSE         | 4 : 1 : 0                  | 100       | 78         | 5           | 8         | 40                | MAR. 2021                    |
| 30      | QUANTITATIVE DECISION TOOLS                                  | SEC         | 3 : 1 : 0                  | 100       | 77         | 4           | 8         | 32                | MAR. 2021                    |
| 31      | BUSINESS RESEARCH METHODOLOGY                                | SEC         | 3 : 1 : 0                  | 100       | 55         | 4           | 6         | 24                | SEP. 2021                    |
| 32      | BUSINESS LAWS  | DSC         | 3 : 1 : 0                  | 100       | 76         | 4           | 8         | 32                | SEP. 2021                    |
| 33      | PRINCIPLES AND PRACTICE OF AUDITING                          | DSC         | 3 : 1 : 0                  | 100       | 55         | 4           | 6         | 24                | SEP. 2021                    |
| 34      | ADVANCED COST AND MANAGEMENT ACCOUNTING-II                   | DSE         | 4 : 1 : 0                  | 100       | 52         | 5           | 6         | 30                | SEP. 2021                    |
| 35      | INDIRECT TAXES-II  | DSE         | 4 : 1 : 0                  | 100       | 67         | 5           | 7         | 35                | SEP. 2021                    |
| 36      | FINANCIAL MANAGEMENT-II                                      | DSE         | 4 : 1 : 0                  | 100       | 47         | 5           | 5         | 25                | SEP. 2021                    |

Total Credits Earned : 146      CourseType Wise Credits will be displayed here      CUMULATIVE GRADE POINT AVERAGE : 6.308      Equivalent Percentage : 63.08  
Final Grade Point (FGP) : Numerical : 7 Qualitative : FIRST CLASS  
Max. Marks:3550      Sec. Marks:2059      Marks Percentage:58.00

[1093] - M.I.T FIRST GRADE COLLEGE , MYSURU

Date : 04/12/2021

REGISTRAR (EVALUATION)

Note: This is a provisional transcript and students are requested to verify titles under subject/paper, course type, course L T P Pattern, credits and month and year of completion and report immediately if there is any mistake or necessary correction to be incorporated

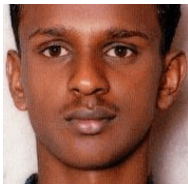

# UNIVERSITY OF MYSORE



## TRANSCRIPT

### STATEMENT OF PROGRAMME STUDIED, CREDITS EARNED AND GRADES SCORED

Register Number : N1824400

Month/Year of Admission : JUNE 2018

Student's Name : RAZIQ M

Month/Year of Completion : SEPTEMBER 2021

Programme : BACHELOR OF COMMERCE (CBCS-PROGRAM)

| SL. NO. | COURSE TITLE   | COURSE TYPE | COURSE PATTERN (L : T : P) | MAX MARKS | MARKS SEC. | CREDITS (V) | GRADE (G) | GRADE POINT (V*G) | MONTH AND YEAR OF COMPLETION |
|---------|--|-------------|----------------------------|-----------|------------|-------------|-----------|-------------------|------------------------------|
| 1       | ENGLISH - INTELLECTION - I                                   | AECC        | 2 : 1 : 0                  | 100       | 40         | 3           | 5         | 15                | OCT. 2019                    |
| 2       | KANNADA - I  | AECC        | 2 : 1 : 0                  | 100       | 53         | 3           | 6         | 18                | NOV. 2018                    |
| 3       | ENVIRONMENTAL STUDIES  | AECC        | 2 : 1 : 0                  | 100       | 45         | 3           | 5         | 15                | OCT. 2019                    |
| 4       | BUSINESS MANAGEMENT  | DSC         | 4 : 1 : 0                  | 100       | 40         | 5           | 5         | 25                | NOV. 2018                    |
| 5       | FINANCIAL ACCOUNTING - I                                     | DSC         | 4 : 1 : 0                  | 100       | 41         | 5           | 5         | 25                | NOV. 2018                    |
| 6       | MANAGEMENT OF BANKING AND INSURANCE SERVICES                 | DSC         | 3 : 1 : 0                  | 100       | 48         | 4           | 5         | 20                | MAR. 2021                    |
| 7       | ENGLISH-INTELLECTION-II                                      | AECC        | 2 : 1 : 0                  | 100       | 54         | 3           | 6         | 18                | MAY. 2019                    |
| 8       | KANNADA-II   | AECC        | 2 : 1 : 0                  | 100       | 59         | 3           | 6         | 18                | MAY. 2019                    |
| 9       | CONSTITUTION OF INDIA  | AECC        | 2 : 1 : 0                  | 100       | 45         | 3           | 5         | 15                | SEP. 2021                    |
| 10      | FINANCIAL ACCOUNTING- II                                     | DSC         | 4 : 1 : 0                  | 100       | 43         | 5           | 5         | 25                | SEP. 2021                    |
| 11      | PRINCIPLES OF MARKETING                                      | DSC         | 3 : 1 : 0                  | 100       | 58         | 4           | 6         | 24                | MAY. 2019                    |
| 12      | COST ACCOUNTING  | DSC         | 4 : 1 : 0                  | 100       | 47         | 5           | 5         | 25                | MAY. 2019                    |
| 13      | ENGLISH-THE FINANCIAL EXPERT AND LANGUAGE COMPONENT          | AECC        | 2 : 1 : 0                  | 100       | 48         | 3           | 5         | 15                | OCT. 2019                    |
| 14      | KANNADA-III  | AECC        | 2 : 1 : 0                  | 100       | 48         | 3           | 5         | 15                | OCT. 2019                    |
| 15      | DISASTER MANAGEMENT  | AECC        | 2 : 0 : 0                  | 50        | 24         | 2           | 5         | 10                | OCT. 2019                    |
| 16      | CORPORATE ACCOUNTING-I                                       | DSC         | 4 : 1 : 0                  | 100       | 47         | 5           | 5         | 25                | OCT. 2019                    |
| 17      | INCOME TAX-I   | DSC         | 4 : 1 : 0                  | 100       | 55         | 5           | 6         | 30                | OCT. 2019                    |
| 18      | COMPANY LAW AND SECRETARIAL PRACTICE                         | SEC         | 3 : 1 : 0                  | 100       | 45         | 4           | 5         | 20                | OCT. 2019                    |
| 19      | ENGLISH-BUSINESS CORRESPONDENCE, REFUND & LANGUAGE COMPONENT | AECC        | 2 : 1 : 0                  | 100       | 64         | 3           | 6.5       | 19.5              | SEP. 2020                    |
| 20      | KANNADA-IV   | AECC        | 2 : 1 : 0                  | 100       | 64         | 3           | 6.5       | 19.5              | SEP. 2020                    |
| 21      | CORPORATE ACCOUNTING- II                                     | DSC         | 4 : 1 : 0                  | 100       | 57         | 5           | 6         | 30                | SEP. 2020                    |
| 22      | INCOME TAX - II  | DSC         | 3 : 1 : 0                  | 100       | 67         | 4           | 7         | 28                | SEP. 2020                    |
| 23      | QUANTITATIVE TECHNIQUES                                      | DSC         | 4 : 1 : 0                  | 100       | 57         | 5           | 6         | 30                | SEP. 2020                    |
| 24      | PRINCIPLES AND PRACTICE OF GENERAL INSURANCE                 | SEC         | 3 : 1 : 0                  | 100       | 57         | 4           | 6         | 24                | SEP. 2020                    |
| 25      | ENTREPRENEURSHIP DEVELOPMENT                                 | DSC         | 3 : 1 : 0                  | 100       | 65         | 4           | 7         | 28                | MAR. 2021                    |
| 26      | IFRS (IND-AS)  | DSC         | 3 : 1 : 0                  | 100       | 61         | 4           | 6.5       | 26                | MAR. 2021                    |
| 27      | ADVANCED COST AND MANAGEMENT ACCOUNTING-I                    | DSE         | 4 : 1 : 0                  | 100       | 56         | 5           | 6         | 30                | MAR. 2021                    |
| 28      | FINANCIAL MANAGEMENT-I                                       | DSE         | 4 : 1 : 0                  | 100       | 69         | 5           | 7         | 35                | MAR. 2021                    |
| 29      | INDIRECT TAXES-I   | DSE         | 4 : 1 : 0                  | 100       | 80         | 5           | 8.5       | 42.5              | MAR. 2021                    |
| 30      | QUANTITATIVE DECISION TOOLS                                  | SEC         | 3 : 1 : 0                  | 100       | 76         | 4           | 8         | 32                | MAR. 2021                    |
| 31      | BUSINESS RESEARCH METHODOLOGY                                | SEC         | 3 : 1 : 0                  | 100       | 47         | 4           | 5         | 20                | SEP. 2021                    |
| 32      | BUSINESS LAWS  | DSC         | 3 : 1 : 0                  | 100       | 58         | 4           | 6         | 24                | SEP. 2021                    |
| 33      | PRINCIPLES AND PRACTICE OF AUDITING                          | DSC         | 3 : 1 : 0                  | 100       | 56         | 4           | 6         | 24                | SEP. 2021                    |
| 34      | ADVANCED COST AND MANAGEMENT ACCOUNTING-II                   | DSE         | 4 : 1 : 0                  | 100       | 48         | 5           | 5         | 25                | SEP. 2021                    |
| 35      | INDIRECT TAXES-II  | DSE         | 4 : 1 : 0                  | 100       | 85         | 5           | 9         | 45                | SEP. 2021                    |
| 36      | FINANCIAL MANAGEMENT-II                                      | DSE         | 4 : 1 : 0                  | 100       | 57         | 5           | 6         | 30                | SEP. 2021                    |

Total Credits Earned : 146

CourseType Wise Credits will be displayed here

CUMULATIVE GRADE POINT AVERAGE : 5.962

Equivalent Percentage : 59.62

Final Grade Point (FGP) : Numerical : 6 Qualitative : SECOND CLASS

Max. Marks:3550

Sec. Marks:1964

Marks Percentage:55.32

[1093] - M.I.T FIRST GRADE COLLEGE , MYSURU

Date : 04/12/2021

REGISTRAR (EVALUATION)

Note: This is a provisional transcript and students are requested to verify titles under subject/paper, course type, course L T P Pattern, credits and month and year of completion and report immediately if there is any mistake or necessary correction to be incorporated



# UNIVERSITY OF MYSORE

## TRANSCRIPT

### STATEMENT OF PROGRAMME STUDIED, CREDITS EARNED AND GRADES SCORED

|   |   |
|---|---|
| Register Number : N1824401                      | Month/Year of Admission : JUNE 2018       |
| Student's Name : RENUKA R                       | Month/Year of Completion : SEPTEMBER 2021 |
| Programme : BACHELOR OF COMMERCE (CBCS-PROGRAM) |   |

| SL. NO. | COURSE TITLE   | COURSE TYPE | COURSE PATTERN (L : T : P) | MAX MARKS | MARKS SEC. | CREDITS (V) | GRADE (G) | GRADE POINT (V*G) | MONTH AND YEAR OF COMPLETION |
|---------|--|-------------|----------------------------|-----------|------------|-------------|-----------|-------------------|------------------------------|
| 1       | ENGLISH - INTELLECTION - I                                   | AECC        | 2 : 1 : 0                  | 100       | 78         | 3           | 8         | 24                | NOV. 2018                    |
| 2       | KANNADA - I  | AECC        | 2 : 1 : 0                  | 100       | 80         | 3           | 8.5       | 25.5              | NOV. 2018                    |
| 3       | ENVIRONMENTAL STUDIES  | AECC        | 2 : 1 : 0                  | 100       | 80         | 3           | 8.5       | 25.5              | NOV. 2018                    |
| 4       | BUSINESS MANAGEMENT  | DSC         | 4 : 1 : 0                  | 100       | 74         | 5           | 7.5       | 37.5              | NOV. 2018                    |
| 5       | FINANCIAL ACCOUNTING - I                                     | DSC         | 4 : 1 : 0                  | 100       | 94         | 5           | 9.5       | 47.5              | NOV. 2018                    |
| 6       | MANAGEMENT OF BANKING AND INSURANCE SERVICES                 | DSC         | 3 : 1 : 0                  | 100       | 87         | 4           | 9         | 36                | NOV. 2018                    |
| 7       | ENGLISH-INTELLECTION-II                                      | AECC        | 2 : 1 : 0                  | 100       | 83         | 3           | 8.5       | 25.5              | MAY. 2019                    |
| 8       | KANNADA-II   | AECC        | 2 : 1 : 0                  | 100       | 74         | 3           | 7.5       | 22.5              | MAY. 2019                    |
| 9       | CONSTITUTION OF INDIA  | AECC        | 2 : 1 : 0                  | 100       | 76         | 3           | 8         | 24                | MAY. 2019                    |
| 10      | FINANCIAL ACCOUNTING- II                                     | DSC         | 4 : 1 : 0                  | 100       | 88         | 5           | 9         | 45                | MAY. 2019                    |
| 11      | PRINCIPLES OF MARKETING                                      | DSC         | 3 : 1 : 0                  | 100       | 83         | 4           | 8.5       | 34                | MAY. 2019                    |
| 12      | COST ACCOUNTING  | DSC         | 4 : 1 : 0                  | 100       | 86         | 5           | 9         | 45                | MAY. 2019                    |
| 13      | ENGLISH-THE FINANCIAL EXPERT AND LANGUAGE COMPONENT          | AECC        | 2 : 1 : 0                  | 100       | 76         | 3           | 8         | 24                | OCT. 2019                    |
| 14      | KANNADA-III  | AECC        | 2 : 1 : 0                  | 100       | 61         | 3           | 6.5       | 19.5              | OCT. 2019                    |
| 15      | DISASTER MANAGEMENT  | AECC        | 2 : 0 : 0                  | 50        | 40         | 2           | 8.5       | 17                | OCT. 2019                    |
| 16      | CORPORATE ACCOUNTING-I                                       | DSC         | 4 : 1 : 0                  | 100       | 97         | 5           | 10        | 50                | OCT. 2019                    |
| 17      | INCOME TAX-I   | DSC         | 4 : 1 : 0                  | 100       | 90         | 5           | 9.5       | 47.5              | OCT. 2019                    |
| 18      | COMPANY LAW AND SECRETARIAL PRACTICE                         | SEC         | 3 : 1 : 0                  | 100       | 84         | 4           | 8.5       | 34                | OCT. 2019                    |
| 19      | ENGLISH-BUSINESS CORRESPONDENCE, REFUND & LANGUAGE COMPONENT | AECC        | 2 : 1 : 0                  | 100       | 86         | 3           | 9         | 27                | SEP. 2020                    |
| 20      | KANNADA-IV   | AECC        | 2 : 1 : 0                  | 100       | 86         | 3           | 9         | 27                | SEP. 2020                    |
| 21      | CORPORATE ACCOUNTING- II                                     | DSC         | 4 : 1 : 0                  | 100       | 91         | 5           | 9.5       | 47.5              | SEP. 2020                    |
| 22      | INCOME TAX - II  | DSC         | 3 : 1 : 0                  | 100       | 88         | 4           | 9         | 36                | SEP. 2020                    |
| 23      | QUANTITATIVE TECHNIQUES                                      | DSC         | 4 : 1 : 0                  | 100       | 88         | 5           | 9         | 45                | SEP. 2020                    |
| 24      | PRINCIPLES AND PRACTICE OF GENERAL INSURANCE                 | SEC         | 3 : 1 : 0                  | 100       | 91         | 4           | 9.5       | 38                | SEP. 2020                    |
| 25      | ENTREPRENEURSHIP DEVELOPMENT                                 | DSC         | 3 : 1 : 0                  | 100       | 82         | 4           | 8.5       | 34                | MAR. 2021                    |
| 26      | IFRS (IND-AS)  | DSC         | 3 : 1 : 0                  | 100       | 77         | 4           | 8         | 32                | MAR. 2021                    |
| 27      | ADVANCED COST AND MANAGEMENT ACCOUNTING-I                    | DSE         | 4 : 1 : 0                  | 100       | 73         | 5           | 7.5       | 37.5              | MAR. 2021                    |
| 28      | FINANCIAL MANAGEMENT-I                                       | DSE         | 4 : 1 : 0                  | 100       | 67         | 5           | 7         | 35                | MAR. 2021                    |
| 29      | INDIRECT TAXES-I   | DSE         | 4 : 1 : 0                  | 100       | 88         | 5           | 9         | 45                | MAR. 2021                    |
| 30      | QUANTITATIVE DECISION TOOLS                                  | SEC         | 3 : 1 : 0                  | 100       | 86         | 4           | 9         | 36                | MAR. 2021                    |
| 31      | BUSINESS RESEARCH METHODOLOGY                                | SEC         | 3 : 1 : 0                  | 100       | 65         | 4           | 7         | 28                | SEP. 2021                    |
| 32      | BUSINESS LAWS  | DSC         | 3 : 1 : 0                  | 100       | 75         | 4           | 8         | 32                | SEP. 2021                    |
| 33      | PRINCIPLES AND PRACTICE OF AUDITING                          | DSC         | 3 : 1 : 0                  | 100       | 78         | 4           | 8         | 32                | SEP. 2021                    |
| 34      | ADVANCED COST AND MANAGEMENT ACCOUNTING-II                   | DSE         | 4 : 1 : 0                  | 100       | 95         | 5           | 10        | 50                | SEP. 2021                    |
| 35      | INDIRECT TAXES-II  | DSE         | 4 : 1 : 0                  | 100       | 93         | 5           | 9.5       | 47.5              | SEP. 2021                    |
| 36      | FINANCIAL MANAGEMENT-II                                      | DSE         | 4 : 1 : 0                  | 100       | 59         | 5           | 6         | 30                | SEP. 2021                    |

Total Credits Earned : 146      CourseType Wise Credits will be displayed here      CUMULATIVE GRADE POINT AVERAGE : 8.517      Equivalent Percentage : 85.17  
 Final Grade Point (FGP) : Numerical : 9 Qualitative : DISTINCTION  
 Max. Marks:3550      Sec. Marks:2899      Marks Percentage:81.66

[1093] - M.I.T FIRST GRADE COLLEGE , MYSURU

Date : 04/12/2021

REGISTRAR (EVALUATION)

Note: This is a provisional transcript and students are requested to verify titles under subject/paper, course type, course L T P Pattern, credits and month and year of completion and report immediately if there is any mistake or necessary correction to be incorporated



# UNIVERSITY OF MYSORE



## TRANSCRIPT

### STATEMENT OF PROGRAMME STUDIED, CREDITS EARNED AND GRADES SCORED

Register Number : N1824402

Month/Year of Admission : JUNE 2018

Student's Name : ROHITH K

Month/Year of Completion : SEPTEMBER 2021

Programme : BACHELOR OF COMMERCE (CBCS-PROGRAM)

| SL. NO. | COURSE TITLE   | COURSE TYPE | COURSE PATTERN (L : T : P) | MAX MARKS | MARKS SEC. | CREDITS (V) | GRADE (G) | GRADE POINT (V*G) | MONTH AND YEAR OF COMPLETION |
|---------|--|-------------|----------------------------|-----------|------------|-------------|-----------|-------------------|------------------------------|
| 1       | ENGLISH - INTELLECTION - I                                   | AECC        | 2 : 1 : 0                  | 100       | 63         | 3           | 6.5       | 19.5              | NOV. 2018                    |
| 2       | KANNADA - I  | AECC        | 2 : 1 : 0                  | 100       | 81         | 3           | 8.5       | 25.5              | NOV. 2018                    |
| 3       | ENVIRONMENTAL STUDIES  | AECC        | 2 : 1 : 0                  | 100       | 50         | 3           | 6         | 18                | NOV. 2018                    |
| 4       | BUSINESS MANAGEMENT  | DSC         | 4 : 1 : 0                  | 100       | 61         | 5           | 6.5       | 32.5              | NOV. 2018                    |
| 5       | FINANCIAL ACCOUNTING - I                                     | DSC         | 4 : 1 : 0                  | 100       | 76         | 5           | 8         | 40                | NOV. 2018                    |
| 6       | MANAGEMENT OF BANKING AND INSURANCE SERVICES                 | DSC         | 3 : 1 : 0                  | 100       | 67         | 4           | 7         | 28                | NOV. 2018                    |
| 7       | ENGLISH-INTELLECTION-II                                      | AECC        | 2 : 1 : 0                  | 100       | 64         | 3           | 6.5       | 19.5              | MAY. 2019                    |
| 8       | KANNADA-II   | AECC        | 2 : 1 : 0                  | 100       | 68         | 3           | 7         | 21                | MAY. 2019                    |
| 9       | CONSTITUTION OF INDIA  | AECC        | 2 : 1 : 0                  | 100       | 65         | 3           | 7         | 21                | MAY. 2019                    |
| 10      | FINANCIAL ACCOUNTING- II                                     | DSC         | 4 : 1 : 0                  | 100       | 66         | 5           | 7         | 35                | MAY. 2019                    |
| 11      | PRINCIPLES OF MARKETING                                      | DSC         | 3 : 1 : 0                  | 100       | 76         | 4           | 8         | 32                | MAY. 2019                    |
| 12      | COST ACCOUNTING  | DSC         | 4 : 1 : 0                  | 100       | 73         | 5           | 7.5       | 37.5              | MAY. 2019                    |
| 13      | ENGLISH-THE FINANCIAL EXPERT AND LANGUAGE COMPONENT          | AECC        | 2 : 1 : 0                  | 100       | 67         | 3           | 7         | 21                | OCT. 2019                    |
| 14      | KANNADA-III  | AECC        | 2 : 1 : 0                  | 100       | 66         | 3           | 7         | 21                | OCT. 2019                    |
| 15      | DISASTER MANAGEMENT  | AECC        | 2 : 0 : 0                  | 50        | 29         | 2           | 6         | 12                | OCT. 2019                    |
| 16      | CORPORATE ACCOUNTING-I                                       | DSC         | 4 : 1 : 0                  | 100       | 80         | 5           | 8.5       | 42.5              | OCT. 2019                    |
| 17      | INCOME TAX-I   | DSC         | 4 : 1 : 0                  | 100       | 86         | 5           | 9         | 45                | OCT. 2019                    |
| 18      | COMPANY LAW AND SECRETARIAL PRACTICE                         | SEC         | 3 : 1 : 0                  | 100       | 61         | 4           | 6.5       | 26                | OCT. 2019                    |
| 19      | ENGLISH-BUSINESS CORRESPONDENCE, REFUND & LANGUAGE COMPONENT | AECC        | 2 : 1 : 0                  | 100       | 80         | 3           | 8.5       | 25.5              | SEP. 2020                    |
| 20      | KANNADA-IV   | AECC        | 2 : 1 : 0                  | 100       | 78         | 3           | 8         | 24                | SEP. 2020                    |
| 21      | CORPORATE ACCOUNTING- II                                     | DSC         | 4 : 1 : 0                  | 100       | 83         | 5           | 8.5       | 42.5              | SEP. 2020                    |
| 22      | INCOME TAX - II  | DSC         | 3 : 1 : 0                  | 100       | 80         | 4           | 8.5       | 34                | SEP. 2020                    |
| 23      | QUANTITATIVE TECHNIQUES                                      | DSC         | 4 : 1 : 0                  | 100       | 80         | 5           | 8.5       | 42.5              | SEP. 2020                    |
| 24      | PRINCIPLES AND PRACTICE OF GENERAL INSURANCE                 | SEC         | 3 : 1 : 0                  | 100       | 83         | 4           | 8.5       | 34                | SEP. 2020                    |
| 25      | ENTREPRENEURSHIP DEVELOPMENT                                 | DSC         | 3 : 1 : 0                  | 100       | 69         | 4           | 7         | 28                | MAR. 2021                    |
| 26      | IFRS (IND-AS)  | DSC         | 3 : 1 : 0                  | 100       | 64         | 4           | 6.5       | 26                | MAR. 2021                    |
| 27      | ADVANCED COST AND MANAGEMENT ACCOUNTING-I                    | DSE         | 4 : 1 : 0                  | 100       | 64         | 5           | 6.5       | 32.5              | MAR. 2021                    |
| 28      | FINANCIAL MANAGEMENT-I                                       | DSE         | 4 : 1 : 0                  | 100       | 90         | 5           | 9.5       | 47.5              | MAR. 2021                    |
| 29      | INDIRECT TAXES-I   | DSE         | 4 : 1 : 0                  | 100       | 81         | 5           | 8.5       | 42.5              | MAR. 2021                    |
| 30      | QUANTITATIVE DECISION TOOLS                                  | SEC         | 3 : 1 : 0                  | 100       | 79         | 4           | 8         | 32                | MAR. 2021                    |
| 31      | BUSINESS RESEARCH METHODOLOGY                                | SEC         | 3 : 1 : 0                  | 100       | 91         | 4           | 9.5       | 38                | SEP. 2021                    |
| 32      | BUSINESS LAWS  | DSC         | 3 : 1 : 0                  | 100       | 65         | 4           | 7         | 28                | SEP. 2021                    |
| 33      | PRINCIPLES AND PRACTICE OF AUDITING                          | DSC         | 3 : 1 : 0                  | 100       | 66         | 4           | 7         | 28                | SEP. 2021                    |
| 34      | ADVANCED COST AND MANAGEMENT ACCOUNTING-II                   | DSE         | 4 : 1 : 0                  | 100       | 74         | 5           | 7.5       | 37.5              | SEP. 2021                    |
| 35      | INDIRECT TAXES-II  | DSE         | 4 : 1 : 0                  | 100       | 90         | 5           | 9.5       | 47.5              | SEP. 2021                    |
| 36      | FINANCIAL MANAGEMENT-II                                      | DSE         | 4 : 1 : 0                  | 100       | 76         | 5           | 8         | 40                | SEP. 2021                    |

Total Credits Earned : 146

CourseType Wise Credits will be displayed here

CUMULATIVE GRADE POINT AVERAGE : 7.719

Equivalent Percentage : 77.19

Final Grade Point (FGP) : Numerical : 8 Qualitative : FIRST CLASS

Max. Marks:3550

Sec. Marks:2592

Marks Percentage:73.01

[1093] - M.I.T FIRST GRADE COLLEGE , MYSURU

Date : 04/12/2021

REGISTRAR (EVALUATION)

Note: This is a provisional transcript and students are requested to verify titles under subject/paper, course type, course L T P Pattern, credits and month and year of completion and report immediately if there is any mistake or necessary correction to be incorporated





# UNIVERSITY OF MYSORE



## TRANSCRIPT

### STATEMENT OF PROGRAMME STUDIED, CREDITS EARNED AND GRADES SCORED

Register Number : N1824404

Month/Year of Admission : JUNE 2018

Student's Name : SACHIN R

Month/Year of Completion : SEPTEMBER 2021

Programme : BACHELOR OF COMMERCE (CBCS-PROGRAM)

| SL. NO. | COURSE TITLE   | COURSE TYPE | COURSE PATTERN (L : T : P) | MAX MARKS | MARKS SEC. | CREDITS (V) | GRADE (G) | GRADE POINT (V*G) | MONTH AND YEAR OF COMPLETION |
|---------|--|-------------|----------------------------|-----------|------------|-------------|-----------|-------------------|------------------------------|
| 1       | ENGLISH - INTELLECTION - I                                   | AECC        | 2 : 1 : 0                  | 100       | 75         | 3           | 8         | 24                | NOV. 2018                    |
| 2       | KANNADA - I  | AECC        | 2 : 1 : 0                  | 100       | 62         | 3           | 6.5       | 19.5              | NOV. 2018                    |
| 3       | ENVIRONMENTAL STUDIES  | AECC        | 2 : 1 : 0                  | 100       | 52         | 3           | 6         | 18                | NOV. 2018                    |
| 4       | BUSINESS MANAGEMENT  | DSC         | 4 : 1 : 0                  | 100       | 69         | 5           | 7         | 35                | NOV. 2018                    |
| 5       | FINANCIAL ACCOUNTING - I                                     | DSC         | 4 : 1 : 0                  | 100       | 74         | 5           | 7.5       | 37.5              | NOV. 2018                    |
| 6       | MANAGEMENT OF BANKING AND INSURANCE SERVICES                 | DSC         | 3 : 1 : 0                  | 100       | 68         | 4           | 7         | 28                | NOV. 2018                    |
| 7       | ENGLISH-INTELLECTION-II                                      | AECC        | 2 : 1 : 0                  | 100       | 72         | 3           | 7.5       | 22.5              | MAY. 2019                    |
| 8       | KANNADA-II   | AECC        | 2 : 1 : 0                  | 100       | 72         | 3           | 7.5       | 22.5              | MAY. 2019                    |
| 9       | CONSTITUTION OF INDIA  | AECC        | 2 : 1 : 0                  | 100       | 69         | 3           | 7         | 21                | MAY. 2019                    |
| 10      | FINANCIAL ACCOUNTING- II                                     | DSC         | 4 : 1 : 0                  | 100       | 64         | 5           | 6.5       | 32.5              | MAY. 2019                    |
| 11      | PRINCIPLES OF MARKETING                                      | DSC         | 3 : 1 : 0                  | 100       | 81         | 4           | 8.5       | 34                | MAY. 2019                    |
| 12      | COST ACCOUNTING  | DSC         | 4 : 1 : 0                  | 100       | 70         | 5           | 7.5       | 37.5              | MAY. 2019                    |
| 13      | ENGLISH-THE FINANCIAL EXPERT AND LANGUAGE COMPONENT          | AECC        | 2 : 1 : 0                  | 100       | 75         | 3           | 8         | 24                | OCT. 2019                    |
| 14      | KANNADA-III  | AECC        | 2 : 1 : 0                  | 100       | 68         | 3           | 7         | 21                | OCT. 2019                    |
| 15      | DISASTER MANAGEMENT  | AECC        | 2 : 0 : 0                  | 50        | 34         | 2           | 7         | 14                | OCT. 2019                    |
| 16      | CORPORATE ACCOUNTING-I                                       | DSC         | 4 : 1 : 0                  | 100       | 81         | 5           | 8.5       | 42.5              | OCT. 2019                    |
| 17      | INCOME TAX-I   | DSC         | 4 : 1 : 0                  | 100       | 90         | 5           | 9.5       | 47.5              | OCT. 2019                    |
| 18      | COMPANY LAW AND SECRETARIAL PRACTICE                         | SEC         | 3 : 1 : 0                  | 100       | 61         | 4           | 6.5       | 26                | OCT. 2019                    |
| 19      | ENGLISH-BUSINESS CORRESPONDENCE, REFUND & LANGUAGE COMPONENT | AECC        | 2 : 1 : 0                  | 100       | 82         | 3           | 8.5       | 25.5              | SEP. 2020                    |
| 20      | KANNADA-IV   | AECC        | 2 : 1 : 0                  | 100       | 82         | 3           | 8.5       | 25.5              | SEP. 2020                    |
| 21      | CORPORATE ACCOUNTING- II                                     | DSC         | 4 : 1 : 0                  | 100       | 85         | 5           | 9         | 45                | SEP. 2020                    |
| 22      | INCOME TAX - II  | DSC         | 3 : 1 : 0                  | 100       | 87         | 4           | 9         | 36                | SEP. 2020                    |
| 23      | QUANTITATIVE TECHNIQUES                                      | DSC         | 4 : 1 : 0                  | 100       | 80         | 5           | 8.5       | 42.5              | SEP. 2020                    |
| 24      | PRINCIPLES AND PRACTICE OF GENERAL INSURANCE                 | SEC         | 3 : 1 : 0                  | 100       | 80         | 4           | 8.5       | 34                | SEP. 2020                    |
| 25      | ENTREPRENEURSHIP DEVELOPMENT                                 | DSC         | 3 : 1 : 0                  | 100       | 78         | 4           | 8         | 32                | MAR. 2021                    |
| 26      | IFRS (IND-AS)  | DSC         | 3 : 1 : 0                  | 100       | 69         | 4           | 7         | 28                | MAR. 2021                    |
| 27      | ADVANCED COST AND MANAGEMENT ACCOUNTING-I                    | DSE         | 4 : 1 : 0                  | 100       | 76         | 5           | 8         | 40                | MAR. 2021                    |
| 28      | FINANCIAL MANAGEMENT-I                                       | DSE         | 4 : 1 : 0                  | 100       | 94         | 5           | 9.5       | 47.5              | MAR. 2021                    |
| 29      | INDIRECT TAXES-I   | DSE         | 4 : 1 : 0                  | 100       | 94         | 5           | 9.5       | 47.5              | MAR. 2021                    |
| 30      | QUANTITATIVE DECISION TOOLS                                  | SEC         | 3 : 1 : 0                  | 100       | 79         | 4           | 8         | 32                | MAR. 2021                    |
| 31      | BUSINESS RESEARCH METHODOLOGY                                | SEC         | 3 : 1 : 0                  | 100       | 87         | 4           | 9         | 36                | SEP. 2021                    |
| 32      | BUSINESS LAWS  | DSC         | 3 : 1 : 0                  | 100       | 74         | 4           | 7.5       | 30                | SEP. 2021                    |
| 33      | PRINCIPLES AND PRACTICE OF AUDITING                          | DSC         | 3 : 1 : 0                  | 100       | 68         | 4           | 7         | 28                | SEP. 2021                    |
| 34      | ADVANCED COST AND MANAGEMENT ACCOUNTING-II                   | DSE         | 4 : 1 : 0                  | 100       | 90         | 5           | 9.5       | 47.5              | SEP. 2021                    |
| 35      | INDIRECT TAXES-II  | DSE         | 4 : 1 : 0                  | 100       | 98         | 5           | 10        | 50                | SEP. 2021                    |
| 36      | FINANCIAL MANAGEMENT-II                                      | DSE         | 4 : 1 : 0                  | 100       | 85         | 5           | 9         | 45                | SEP. 2021                    |

Total Credits Earned : 146

CourseType Wise Credits will be displayed here

CUMULATIVE GRADE POINT AVERAGE : 8.075

Equivalent Percentage : 80.75

Final Grade Point (FGP) : Numerical : 9 Qualitative : DISTINCTION

Max. Marks:3550

Sec. Marks:2725

Marks Percentage:76.76

[1093] - M.I.T FIRST GRADE COLLEGE , MYSURU

Date : 04/12/2021

REGISTRAR (EVALUATION)

Note: This is a provisional transcript and students are requested to verify titles under subject/paper, course type, course L T P Pattern, credits and month and year of completion and report immediately if there is any mistake or necessary correction to be incorporated



# UNIVERSITY OF MYSORE



## TRANSCRIPT

### STATEMENT OF PROGRAMME STUDIED, CREDITS EARNED AND GRADES SCORED

Register Number : N1824405

Month/Year of Admission : JUNE 2018

Student's Name : SAGAR H

Month/Year of Completion : SEPTEMBER 2021

Programme : BACHELOR OF COMMERCE (CBCS-PROGRAM)

| SL. NO. | COURSE TITLE   | COURSE TYPE | COURSE PATTERN (L : T : P) | MAX MARKS | MARKS SEC. | CREDITS (V) | GRADE (G) | GRADE POINT (V*G) | MONTH AND YEAR OF COMPLETION |
|---------|--|-------------|----------------------------|-----------|------------|-------------|-----------|-------------------|------------------------------|
| 1       | ENGLISH - INTELLECTION - I                                   | AECC        | 2 : 1 : 0                  | 100       | 66         | 3           | 7         | 21                | NOV. 2018                    |
| 2       | KANNADA - I  | AECC        | 2 : 1 : 0                  | 100       | 57         | 3           | 6         | 18                | NOV. 2018                    |
| 3       | ENVIRONMENTAL STUDIES  | AECC        | 2 : 1 : 0                  | 100       | 50         | 3           | 6         | 18                | NOV. 2018                    |
| 4       | BUSINESS MANAGEMENT  | DSC         | 4 : 1 : 0                  | 100       | 54         | 5           | 6         | 30                | NOV. 2018                    |
| 5       | FINANCIAL ACCOUNTING - I                                     | DSC         | 4 : 1 : 0                  | 100       | 58         | 5           | 6         | 30                | NOV. 2018                    |
| 6       | MANAGEMENT OF BANKING AND INSURANCE SERVICES                 | DSC         | 3 : 1 : 0                  | 100       | 49         | 4           | 5         | 20                | NOV. 2018                    |
| 7       | ENGLISH-INTELLECTION-II                                      | AECC        | 2 : 1 : 0                  | 100       | 59         | 3           | 6         | 18                | MAY. 2019                    |
| 8       | KANNADA-II   | AECC        | 2 : 1 : 0                  | 100       | 57         | 3           | 6         | 18                | MAY. 2019                    |
| 9       | CONSTITUTION OF INDIA  | AECC        | 2 : 1 : 0                  | 100       | 53         | 3           | 6         | 18                | MAY. 2019                    |
| 10      | FINANCIAL ACCOUNTING- II                                     | DSC         | 4 : 1 : 0                  | 100       | 44         | 5           | 5         | 25                | MAY. 2019                    |
| 11      | PRINCIPLES OF MARKETING                                      | DSC         | 3 : 1 : 0                  | 100       | 69         | 4           | 7         | 28                | MAY. 2019                    |
| 12      | COST ACCOUNTING  | DSC         | 4 : 1 : 0                  | 100       | 56         | 5           | 6         | 30                | MAY. 2019                    |
| 13      | ENGLISH-THE FINANCIAL EXPERT AND LANGUAGE COMPONENT          | AECC        | 2 : 1 : 0                  | 100       | 71         | 3           | 7.5       | 22.5              | OCT. 2019                    |
| 14      | KANNADA-III  | AECC        | 2 : 1 : 0                  | 100       | 72         | 3           | 7.5       | 22.5              | OCT. 2019                    |
| 15      | DISASTER MANAGEMENT  | AECC        | 2 : 0 : 0                  | 50        | 27         | 2           | 6         | 12                | OCT. 2019                    |
| 16      | CORPORATE ACCOUNTING-I                                       | DSC         | 4 : 1 : 0                  | 100       | 61         | 5           | 6.5       | 32.5              | OCT. 2019                    |
| 17      | INCOME TAX-I   | DSC         | 4 : 1 : 0                  | 100       | 89         | 5           | 9         | 45                | OCT. 2019                    |
| 18      | COMPANY LAW AND SECRETARIAL PRACTICE                         | SEC         | 3 : 1 : 0                  | 100       | 52         | 4           | 6         | 24                | OCT. 2019                    |
| 19      | ENGLISH-BUSINESS CORRESPONDENCE, REFUND & LANGUAGE COMPONENT | AECC        | 2 : 1 : 0                  | 100       | 76         | 3           | 8         | 24                | SEP. 2020                    |
| 20      | KANNADA-IV   | AECC        | 2 : 1 : 0                  | 100       | 64         | 3           | 6.5       | 19.5              | SEP. 2020                    |
| 21      | CORPORATE ACCOUNTING- II                                     | DSC         | 4 : 1 : 0                  | 100       | 76         | 5           | 8         | 40                | SEP. 2020                    |
| 22      | INCOME TAX - II  | DSC         | 3 : 1 : 0                  | 100       | 71         | 4           | 7.5       | 30                | SEP. 2020                    |
| 23      | QUANTITATIVE TECHNIQUES                                      | DSC         | 4 : 1 : 0                  | 100       | 71         | 5           | 7.5       | 37.5              | SEP. 2020                    |
| 24      | PRINCIPLES AND PRACTICE OF GENERAL INSURANCE                 | SEC         | 3 : 1 : 0                  | 100       | 76         | 4           | 8         | 32                | SEP. 2020                    |
| 25      | ENTREPRENEURSHIP DEVELOPMENT                                 | DSC         | 3 : 1 : 0                  | 100       | 70         | 4           | 7.5       | 30                | MAR. 2021                    |
| 26      | IFRS (IND-AS)  | DSC         | 3 : 1 : 0                  | 100       | 68         | 4           | 7         | 28                | MAR. 2021                    |
| 27      | ADVANCED COST AND MANAGEMENT ACCOUNTING-I                    | DSE         | 4 : 1 : 0                  | 100       | 63         | 5           | 6.5       | 32.5              | MAR. 2021                    |
| 28      | FINANCIAL MANAGEMENT-I                                       | DSE         | 4 : 1 : 0                  | 100       | 78         | 5           | 8         | 40                | MAR. 2021                    |
| 29      | INDIRECT TAXES-I   | DSE         | 4 : 1 : 0                  | 100       | 83         | 5           | 8.5       | 42.5              | MAR. 2021                    |
| 30      | QUANTITATIVE DECISION TOOLS                                  | SEC         | 3 : 1 : 0                  | 100       | 74         | 4           | 7.5       | 30                | MAR. 2021                    |
| 31      | BUSINESS RESEARCH METHODOLOGY                                | SEC         | 3 : 1 : 0                  | 100       | 88         | 4           | 9         | 36                | SEP. 2021                    |
| 32      | BUSINESS LAWS  | DSC         | 3 : 1 : 0                  | 100       | 63         | 4           | 6.5       | 26                | SEP. 2021                    |
| 33      | PRINCIPLES AND PRACTICE OF AUDITING                          | DSC         | 3 : 1 : 0                  | 100       | 64         | 4           | 6.5       | 26                | SEP. 2021                    |
| 34      | ADVANCED COST AND MANAGEMENT ACCOUNTING-II                   | DSE         | 4 : 1 : 0                  | 100       | 88         | 5           | 9         | 45                | SEP. 2021                    |
| 35      | INDIRECT TAXES-II  | DSE         | 4 : 1 : 0                  | 100       | 92         | 5           | 9.5       | 47.5              | SEP. 2021                    |
| 36      | FINANCIAL MANAGEMENT-II                                      | DSE         | 4 : 1 : 0                  | 100       | 49         | 5           | 5         | 25                | SEP. 2021                    |

Total Credits Earned : 146

CourseType Wise Credits will be displayed here

CUMULATIVE GRADE POINT AVERAGE : 7.014

Equivalent Percentage : 70.14

Final Grade Point (FGP) : Numerical : 8 Qualitative : FIRST CLASS

Max. Marks:3550

Sec. Marks:2358

Marks Percentage:66.42

[1093] - M.I.T FIRST GRADE COLLEGE , MYSURU

Date : 04/12/2021

REGISTRAR (EVALUATION)

Note: This is a provisional transcript and students are requested to verify titles under subject/paper, course type, course L T P Pattern, credits and month and year of completion and report immediately if there is any mistake or necessary correction to be incorporated



# UNIVERSITY OF MYSORE



## TRANSCRIPT

### STATEMENT OF PROGRAMME STUDIED, CREDITS EARNED AND GRADES SCORED

Register Number : N1824406 Month/Year of Admission : JUNE 2018  
 Student's Name : SANJANA R Y Month/Year of Completion : SEPTEMBER 2021  
 Programme : BACHELOR OF COMMERCE (CBCS-PROGRAM)

| SL. NO. | COURSE TITLE   | COURSE TYPE | COURSE PATTERN (L : T : P) | MAX MARKS | MARKS SEC. | CREDITS (V) | GRADE (G) | GRADE POINT (V*G) | MONTH AND YEAR OF COMPLETION |
|---------|--|-------------|----------------------------|-----------|------------|-------------|-----------|-------------------|------------------------------|
| 1       | ENGLISH - INTELLECTION - I                                   | AECC        | 2 : 1 : 0                  | 100       | 66         | 3           | 7         | 21                | NOV. 2018                    |
| 2       | KANNADA - I  | AECC        | 2 : 1 : 0                  | 100       | 70         | 3           | 7.5       | 22.5              | NOV. 2018                    |
| 3       | ENVIRONMENTAL STUDIES  | AECC        | 2 : 1 : 0                  | 100       | 46         | 3           | 5         | 15                | NOV. 2018                    |
| 4       | BUSINESS MANAGEMENT  | DSC         | 4 : 1 : 0                  | 100       | 56         | 5           | 6         | 30                | NOV. 2018                    |
| 5       | FINANCIAL ACCOUNTING - I                                     | DSC         | 4 : 1 : 0                  | 100       | 51         | 5           | 6         | 30                | NOV. 2018                    |
| 6       | MANAGEMENT OF BANKING AND INSURANCE SERVICES                 | DSC         | 3 : 1 : 0                  | 100       | 63         | 4           | 6.5       | 26                | NOV. 2018                    |
| 7       | ENGLISH-INTELLECTION-II                                      | AECC        | 2 : 1 : 0                  | 100       | 56         | 3           | 6         | 18                | MAY. 2019                    |
| 8       | KANNADA-II   | AECC        | 2 : 1 : 0                  | 100       | 85         | 3           | 9         | 27                | MAY. 2019                    |
| 9       | CONSTITUTION OF INDIA  | AECC        | 2 : 1 : 0                  | 100       | 44         | 3           | 5         | 15                | MAY. 2019                    |
| 10      | FINANCIAL ACCOUNTING- II                                     | DSC         | 4 : 1 : 0                  | 100       | 51         | 5           | 6         | 30                | SEP. 2021                    |
| 11      | PRINCIPLES OF MARKETING                                      | DSC         | 3 : 1 : 0                  | 100       | 68         | 4           | 7         | 28                | MAY. 2019                    |
| 12      | COST ACCOUNTING  | DSC         | 4 : 1 : 0                  | 100       | 40         | 5           | 5         | 25                | MAY. 2019                    |
| 13      | ENGLISH-THE FINANCIAL EXPERT AND LANGUAGE COMPONENT          | AECC        | 2 : 1 : 0                  | 100       | 71         | 3           | 7.5       | 22.5              | OCT. 2019                    |
| 14      | KANNADA-III  | AECC        | 2 : 1 : 0                  | 100       | 79         | 3           | 8         | 24                | OCT. 2019                    |
| 15      | DISASTER MANAGEMENT  | AECC        | 2 : 0 : 0                  | 50        | 29         | 2           | 6         | 12                | OCT. 2019                    |
| 16      | CORPORATE ACCOUNTING-I                                       | DSC         | 4 : 1 : 0                  | 100       | 41         | 5           | 5         | 25                | OCT. 2019                    |
| 17      | INCOME TAX-I   | DSC         | 4 : 1 : 0                  | 100       | 70         | 5           | 7.5       | 37.5              | OCT. 2019                    |
| 18      | COMPANY LAW AND SECRETARIAL PRACTICE                         | SEC         | 3 : 1 : 0                  | 100       | 50         | 4           | 6         | 24                | OCT. 2019                    |
| 19      | ENGLISH-BUSINESS CORRESPONDENCE, REFUND & LANGUAGE COMPONENT | AECC        | 2 : 1 : 0                  | 100       | 71         | 3           | 7.5       | 22.5              | SEP. 2020                    |
| 20      | KANNADA-IV   | AECC        | 2 : 1 : 0                  | 100       | 78         | 3           | 8         | 24                | SEP. 2020                    |
| 21      | CORPORATE ACCOUNTING- II                                     | DSC         | 4 : 1 : 0                  | 100       | 76         | 5           | 8         | 40                | SEP. 2020                    |
| 22      | INCOME TAX - II  | DSC         | 3 : 1 : 0                  | 100       | 68         | 4           | 7         | 28                | SEP. 2020                    |
| 23      | QUANTITATIVE TECHNIQUES                                      | DSC         | 4 : 1 : 0                  | 100       | 66         | 5           | 7         | 35                | SEP. 2020                    |
| 24      | PRINCIPLES AND PRACTICE OF GENERAL INSURANCE                 | SEC         | 3 : 1 : 0                  | 100       | 78         | 4           | 8         | 32                | SEP. 2020                    |
| 25      | ENTREPRENEURSHIP DEVELOPMENT                                 | DSC         | 3 : 1 : 0                  | 100       | 88         | 4           | 9         | 36                | MAR. 2021                    |
| 26      | IFRS (IND-AS)  | DSC         | 3 : 1 : 0                  | 100       | 71         | 4           | 7.5       | 30                | MAR. 2021                    |
| 27      | ADVANCED COST AND MANAGEMENT ACCOUNTING-I                    | DSE         | 4 : 1 : 0                  | 100       | 59         | 5           | 6         | 30                | MAR. 2021                    |
| 28      | FINANCIAL MANAGEMENT-I                                       | DSE         | 4 : 1 : 0                  | 100       | 81         | 5           | 8.5       | 42.5              | MAR. 2021                    |
| 29      | INDIRECT TAXES-I   | DSE         | 4 : 1 : 0                  | 100       | 91         | 5           | 9.5       | 47.5              | MAR. 2021                    |
| 30      | QUANTITATIVE DECISION TOOLS                                  | SEC         | 3 : 1 : 0                  | 100       | 79         | 4           | 8         | 32                | MAR. 2021                    |
| 31      | BUSINESS RESEARCH METHODOLOGY                                | SEC         | 3 : 1 : 0                  | 100       | 90         | 4           | 9.5       | 38                | SEP. 2021                    |
| 32      | BUSINESS LAWS  | DSC         | 3 : 1 : 0                  | 100       | 71         | 4           | 7.5       | 30                | SEP. 2021                    |
| 33      | PRINCIPLES AND PRACTICE OF AUDITING                          | DSC         | 3 : 1 : 0                  | 100       | 70         | 4           | 7.5       | 30                | SEP. 2021                    |
| 34      | ADVANCED COST AND MANAGEMENT ACCOUNTING-II                   | DSE         | 4 : 1 : 0                  | 100       | 87         | 5           | 9         | 45                | SEP. 2021                    |
| 35      | INDIRECT TAXES-II  | DSE         | 4 : 1 : 0                  | 100       | 93         | 5           | 9.5       | 47.5              | SEP. 2021                    |
| 36      | FINANCIAL MANAGEMENT-II                                      | DSE         | 4 : 1 : 0                  | 100       | 70         | 5           | 7.5       | 37.5              | SEP. 2021                    |

Total Credits Earned : 146 CourseType Wise Credits will be displayed here CUMULATIVE GRADE POINT AVERAGE : 7.260 Equivalent Percentage : 72.60  
 Final Grade Point (FGP) : Numerical : 8 Qualitative : FIRST CLASS  
 Max. Marks:3550 Sec. Marks:2423 Marks Percentage:68.25

[1093] - M.I.T FIRST GRADE COLLEGE , MYSURU

Date : 04/12/2021

REGISTRAR (EVALUATION)

Note: This is a provisional transcript and students are requested to verify titles under subject/paper, course type, course L T P Pattern, credits and month and year of completion and report immediately if there is any mistake or necessary correction to be incorporated



# UNIVERSITY OF MYSORE



## TRANSCRIPT

### STATEMENT OF PROGRAMME STUDIED, CREDITS EARNED AND GRADES SCORED

Register Number : N1824408

Month/Year of Admission : JUNE 2018

Student's Name : SHAIED AFREEDI

Month/Year of Completion : SEPTEMBER 2021

Programme : BACHELOR OF COMMERCE (CBCS-PROGRAM)

| SL. NO. | COURSE TITLE   | COURSE TYPE | COURSE PATTERN (L : T : P) | MAX MARKS | MARKS SEC. | CREDITS (V) | GRADE (G) | GRADE POINT (V*G) | MONTH AND YEAR OF COMPLETION |
|---------|--|-------------|----------------------------|-----------|------------|-------------|-----------|-------------------|------------------------------|
| 1       | ENGLISH - INTELLECTION - I                                   | AECC        | 2 : 1 : 0                  | 100       | 56         | 3           | 6         | 18                | NOV. 2018                    |
| 2       | KANNADA - I  | AECC        | 2 : 1 : 0                  | 100       | 46         | 3           | 5         | 15                | OCT. 2019                    |
| 3       | ENVIRONMENTAL STUDIES  | AECC        | 2 : 1 : 0                  | 100       | 43         | 3           | 5         | 15                | OCT. 2019                    |
| 4       | BUSINESS MANAGEMENT  | DSC         | 4 : 1 : 0                  | 100       | 61         | 5           | 6.5       | 32.5              | NOV. 2018                    |
| 5       | FINANCIAL ACCOUNTING - I                                     | DSC         | 4 : 1 : 0                  | 100       | 64         | 5           | 6.5       | 32.5              | NOV. 2018                    |
| 6       | MANAGEMENT OF BANKING AND INSURANCE SERVICES                 | DSC         | 3 : 1 : 0                  | 100       | 58         | 4           | 6         | 24                | NOV. 2018                    |
| 7       | ENGLISH-INTELLECTION-II                                      | AECC        | 2 : 1 : 0                  | 100       | 48         | 3           | 5         | 15                | MAY. 2019                    |
| 8       | KANNADA-II   | AECC        | 2 : 1 : 0                  | 100       | 43         | 3           | 5         | 15                | MAY. 2019                    |
| 9       | CONSTITUTION OF INDIA  | AECC        | 2 : 1 : 0                  | 100       | 53         | 3           | 6         | 18                | MAY. 2019                    |
| 10      | FINANCIAL ACCOUNTING- II                                     | DSC         | 4 : 1 : 0                  | 100       | 50         | 5           | 6         | 30                | MAY. 2019                    |
| 11      | PRINCIPLES OF MARKETING                                      | DSC         | 3 : 1 : 0                  | 100       | 77         | 4           | 8         | 32                | MAY. 2019                    |
| 12      | COST ACCOUNTING  | DSC         | 4 : 1 : 0                  | 100       | 70         | 5           | 7.5       | 37.5              | MAY. 2019                    |
| 13      | ENGLISH-THE FINANCIAL EXPERT AND LANGUAGE COMPONENT          | AECC        | 2 : 1 : 0                  | 100       | 60         | 3           | 6.5       | 19.5              | OCT. 2019                    |
| 14      | KANNADA-III  | AECC        | 2 : 1 : 0                  | 100       | 41         | 3           | 5         | 15                | OCT. 2019                    |
| 15      | DISASTER MANAGEMENT  | AECC        | 2 : 0 : 0                  | 50        | 38         | 2           | 8         | 16                | OCT. 2019                    |
| 16      | CORPORATE ACCOUNTING-I                                       | DSC         | 4 : 1 : 0                  | 100       | 65         | 5           | 7         | 35                | OCT. 2019                    |
| 17      | INCOME TAX-I   | DSC         | 4 : 1 : 0                  | 100       | 75         | 5           | 8         | 40                | OCT. 2019                    |
| 18      | COMPANY LAW AND SECRETARIAL PRACTICE                         | SEC         | 3 : 1 : 0                  | 100       | 52         | 4           | 6         | 24                | OCT. 2019                    |
| 19      | ENGLISH-BUSINESS CORRESPONDENCE, REFUND & LANGUAGE COMPONENT | AECC        | 2 : 1 : 0                  | 100       | 70         | 3           | 7.5       | 22.5              | SEP. 2020                    |
| 20      | KANNADA-IV   | AECC        | 2 : 1 : 0                  | 100       | 70         | 3           | 7.5       | 22.5              | SEP. 2020                    |
| 21      | CORPORATE ACCOUNTING- II                                     | DSC         | 4 : 1 : 0                  | 100       | 78         | 5           | 8         | 40                | SEP. 2020                    |
| 22      | INCOME TAX - II  | DSC         | 3 : 1 : 0                  | 100       | 80         | 4           | 8.5       | 34                | SEP. 2020                    |
| 23      | QUANTITATIVE TECHNIQUES                                      | DSC         | 4 : 1 : 0                  | 100       | 70         | 5           | 7.5       | 37.5              | SEP. 2020                    |
| 24      | PRINCIPLES AND PRACTICE OF GENERAL INSURANCE                 | SEC         | 3 : 1 : 0                  | 100       | 75         | 4           | 8         | 32                | SEP. 2020                    |
| 25      | ENTREPRENEURSHIP DEVELOPMENT                                 | DSC         | 3 : 1 : 0                  | 100       | 74         | 4           | 7.5       | 30                | MAR. 2021                    |
| 26      | IFRS (IND-AS)  | DSC         | 3 : 1 : 0                  | 100       | 54         | 4           | 6         | 24                | MAR. 2021                    |
| 27      | ADVANCED COST AND MANAGEMENT ACCOUNTING-I                    | DSE         | 4 : 1 : 0                  | 100       | 63         | 5           | 6.5       | 32.5              | MAR. 2021                    |
| 28      | FINANCIAL MANAGEMENT-I                                       | DSE         | 4 : 1 : 0                  | 100       | 59         | 5           | 6         | 30                | MAR. 2021                    |
| 29      | INDIRECT TAXES-I   | DSE         | 4 : 1 : 0                  | 100       | 83         | 5           | 8.5       | 42.5              | MAR. 2021                    |
| 30      | QUANTITATIVE DECISION TOOLS                                  | SEC         | 3 : 1 : 0                  | 100       | 61         | 4           | 6.5       | 26                | MAR. 2021                    |
| 31      | BUSINESS RESEARCH METHODOLOGY                                | SEC         | 3 : 1 : 0                  | 100       | 71         | 4           | 7.5       | 30                | SEP. 2021                    |
| 32      | BUSINESS LAWS  | DSC         | 3 : 1 : 0                  | 100       | 48         | 4           | 5         | 20                | SEP. 2021                    |
| 33      | PRINCIPLES AND PRACTICE OF AUDITING                          | DSC         | 3 : 1 : 0                  | 100       | 54         | 4           | 6         | 24                | SEP. 2021                    |
| 34      | ADVANCED COST AND MANAGEMENT ACCOUNTING-II                   | DSE         | 4 : 1 : 0                  | 100       | 58         | 5           | 6         | 30                | SEP. 2021                    |
| 35      | INDIRECT TAXES-II  | DSE         | 4 : 1 : 0                  | 100       | 77         | 5           | 8         | 40                | SEP. 2021                    |
| 36      | FINANCIAL MANAGEMENT-II                                      | DSE         | 4 : 1 : 0                  | 100       | 64         | 5           | 6.5       | 32.5              | SEP. 2021                    |

Total Credits Earned : 146

CourseType Wise Credits will be displayed here

CUMULATIVE GRADE POINT AVERAGE : 6.740

Equivalent Percentage : 67.40

Final Grade Point (FGP) : Numerical : 7 Qualitative : FIRST CLASS

Max. Marks:3550

Sec. Marks:2209

Marks Percentage:62.23

[1093] - M.I.T FIRST GRADE COLLEGE , MYSURU

Date : 04/12/2021

REGISTRAR (EVALUATION)

Note: This is a provisional transcript and students are requested to verify titles under subject/paper, course type, course L T P Pattern, credits and month and year of completion and report immediately if there is any mistake or necessary correction to be incorporated



# UNIVERSITY OF MYSORE



## TRANSCRIPT

### STATEMENT OF PROGRAMME STUDIED, CREDITS EARNED AND GRADES SCORED

Register Number : N1824409 Month/Year of Admission : JUNE 2018  
 Student's Name : SHARATH M VAGADIYA Month/Year of Completion : SEPTEMBER 2021  
 Programme : BACHELOR OF COMMERCE (CBCS-PROGRAM)

| SL. NO. | COURSE TITLE   | COURSE TYPE | COURSE PATTERN (L : T : P) | MAX MARKS | MARKS SEC. | CREDITS (V) | GRADE (G) | GRADE POINT (V*G) | MONTH AND YEAR OF COMPLETION |
|---------|--|-------------|----------------------------|-----------|------------|-------------|-----------|-------------------|------------------------------|
| 1       | ENGLISH - INTELLECTION - I                                   | AECC        | 2 : 1 : 0                  | 100       | 85         | 3           | 9         | 27                | NOV. 2018                    |
| 2       | SANSKRIT-KAVYA SHUHAASAHA - 1                                | AECC        | 3 : 0 : 0                  | 100       | 95         | 3           | 10        | 30                | NOV. 2018                    |
| 3       | ENVIRONMENTAL STUDIES  | AECC        | 2 : 1 : 0                  | 100       | 77         | 3           | 8         | 24                | NOV. 2018                    |
| 4       | BUSINESS MANAGEMENT  | DSC         | 4 : 1 : 0                  | 100       | 69         | 5           | 7         | 35                | NOV. 2018                    |
| 5       | FINANCIAL ACCOUNTING - I                                     | DSC         | 4 : 1 : 0                  | 100       | 95         | 5           | 10        | 50                | NOV. 2018                    |
| 6       | MANAGEMENT OF BANKING AND INSURANCE SERVICES                 | DSC         | 3 : 1 : 0                  | 100       | 79         | 4           | 8         | 32                | NOV. 2018                    |
| 7       | ENGLISH-INTELLECTION-II                                      | AECC        | 2 : 1 : 0                  | 100       | 84         | 3           | 8.5       | 25.5              | MAY. 2019                    |
| 8       | SANSKRIT-KAVYA SHUHAASAHA-2                                  | AECC        | 3 : 0 : 0                  | 100       | 95         | 3           | 10        | 30                | MAY. 2019                    |
| 9       | CONSTITUTION OF INDIA  | AECC        | 2 : 1 : 0                  | 100       | 62         | 3           | 6.5       | 19.5              | MAY. 2019                    |
| 10      | FINANCIAL ACCOUNTING- II                                     | DSC         | 4 : 1 : 0                  | 100       | 71         | 5           | 7.5       | 37.5              | MAY. 2019                    |
| 11      | PRINCIPLES OF MARKETING                                      | DSC         | 3 : 1 : 0                  | 100       | 85         | 4           | 9         | 36                | MAY. 2019                    |
| 12      | COST ACCOUNTING  | DSC         | 4 : 1 : 0                  | 100       | 86         | 5           | 9         | 45                | MAY. 2019                    |
| 13      | ENGLISH-THE FINANCIAL EXPERT AND LANGUAGE COMPONENT          | AECC        | 2 : 1 : 0                  | 100       | 85         | 3           | 9         | 27                | OCT. 2019                    |
| 14      | SANSKRIT-SWAPNAVASAVADATTAM OF BHASA                         | AECC        | 2 : 1 : 0                  | 100       | 85         | 3           | 9         | 27                | OCT. 2019                    |
| 15      | DISASTER MANAGEMENT  | AECC        | 2 : 0 : 0                  | 50        | 39         | 2           | 8         | 16                | OCT. 2019                    |
| 16      | CORPORATE ACCOUNTING-I                                       | DSC         | 4 : 1 : 0                  | 100       | 88         | 5           | 9         | 45                | OCT. 2019                    |
| 17      | INCOME TAX-I   | DSC         | 4 : 1 : 0                  | 100       | 90         | 5           | 9.5       | 47.5              | OCT. 2019                    |
| 18      | COMPANY LAW AND SECRETARIAL PRACTICE                         | SEC         | 3 : 1 : 0                  | 100       | 72         | 4           | 7.5       | 30                | OCT. 2019                    |
| 19      | ENGLISH-BUSINESS CORRESPONDENCE, REFUND & LANGUAGE COMPONENT | AECC        | 2 : 1 : 0                  | 100       | 92         | 3           | 9.5       | 28.5              | SEP. 2020                    |
| 20      | SANSKRIT-KAVYA CHANDRIKA                                     | AECC        | 2 : 1 : 0                  | 100       | 92         | 3           | 9.5       | 28.5              | SEP. 2020                    |
| 21      | CORPORATE ACCOUNTING- II                                     | DSC         | 4 : 1 : 0                  | 100       | 92         | 5           | 9.5       | 47.5              | SEP. 2020                    |
| 22      | INCOME TAX - II  | DSC         | 3 : 1 : 0                  | 100       | 92         | 4           | 9.5       | 38                | SEP. 2020                    |
| 23      | QUANTITATIVE TECHNIQUES                                      | DSC         | 4 : 1 : 0                  | 100       | 92         | 5           | 9.5       | 47.5              | SEP. 2020                    |
| 24      | PRINCIPLES AND PRACTICE OF GENERAL INSURANCE                 | SEC         | 3 : 1 : 0                  | 100       | 92         | 4           | 9.5       | 38                | SEP. 2020                    |
| 25      | ENTREPRENEURSHIP DEVELOPMENT                                 | DSC         | 3 : 1 : 0                  | 100       | 81         | 4           | 8.5       | 34                | MAR. 2021                    |
| 26      | IFRS (IND-AS)  | DSC         | 3 : 1 : 0                  | 100       | 78         | 4           | 8         | 32                | MAR. 2021                    |
| 27      | ADVANCED COST AND MANAGEMENT ACCOUNTING-I                    | DSE         | 4 : 1 : 0                  | 100       | 80         | 5           | 8.5       | 42.5              | MAR. 2021                    |
| 28      | FINANCIAL MANAGEMENT-I                                       | DSE         | 4 : 1 : 0                  | 100       | 88         | 5           | 9         | 45                | MAR. 2021                    |
| 29      | INDIRECT TAXES-I   | DSE         | 4 : 1 : 0                  | 100       | 96         | 5           | 10        | 50                | MAR. 2021                    |
| 30      | QUANTITATIVE DECISION TOOLS                                  | SEC         | 3 : 1 : 0                  | 100       | 99         | 4           | 10        | 40                | MAR. 2021                    |
| 31      | BUSINESS RESEARCH METHODOLOGY                                | SEC         | 3 : 1 : 0                  | 100       | 89         | 4           | 9         | 36                | SEP. 2021                    |
| 32      | BUSINESS LAWS  | DSC         | 3 : 1 : 0                  | 100       | 74         | 4           | 7.5       | 30                | SEP. 2021                    |
| 33      | PRINCIPLES AND PRACTICE OF AUDITING                          | DSC         | 3 : 1 : 0                  | 100       | 92         | 4           | 9.5       | 38                | SEP. 2021                    |
| 34      | ADVANCED COST AND MANAGEMENT ACCOUNTING-II                   | DSE         | 4 : 1 : 0                  | 100       | 94         | 5           | 9.5       | 47.5              | SEP. 2021                    |
| 35      | INDIRECT TAXES-II  | DSE         | 4 : 1 : 0                  | 100       | 91         | 5           | 9.5       | 47.5              | SEP. 2021                    |
| 36      | FINANCIAL MANAGEMENT-II                                      | DSE         | 4 : 1 : 0                  | 100       | 88         | 5           | 9         | 45                | SEP. 2021                    |

Total Credits Earned : 146 CourseType Wise Credits will be displayed here CUMULATIVE GRADE POINT AVERAGE : 8.901 Equivalent Percentage : 89.01  
 Final Grade Point (FGP) : Numerical : 9 Qualitative : DISTINCTION  
 Max. Marks:3550 Sec. Marks:3044 Marks Percentage:85.75

[1093] - M.I.T FIRST GRADE COLLEGE , MYSURU

Date : 04/12/2021

REGISTRAR (EVALUATION)

Note: This is a provisional transcript and students are requested to verify titles under subject/paper, course type, course L T P Pattern, credits and month and year of completion and report immediately if there is any mistake or necessary correction to be incorporated



# UNIVERSITY OF MYSORE



## TRANSCRIPT

### STATEMENT OF PROGRAMME STUDIED, CREDITS EARNED AND GRADES SCORED

|   |   |
|---|---|
| Register Number : N1824410                      | Month/Year of Admission : JUNE 2018       |
| Student's Name : SHARATH S                      | Month/Year of Completion : SEPTEMBER 2021 |
| Programme : BACHELOR OF COMMERCE (CBCS-PROGRAM) |   |

| SL. NO. | COURSE TITLE   | COURSE TYPE | COURSE PATTERN (L : T : P) | MAX MARKS | MARKS SEC. | CREDITS (V) | GRADE (G) | GRADE POINT (V*G) | MONTH AND YEAR OF COMPLETION |
|---------|--|-------------|----------------------------|-----------|------------|-------------|-----------|-------------------|------------------------------|
| 1       | ENGLISH - INTELLECTION - I                                   | AECC        | 2 : 1 : 0                  | 100       | 63         | 3           | 6.5       | 19.5              | NOV. 2018                    |
| 2       | KANNADA - I  | AECC        | 2 : 1 : 0                  | 100       | 86         | 3           | 9         | 27                | NOV. 2018                    |
| 3       | ENVIRONMENTAL STUDIES  | AECC        | 2 : 1 : 0                  | 100       | 44         | 3           | 5         | 15                | NOV. 2018                    |
| 4       | BUSINESS MANAGEMENT  | DSC         | 4 : 1 : 0                  | 100       | 58         | 5           | 6         | 30                | NOV. 2018                    |
| 5       | FINANCIAL ACCOUNTING - I                                     | DSC         | 4 : 1 : 0                  | 100       | 65         | 5           | 7         | 35                | NOV. 2018                    |
| 6       | MANAGEMENT OF BANKING AND INSURANCE SERVICES                 | DSC         | 3 : 1 : 0                  | 100       | 50         | 4           | 6         | 24                | NOV. 2018                    |
| 7       | ENGLISH-INTELLECTION-II                                      | AECC        | 2 : 1 : 0                  | 100       | 54         | 3           | 6         | 18                | MAY. 2019                    |
| 8       | KANNADA-II   | AECC        | 2 : 1 : 0                  | 100       | 85         | 3           | 9         | 27                | MAY. 2019                    |
| 9       | CONSTITUTION OF INDIA  | AECC        | 2 : 1 : 0                  | 100       | 52         | 3           | 6         | 18                | MAY. 2019                    |
| 10      | FINANCIAL ACCOUNTING- II                                     | DSC         | 4 : 1 : 0                  | 100       | 46         | 5           | 5         | 25                | MAY. 2019                    |
| 11      | PRINCIPLES OF MARKETING                                      | DSC         | 3 : 1 : 0                  | 100       | 80         | 4           | 8.5       | 34                | MAY. 2019                    |
| 12      | COST ACCOUNTING  | DSC         | 4 : 1 : 0                  | 100       | 63         | 5           | 6.5       | 32.5              | MAY. 2019                    |
| 13      | ENGLISH-THE FINANCIAL EXPERT AND LANGUAGE COMPONENT          | AECC        | 2 : 1 : 0                  | 100       | 56         | 3           | 6         | 18                | OCT. 2019                    |
| 14      | KANNADA-III  | AECC        | 2 : 1 : 0                  | 100       | 65         | 3           | 7         | 21                | OCT. 2019                    |
| 15      | DISASTER MANAGEMENT  | AECC        | 2 : 0 : 0                  | 50        | 27         | 2           | 6         | 12                | OCT. 2019                    |
| 16      | CORPORATE ACCOUNTING-I                                       | DSC         | 4 : 1 : 0                  | 100       | 50         | 5           | 6         | 30                | OCT. 2019                    |
| 17      | INCOME TAX-I   | DSC         | 4 : 1 : 0                  | 100       | 62         | 5           | 6.5       | 32.5              | OCT. 2019                    |
| 18      | COMPANY LAW AND SECRETARIAL PRACTICE                         | SEC         | 3 : 1 : 0                  | 100       | 86         | 4           | 9         | 36                | OCT. 2019                    |
| 19      | ENGLISH-BUSINESS CORRESPONDENCE, REFUND & LANGUAGE COMPONENT | AECC        | 2 : 1 : 0                  | 100       | 71         | 3           | 7.5       | 22.5              | SEP. 2020                    |
| 20      | KANNADA-IV   | AECC        | 2 : 1 : 0                  | 100       | 71         | 3           | 7.5       | 22.5              | SEP. 2020                    |
| 21      | CORPORATE ACCOUNTING- II                                     | DSC         | 4 : 1 : 0                  | 100       | 74         | 5           | 7.5       | 37.5              | SEP. 2020                    |
| 22      | INCOME TAX - II  | DSC         | 3 : 1 : 0                  | 100       | 81         | 4           | 8.5       | 34                | SEP. 2020                    |
| 23      | QUANTITATIVE TECHNIQUES                                      | DSC         | 4 : 1 : 0                  | 100       | 69         | 5           | 7         | 35                | SEP. 2020                    |
| 24      | PRINCIPLES AND PRACTICE OF GENERAL INSURANCE                 | SEC         | 3 : 1 : 0                  | 100       | 74         | 4           | 7.5       | 30                | SEP. 2020                    |
| 25      | ENTREPRENEURSHIP DEVELOPMENT                                 | DSC         | 3 : 1 : 0                  | 100       | 68         | 4           | 7         | 28                | MAR. 2021                    |
| 26      | IFRS (IND-AS)  | DSC         | 3 : 1 : 0                  | 100       | 60         | 4           | 6.5       | 26                | MAR. 2021                    |
| 27      | ADVANCED COST AND MANAGEMENT ACCOUNTING-I                    | DSE         | 4 : 1 : 0                  | 100       | 71         | 5           | 7.5       | 37.5              | MAR. 2021                    |
| 28      | FINANCIAL MANAGEMENT-I                                       | DSE         | 4 : 1 : 0                  | 100       | 74         | 5           | 7.5       | 37.5              | MAR. 2021                    |
| 29      | INDIRECT TAXES-I   | DSE         | 4 : 1 : 0                  | 100       | 85         | 5           | 9         | 45                | MAR. 2021                    |
| 30      | QUANTITATIVE DECISION TOOLS                                  | SEC         | 3 : 1 : 0                  | 100       | 72         | 4           | 7.5       | 30                | MAR. 2021                    |
| 31      | BUSINESS RESEARCH METHODOLOGY                                | SEC         | 3 : 1 : 0                  | 100       | 87         | 4           | 9         | 36                | SEP. 2021                    |
| 32      | BUSINESS LAWS  | DSC         | 3 : 1 : 0                  | 100       | 58         | 4           | 6         | 24                | SEP. 2021                    |
| 33      | PRINCIPLES AND PRACTICE OF AUDITING                          | DSC         | 3 : 1 : 0                  | 100       | 85         | 4           | 9         | 36                | SEP. 2021                    |
| 34      | ADVANCED COST AND MANAGEMENT ACCOUNTING-II                   | DSE         | 4 : 1 : 0                  | 100       | 77         | 5           | 8         | 40                | SEP. 2021                    |
| 35      | INDIRECT TAXES-II  | DSE         | 4 : 1 : 0                  | 100       | 84         | 5           | 8.5       | 42.5              | SEP. 2021                    |
| 36      | FINANCIAL MANAGEMENT-II                                      | DSE         | 4 : 1 : 0                  | 100       | 72         | 5           | 7.5       | 37.5              | SEP. 2021                    |

Total Credits Earned : 146      CourseType Wise Credits will be displayed here      CUMULATIVE GRADE POINT AVERAGE : 7.233      Equivalent Percentage : 72.33  
 Final Grade Point (FGP) : Numerical : 8 Qualitative : FIRST CLASS  
 Max. Marks:3550      Sec. Marks:2425      Marks Percentage:68.31

[1093] - M.I.T FIRST GRADE COLLEGE , MYSURU

Date : 04/12/2021

REGISTRAR (EVALUATION)

Note: This is a provisional transcript and students are requested to verify titles under subject/paper, course type, course L T P Pattern, credits and month and year of completion and report immediately if there is any mistake or necessary correction to be incorporated

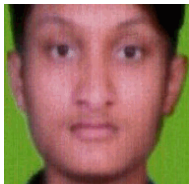

# UNIVERSITY OF MYSORE



## TRANSCRIPT

### STATEMENT OF PROGRAMME STUDIED, CREDITS EARNED AND GRADES SCORED

Register Number : N1824411

Month/Year of Admission : JUNE 2018

Student's Name : SHARATH S

Month/Year of Completion : SEPTEMBER 2021

Programme : BACHELOR OF COMMERCE (CBCS-PROGRAM)

| SL. NO. | COURSE TITLE   | COURSE TYPE | COURSE PATTERN (L : T : P) | MAX MARKS | MARKS SEC. | CREDITS (V) | GRADE (G) | GRADE POINT (V*G) | MONTH AND YEAR OF COMPLETION |
|---------|--|-------------|----------------------------|-----------|------------|-------------|-----------|-------------------|------------------------------|
| 1       | ENGLISH - INTELLECTION - I                                   | AECC        | 2 : 1 : 0                  | 100       | 71         | 3           | 7.5       | 22.5              | NOV. 2018                    |
| 2       | KANNADA - I  | AECC        | 2 : 1 : 0                  | 100       | 79         | 3           | 8         | 24                | NOV. 2018                    |
| 3       | ENVIRONMENTAL STUDIES  | AECC        | 2 : 1 : 0                  | 100       | 67         | 3           | 7         | 21                | NOV. 2018                    |
| 4       | BUSINESS MANAGEMENT  | DSC         | 4 : 1 : 0                  | 100       | 64         | 5           | 6.5       | 32.5              | NOV. 2018                    |
| 5       | FINANCIAL ACCOUNTING - I                                     | DSC         | 4 : 1 : 0                  | 100       | 87         | 5           | 9         | 45                | NOV. 2018                    |
| 6       | MANAGEMENT OF BANKING AND INSURANCE SERVICES                 | DSC         | 3 : 1 : 0                  | 100       | 71         | 4           | 7.5       | 30                | NOV. 2018                    |
| 7       | ENGLISH-INTELLECTION-II                                      | AECC        | 2 : 1 : 0                  | 100       | 63         | 3           | 6.5       | 19.5              | MAY. 2019                    |
| 8       | KANNADA-II   | AECC        | 2 : 1 : 0                  | 100       | 74         | 3           | 7.5       | 22.5              | MAY. 2019                    |
| 9       | CONSTITUTION OF INDIA  | AECC        | 2 : 1 : 0                  | 100       | 60         | 3           | 6.5       | 19.5              | MAY. 2019                    |
| 10      | FINANCIAL ACCOUNTING- II                                     | DSC         | 4 : 1 : 0                  | 100       | 70         | 5           | 7.5       | 37.5              | MAY. 2019                    |
| 11      | PRINCIPLES OF MARKETING                                      | DSC         | 3 : 1 : 0                  | 100       | 75         | 4           | 8         | 32                | MAY. 2019                    |
| 12      | COST ACCOUNTING  | DSC         | 4 : 1 : 0                  | 100       | 63         | 5           | 6.5       | 32.5              | MAY. 2019                    |
| 13      | ENGLISH-THE FINANCIAL EXPERT AND LANGUAGE COMPONENT          | AECC        | 2 : 1 : 0                  | 100       | 48         | 3           | 5         | 15                | OCT. 2019                    |
| 14      | KANNADA-III  | AECC        | 2 : 1 : 0                  | 100       | 49         | 3           | 5         | 15                | OCT. 2019                    |
| 15      | DISASTER MANAGEMENT  | AECC        | 2 : 0 : 0                  | 50        | 25         | 2           | 6         | 12                | OCT. 2019                    |
| 16      | CORPORATE ACCOUNTING-I                                       | DSC         | 4 : 1 : 0                  | 100       | 66         | 5           | 7         | 35                | OCT. 2019                    |
| 17      | INCOME TAX-I   | DSC         | 4 : 1 : 0                  | 100       | 66         | 5           | 7         | 35                | OCT. 2019                    |
| 18      | COMPANY LAW AND SECRETARIAL PRACTICE                         | SEC         | 3 : 1 : 0                  | 100       | 74         | 4           | 7.5       | 30                | OCT. 2019                    |
| 19      | ENGLISH-BUSINESS CORRESPONDENCE, REFUND & LANGUAGE COMPONENT | AECC        | 2 : 1 : 0                  | 100       | 70         | 3           | 7.5       | 22.5              | SEP. 2020                    |
| 20      | KANNADA-IV   | AECC        | 2 : 1 : 0                  | 100       | 70         | 3           | 7.5       | 22.5              | SEP. 2020                    |
| 21      | CORPORATE ACCOUNTING- II                                     | DSC         | 4 : 1 : 0                  | 100       | 75         | 5           | 8         | 40                | SEP. 2020                    |
| 22      | INCOME TAX - II  | DSC         | 3 : 1 : 0                  | 100       | 75         | 4           | 8         | 32                | SEP. 2020                    |
| 23      | QUANTITATIVE TECHNIQUES                                      | DSC         | 4 : 1 : 0                  | 100       | 77         | 5           | 8         | 40                | SEP. 2020                    |
| 24      | PRINCIPLES AND PRACTICE OF GENERAL INSURANCE                 | SEC         | 3 : 1 : 0                  | 100       | 80         | 4           | 8.5       | 34                | SEP. 2020                    |
| 25      | ENTREPRENEURSHIP DEVELOPMENT                                 | DSC         | 3 : 1 : 0                  | 100       | 69         | 4           | 7         | 28                | MAR. 2021                    |
| 26      | IFRS (IND-AS)  | DSC         | 3 : 1 : 0                  | 100       | 59         | 4           | 6         | 24                | MAR. 2021                    |
| 27      | ADVANCED COST AND MANAGEMENT ACCOUNTING-I                    | DSE         | 4 : 1 : 0                  | 100       | 69         | 5           | 7         | 35                | MAR. 2021                    |
| 28      | FINANCIAL MANAGEMENT-I                                       | DSE         | 4 : 1 : 0                  | 100       | 57         | 5           | 6         | 30                | MAR. 2021                    |
| 29      | INDIRECT TAXES-I   | DSE         | 4 : 1 : 0                  | 100       | 69         | 5           | 7         | 35                | MAR. 2021                    |
| 30      | QUANTITATIVE DECISION TOOLS                                  | SEC         | 3 : 1 : 0                  | 100       | 81         | 4           | 8.5       | 34                | MAR. 2021                    |
| 31      | BUSINESS RESEARCH METHODOLOGY                                | SEC         | 3 : 1 : 0                  | 100       | 88         | 4           | 9         | 36                | SEP. 2021                    |
| 32      | BUSINESS LAWS  | DSC         | 3 : 1 : 0                  | 100       | 64         | 4           | 6.5       | 26                | SEP. 2021                    |
| 33      | PRINCIPLES AND PRACTICE OF AUDITING                          | DSC         | 3 : 1 : 0                  | 100       | 86         | 4           | 9         | 36                | SEP. 2021                    |
| 34      | ADVANCED COST AND MANAGEMENT ACCOUNTING-II                   | DSE         | 4 : 1 : 0                  | 100       | 89         | 5           | 9         | 45                | SEP. 2021                    |
| 35      | INDIRECT TAXES-II  | DSE         | 4 : 1 : 0                  | 100       | 79         | 5           | 8         | 40                | SEP. 2021                    |
| 36      | FINANCIAL MANAGEMENT-II                                      | DSE         | 4 : 1 : 0                  | 100       | 65         | 5           | 7         | 35                | SEP. 2021                    |

Total Credits Earned : 146

CourseType Wise Credits will be displayed here

CUMULATIVE GRADE POINT AVERAGE : 7.366

Equivalent Percentage : 73.66

Final Grade Point (FGP) : Numerical : 8 Qualitative : FIRST CLASS

Max. Marks:3550

Sec. Marks:2494

Marks Percentage:70.25

[1093] - M.I.T FIRST GRADE COLLEGE , MYSURU

Date : 04/12/2021

REGISTRAR (EVALUATION)

Note:This is a provisional transcript and students are requested to verify titles under subject/paper ,course type, course L T P Pattern, credits and month and year of completion and report immediately if there is any mistake or necessary correction to be incorporated



# UNIVERSITY OF MYSORE



## TRANSCRIPT

### STATEMENT OF PROGRAMME STUDIED, CREDITS EARNED AND GRADES SCORED

Register Number : N1824412 Month/Year of Admission : JUNE 2018  
 Student's Name : SHARATH SUBRAMANYA H U Month/Year of Completion : SEPTEMBER 2021  
 Programme : BACHELOR OF COMMERCE (CBCS-PROGRAM)

| SL. NO. | COURSE TITLE   | COURSE TYPE | COURSE PATTERN (L : T : P) | MAX MARKS | MARKS SEC. | CREDITS (V) | GRADE (G) | GRADE POINT (V*G) | MONTH AND YEAR OF COMPLETION |
|---------|--|-------------|----------------------------|-----------|------------|-------------|-----------|-------------------|------------------------------|
| 1       | ENGLISH - INTELLECTION - I                                   | AECC        | 2 : 1 : 0                  | 100       | 69         | 3           | 7         | 21                | NOV. 2018                    |
| 2       | KANNADA - I  | AECC        | 2 : 1 : 0                  | 100       | 80         | 3           | 8.5       | 25.5              | NOV. 2018                    |
| 3       | ENVIRONMENTAL STUDIES  | AECC        | 2 : 1 : 0                  | 100       | 65         | 3           | 7         | 21                | NOV. 2018                    |
| 4       | BUSINESS MANAGEMENT  | DSC         | 4 : 1 : 0                  | 100       | 61         | 5           | 6.5       | 32.5              | NOV. 2018                    |
| 5       | FINANCIAL ACCOUNTING - I                                     | DSC         | 4 : 1 : 0                  | 100       | 72         | 5           | 7.5       | 37.5              | NOV. 2018                    |
| 6       | MANAGEMENT OF BANKING AND INSURANCE SERVICES                 | DSC         | 3 : 1 : 0                  | 100       | 64         | 4           | 6.5       | 26                | NOV. 2018                    |
| 7       | ENGLISH-INTELLECTION-II                                      | AECC        | 2 : 1 : 0                  | 100       | 59         | 3           | 6         | 18                | MAY. 2019                    |
| 8       | KANNADA-II   | AECC        | 2 : 1 : 0                  | 100       | 77         | 3           | 8         | 24                | MAY. 2019                    |
| 9       | CONSTITUTION OF INDIA  | AECC        | 2 : 1 : 0                  | 100       | 60         | 3           | 6.5       | 19.5              | MAY. 2019                    |
| 10      | FINANCIAL ACCOUNTING- II                                     | DSC         | 4 : 1 : 0                  | 100       | 53         | 5           | 6         | 30                | MAY. 2019                    |
| 11      | PRINCIPLES OF MARKETING                                      | DSC         | 3 : 1 : 0                  | 100       | 61         | 4           | 6.5       | 26                | MAY. 2019                    |
| 12      | COST ACCOUNTING  | DSC         | 4 : 1 : 0                  | 100       | 68         | 5           | 7         | 35                | MAY. 2019                    |
| 13      | ENGLISH-THE FINANCIAL EXPERT AND LANGUAGE COMPONENT          | AECC        | 2 : 1 : 0                  | 100       | 62         | 3           | 6.5       | 19.5              | OCT. 2019                    |
| 14      | KANNADA-III  | AECC        | 2 : 1 : 0                  | 100       | 63         | 3           | 6.5       | 19.5              | OCT. 2019                    |
| 15      | DISASTER MANAGEMENT  | AECC        | 2 : 0 : 0                  | 50        | 31         | 2           | 6.5       | 13                | OCT. 2019                    |
| 16      | CORPORATE ACCOUNTING-I                                       | DSC         | 4 : 1 : 0                  | 100       | 61         | 5           | 6.5       | 32.5              | OCT. 2019                    |
| 17      | INCOME TAX-I   | DSC         | 4 : 1 : 0                  | 100       | 81         | 5           | 8.5       | 42.5              | OCT. 2019                    |
| 18      | COMPANY LAW AND SECRETARIAL PRACTICE                         | SEC         | 3 : 1 : 0                  | 100       | 66         | 4           | 7         | 28                | OCT. 2019                    |
| 19      | ENGLISH-BUSINESS CORRESPONDENCE, REFUND & LANGUAGE COMPONENT | AECC        | 2 : 1 : 0                  | 100       | 76         | 3           | 8         | 24                | SEP. 2020                    |
| 20      | KANNADA-IV   | AECC        | 2 : 1 : 0                  | 100       | 73         | 3           | 7.5       | 22.5              | SEP. 2020                    |
| 21      | CORPORATE ACCOUNTING- II                                     | DSC         | 4 : 1 : 0                  | 100       | 76         | 5           | 8         | 40                | SEP. 2020                    |
| 22      | INCOME TAX - II  | DSC         | 3 : 1 : 0                  | 100       | 71         | 4           | 7.5       | 30                | SEP. 2020                    |
| 23      | QUANTITATIVE TECHNIQUES                                      | DSC         | 4 : 1 : 0                  | 100       | 71         | 5           | 7.5       | 37.5              | SEP. 2020                    |
| 24      | PRINCIPLES AND PRACTICE OF GENERAL INSURANCE                 | SEC         | 3 : 1 : 0                  | 100       | 76         | 4           | 8         | 32                | SEP. 2020                    |
| 25      | ENTREPRENEURSHIP DEVELOPMENT                                 | DSC         | 3 : 1 : 0                  | 100       | 66         | 4           | 7         | 28                | MAR. 2021                    |
| 26      | IFRS (IND-AS)  | DSC         | 3 : 1 : 0                  | 100       | 62         | 4           | 6.5       | 26                | MAR. 2021                    |
| 27      | ADVANCED COST AND MANAGEMENT ACCOUNTING-I                    | DSE         | 4 : 1 : 0                  | 100       | 66         | 5           | 7         | 35                | MAR. 2021                    |
| 28      | FINANCIAL MANAGEMENT-I                                       | DSE         | 4 : 1 : 0                  | 100       | 81         | 5           | 8.5       | 42.5              | MAR. 2021                    |
| 29      | INDIRECT TAXES-I   | DSE         | 4 : 1 : 0                  | 100       | 79         | 5           | 8         | 40                | MAR. 2021                    |
| 30      | QUANTITATIVE DECISION TOOLS                                  | SEC         | 3 : 1 : 0                  | 100       | 68         | 4           | 7         | 28                | MAR. 2021                    |
| 31      | BUSINESS RESEARCH METHODOLOGY                                | SEC         | 3 : 1 : 0                  | 100       | 81         | 4           | 8.5       | 34                | SEP. 2021                    |
| 32      | BUSINESS LAWS  | DSC         | 3 : 1 : 0                  | 100       | 65         | 4           | 7         | 28                | SEP. 2021                    |
| 33      | PRINCIPLES AND PRACTICE OF AUDITING                          | DSC         | 3 : 1 : 0                  | 100       | 80         | 4           | 8.5       | 34                | SEP. 2021                    |
| 34      | ADVANCED COST AND MANAGEMENT ACCOUNTING-II                   | DSE         | 4 : 1 : 0                  | 100       | 87         | 5           | 9         | 45                | SEP. 2021                    |
| 35      | INDIRECT TAXES-II  | DSE         | 4 : 1 : 0                  | 100       | 90         | 5           | 9.5       | 47.5              | SEP. 2021                    |
| 36      | FINANCIAL MANAGEMENT-II                                      | DSE         | 4 : 1 : 0                  | 100       | 75         | 5           | 8         | 40                | SEP. 2021                    |

Total Credits Earned : 146 CourseType Wise Credits will be displayed here CUMULATIVE GRADE POINT AVERAGE : 7.432 Equivalent Percentage : 74.32  
 Final Grade Point (FGP) : Numerical : 8 Qualitative : FIRST CLASS  
 Max. Marks:3550 Sec. Marks:2496 Marks Percentage:70.31

[1093] - M.I.T FIRST GRADE COLLEGE , MYSURU

Date : 04/12/2021

REGISTRAR (EVALUATION)

Note: This is a provisional transcript and students are requested to verify titles under subject/paper, course type, course L T P Pattern, credits and month and year of completion and report immediately if there is any mistake or necessary correction to be incorporated



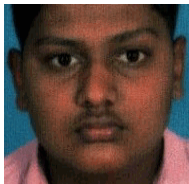

# UNIVERSITY OF MYSORE



## TRANSCRIPT

### STATEMENT OF PROGRAMME STUDIED, CREDITS EARNED AND GRADES SCORED

|   |   |
|---|---|
| Register Number : N1824414                      | Month/Year of Admission : JUNE 2018       |
| Student's Name : SHASHANK S                     | Month/Year of Completion : SEPTEMBER 2021 |
| Programme : BACHELOR OF COMMERCE (CBCS-PROGRAM) |   |

| SL. NO. | COURSE TITLE   | COURSE TYPE | COURSE PATTERN (L : T : P) | MAX MARKS | MARKS SEC. | CREDITS (V) | GRADE (G) | GRADE POINT (V*G) | MONTH AND YEAR OF COMPLETION |
|---------|--|-------------|----------------------------|-----------|------------|-------------|-----------|-------------------|------------------------------|
| 1       | ENGLISH - INTELLECTION - I                                   | AECC        | 2 : 1 : 0                  | 100       | 64         | 3           | 6.5       | 19.5              | NOV. 2018                    |
| 2       | KANNADA - I  | AECC        | 2 : 1 : 0                  | 100       | 52         | 3           | 6         | 18                | NOV. 2018                    |
| 3       | ENVIRONMENTAL STUDIES  | AECC        | 2 : 1 : 0                  | 100       | 44         | 3           | 5         | 15                | NOV. 2018                    |
| 4       | BUSINESS MANAGEMENT  | DSC         | 4 : 1 : 0                  | 100       | 66         | 5           | 7         | 35                | NOV. 2018                    |
| 5       | FINANCIAL ACCOUNTING - I                                     | DSC         | 4 : 1 : 0                  | 100       | 85         | 5           | 9         | 45                | NOV. 2018                    |
| 6       | MANAGEMENT OF BANKING AND INSURANCE SERVICES                 | DSC         | 3 : 1 : 0                  | 100       | 51         | 4           | 6         | 24                | NOV. 2018                    |
| 7       | ENGLISH-INTELLECTION-II                                      | AECC        | 2 : 1 : 0                  | 100       | 71         | 3           | 7.5       | 22.5              | MAY. 2019                    |
| 8       | KANNADA-II   | AECC        | 2 : 1 : 0                  | 100       | 58         | 3           | 6         | 18                | MAY. 2019                    |
| 9       | CONSTITUTION OF INDIA  | AECC        | 2 : 1 : 0                  | 100       | 43         | 3           | 5         | 15                | MAY. 2019                    |
| 10      | FINANCIAL ACCOUNTING- II                                     | DSC         | 4 : 1 : 0                  | 100       | 74         | 5           | 7.5       | 37.5              | MAY. 2019                    |
| 11      | PRINCIPLES OF MARKETING                                      | DSC         | 3 : 1 : 0                  | 100       | 70         | 4           | 7.5       | 30                | MAY. 2019                    |
| 12      | COST ACCOUNTING  | DSC         | 4 : 1 : 0                  | 100       | 72         | 5           | 7.5       | 37.5              | MAY. 2019                    |
| 13      | ENGLISH-THE FINANCIAL EXPERT AND LANGUAGE COMPONENT          | AECC        | 2 : 1 : 0                  | 100       | 45         | 3           | 5         | 15                | OCT. 2019                    |
| 14      | KANNADA-III  | AECC        | 2 : 1 : 0                  | 100       | 43         | 3           | 5         | 15                | OCT. 2019                    |
| 15      | DISASTER MANAGEMENT  | AECC        | 2 : 0 : 0                  | 50        | 27         | 2           | 6         | 12                | OCT. 2019                    |
| 16      | CORPORATE ACCOUNTING-I                                       | DSC         | 4 : 1 : 0                  | 100       | 90         | 5           | 9.5       | 47.5              | OCT. 2019                    |
| 17      | INCOME TAX-I   | DSC         | 4 : 1 : 0                  | 100       | 85         | 5           | 9         | 45                | OCT. 2019                    |
| 18      | COMPANY LAW AND SECRETARIAL PRACTICE                         | SEC         | 3 : 1 : 0                  | 100       | 68         | 4           | 7         | 28                | OCT. 2019                    |
| 19      | ENGLISH-BUSINESS CORRESPONDENCE, REFUND & LANGUAGE COMPONENT | AECC        | 2 : 1 : 0                  | 100       | 70         | 3           | 7.5       | 22.5              | SEP. 2020                    |
| 20      | KANNADA-IV   | AECC        | 2 : 1 : 0                  | 100       | 68         | 3           | 7         | 21                | SEP. 2020                    |
| 21      | CORPORATE ACCOUNTING- II                                     | DSC         | 4 : 1 : 0                  | 100       | 70         | 5           | 7.5       | 37.5              | SEP. 2020                    |
| 22      | INCOME TAX - II  | DSC         | 3 : 1 : 0                  | 100       | 80         | 4           | 8.5       | 34                | SEP. 2020                    |
| 23      | QUANTITATIVE TECHNIQUES                                      | DSC         | 4 : 1 : 0                  | 100       | 75         | 5           | 8         | 40                | SEP. 2020                    |
| 24      | PRINCIPLES AND PRACTICE OF GENERAL INSURANCE                 | SEC         | 3 : 1 : 0                  | 100       | 73         | 4           | 7.5       | 30                | SEP. 2020                    |
| 25      | ENTREPRENEURSHIP DEVELOPMENT                                 | DSC         | 3 : 1 : 0                  | 100       | 61         | 4           | 6.5       | 26                | MAR. 2021                    |
| 26      | IFRS (IND-AS)  | DSC         | 3 : 1 : 0                  | 100       | 75         | 4           | 8         | 32                | MAR. 2021                    |
| 27      | ADVANCED COST AND MANAGEMENT ACCOUNTING-I                    | DSE         | 4 : 1 : 0                  | 100       | 57         | 5           | 6         | 30                | MAR. 2021                    |
| 28      | FINANCIAL MANAGEMENT-I                                       | DSE         | 4 : 1 : 0                  | 100       | 66         | 5           | 7         | 35                | MAR. 2021                    |
| 29      | INDIRECT TAXES-I   | DSE         | 4 : 1 : 0                  | 100       | 78         | 5           | 8         | 40                | MAR. 2021                    |
| 30      | QUANTITATIVE DECISION TOOLS                                  | SEC         | 3 : 1 : 0                  | 100       | 72         | 4           | 7.5       | 30                | MAR. 2021                    |
| 31      | BUSINESS RESEARCH METHODOLOGY                                | SEC         | 3 : 1 : 0                  | 100       | 75         | 4           | 8         | 32                | SEP. 2021                    |
| 32      | BUSINESS LAWS  | DSC         | 3 : 1 : 0                  | 100       | 61         | 4           | 6.5       | 26                | SEP. 2021                    |
| 33      | PRINCIPLES AND PRACTICE OF AUDITING                          | DSC         | 3 : 1 : 0                  | 100       | 87         | 4           | 9         | 36                | SEP. 2021                    |
| 34      | ADVANCED COST AND MANAGEMENT ACCOUNTING-II                   | DSE         | 4 : 1 : 0                  | 100       | 81         | 5           | 8.5       | 42.5              | SEP. 2021                    |
| 35      | INDIRECT TAXES-II  | DSE         | 4 : 1 : 0                  | 100       | 73         | 5           | 7.5       | 37.5              | SEP. 2021                    |
| 36      | FINANCIAL MANAGEMENT-II                                      | DSE         | 4 : 1 : 0                  | 100       | 64         | 5           | 6.5       | 32.5              | SEP. 2021                    |

Total Credits Earned : 146      CourseType Wise Credits will be displayed here      CUMULATIVE GRADE POINT AVERAGE : 7.288      Equivalent Percentage : 72.88  
 Final Grade Point (FGP) : Numerical : 8 Qualitative : FIRST CLASS  
 Max. Marks:3550      Sec. Marks:2394      Marks Percentage:67.44

[1093] - M.I.T FIRST GRADE COLLEGE , MYSURU

Date : 04/12/2021

REGISTRAR (EVALUATION)

Note: This is a provisional transcript and students are requested to verify titles under subject/paper, course type, course L T P Pattern, credits and month and year of completion and report immediately if there is any mistake or necessary correction to be incorporated



# UNIVERSITY OF MYSORE



## TRANSCRIPT

### STATEMENT OF PROGRAMME STUDIED, CREDITS EARNED AND GRADES SCORED

|   |   |
|---|---|
| Register Number : N1824415                      | Month/Year of Admission : JUNE 2018       |
| Student's Name : SHASHIDHAR                     | Month/Year of Completion : SEPTEMBER 2021 |
| Programme : BACHELOR OF COMMERCE (CBCS-PROGRAM) |   |

| SL. NO. | COURSE TITLE   | COURSE TYPE | COURSE PATTERN (L : T : P) | MAX MARKS | MARKS SEC. | CREDITS (V) | GRADE (G) | GRADE POINT (V*G) | MONTH AND YEAR OF COMPLETION |
|---------|--|-------------|----------------------------|-----------|------------|-------------|-----------|-------------------|------------------------------|
| 1       | ENGLISH - INTELLECTION - I                                   | AECC        | 2 : 1 : 0                  | 100       | 82         | 3           | 8.5       | 25.5              | NOV. 2018                    |
| 2       | KANNADA - I  | AECC        | 2 : 1 : 0                  | 100       | 90         | 3           | 9.5       | 28.5              | NOV. 2018                    |
| 3       | ENVIRONMENTAL STUDIES  | AECC        | 2 : 1 : 0                  | 100       | 60         | 3           | 6.5       | 19.5              | NOV. 2018                    |
| 4       | BUSINESS MANAGEMENT  | DSC         | 4 : 1 : 0                  | 100       | 74         | 5           | 7.5       | 37.5              | NOV. 2018                    |
| 5       | FINANCIAL ACCOUNTING - I                                     | DSC         | 4 : 1 : 0                  | 100       | 93         | 5           | 9.5       | 47.5              | NOV. 2018                    |
| 6       | MANAGEMENT OF BANKING AND INSURANCE SERVICES                 | DSC         | 3 : 1 : 0                  | 100       | 80         | 4           | 8.5       | 34                | NOV. 2018                    |
| 7       | ENGLISH-INTELLECTION-II                                      | AECC        | 2 : 1 : 0                  | 100       | 83         | 3           | 8.5       | 25.5              | MAY. 2019                    |
| 8       | KANNADA-II   | AECC        | 2 : 1 : 0                  | 100       | 78         | 3           | 8         | 24                | MAY. 2019                    |
| 9       | CONSTITUTION OF INDIA  | AECC        | 2 : 1 : 0                  | 100       | 56         | 3           | 6         | 18                | MAY. 2019                    |
| 10      | FINANCIAL ACCOUNTING- II                                     | DSC         | 4 : 1 : 0                  | 100       | 54         | 5           | 6         | 30                | MAY. 2019                    |
| 11      | PRINCIPLES OF MARKETING                                      | DSC         | 3 : 1 : 0                  | 100       | 75         | 4           | 8         | 32                | MAY. 2019                    |
| 12      | COST ACCOUNTING  | DSC         | 4 : 1 : 0                  | 100       | 83         | 5           | 8.5       | 42.5              | MAY. 2019                    |
| 13      | ENGLISH-THE FINANCIAL EXPERT AND LANGUAGE COMPONENT          | AECC        | 2 : 1 : 0                  | 100       | 69         | 3           | 7         | 21                | OCT. 2019                    |
| 14      | KANNADA-III  | AECC        | 2 : 1 : 0                  | 100       | 68         | 3           | 7         | 21                | OCT. 2019                    |
| 15      | DISASTER MANAGEMENT  | AECC        | 2 : 0 : 0                  | 50        | 32         | 2           | 6.5       | 13                | OCT. 2019                    |
| 16      | CORPORATE ACCOUNTING-I                                       | DSC         | 4 : 1 : 0                  | 100       | 84         | 5           | 8.5       | 42.5              | OCT. 2019                    |
| 17      | INCOME TAX-I   | DSC         | 4 : 1 : 0                  | 100       | 82         | 5           | 8.5       | 42.5              | OCT. 2019                    |
| 18      | COMPANY LAW AND SECRETARIAL PRACTICE                         | SEC         | 3 : 1 : 0                  | 100       | 75         | 4           | 8         | 32                | OCT. 2019                    |
| 19      | ENGLISH-BUSINESS CORRESPONDENCE, REFUND & LANGUAGE COMPONENT | AECC        | 2 : 1 : 0                  | 100       | 72         | 3           | 7.5       | 22.5              | SEP. 2020                    |
| 20      | KANNADA-IV   | AECC        | 2 : 1 : 0                  | 100       | 72         | 3           | 7.5       | 22.5              | SEP. 2020                    |
| 21      | CORPORATE ACCOUNTING- II                                     | DSC         | 4 : 1 : 0                  | 100       | 77         | 5           | 8         | 40                | SEP. 2020                    |
| 22      | INCOME TAX - II  | DSC         | 3 : 1 : 0                  | 100       | 80         | 4           | 8.5       | 34                | SEP. 2020                    |
| 23      | QUANTITATIVE TECHNIQUES                                      | DSC         | 4 : 1 : 0                  | 100       | 80         | 5           | 8.5       | 42.5              | SEP. 2020                    |
| 24      | PRINCIPLES AND PRACTICE OF GENERAL INSURANCE                 | SEC         | 3 : 1 : 0                  | 100       | 77         | 4           | 8         | 32                | SEP. 2020                    |
| 25      | ENTREPRENEURSHIP DEVELOPMENT                                 | DSC         | 3 : 1 : 0                  | 100       | 78         | 4           | 8         | 32                | MAR. 2021                    |
| 26      | IFRS (IND-AS)  | DSC         | 3 : 1 : 0                  | 100       | 72         | 4           | 7.5       | 30                | MAR. 2021                    |
| 27      | ADVANCED COST AND MANAGEMENT ACCOUNTING-I                    | DSE         | 4 : 1 : 0                  | 100       | 69         | 5           | 7         | 35                | MAR. 2021                    |
| 28      | FINANCIAL MANAGEMENT-I                                       | DSE         | 4 : 1 : 0                  | 100       | 83         | 5           | 8.5       | 42.5              | MAR. 2021                    |
| 29      | INDIRECT TAXES-I   | DSE         | 4 : 1 : 0                  | 100       | 79         | 5           | 8         | 40                | MAR. 2021                    |
| 30      | QUANTITATIVE DECISION TOOLS                                  | SEC         | 3 : 1 : 0                  | 100       | 84         | 4           | 8.5       | 34                | MAR. 2021                    |
| 31      | BUSINESS RESEARCH METHODOLOGY                                | SEC         | 3 : 1 : 0                  | 100       | 53         | 4           | 6         | 24                | SEP. 2021                    |
| 32      | BUSINESS LAWS  | DSC         | 3 : 1 : 0                  | 100       | 57         | 4           | 6         | 24                | SEP. 2021                    |
| 33      | PRINCIPLES AND PRACTICE OF AUDITING                          | DSC         | 3 : 1 : 0                  | 100       | 74         | 4           | 7.5       | 30                | SEP. 2021                    |
| 34      | ADVANCED COST AND MANAGEMENT ACCOUNTING-II                   | DSE         | 4 : 1 : 0                  | 100       | 85         | 5           | 9         | 45                | SEP. 2021                    |
| 35      | INDIRECT TAXES-II  | DSE         | 4 : 1 : 0                  | 100       | 82         | 5           | 8.5       | 42.5              | SEP. 2021                    |
| 36      | FINANCIAL MANAGEMENT-II                                      | DSE         | 4 : 1 : 0                  | 100       | 60         | 5           | 6.5       | 32.5              | SEP. 2021                    |

Total Credits Earned : 146      CourseType Wise Credits will be displayed here      CUMULATIVE GRADE POINT AVERAGE : 7.818      Equivalent Percentage : 78.18  
Final Grade Point (FGP) : Numerical : 8 Qualitative : FIRST CLASS  
Max. Marks:3550      Sec. Marks:2652      Marks Percentage:74.70

[1093] - M.I.T FIRST GRADE COLLEGE , MYSURU

Date : 04/12/2021

REGISTRAR (EVALUATION)

Note: This is a provisional transcript and students are requested to verify titles under subject/paper, course type, course L T P Pattern, credits and month and year of completion and report immediately if there is any mistake or necessary correction to be incorporated



# UNIVERSITY OF MYSORE



## TRANSCRIPT

### STATEMENT OF PROGRAMME STUDIED, CREDITS EARNED AND GRADES SCORED

Register Number : N1824416

Month/Year of Admission : JUNE 2018

Student's Name : SHEETHAL R JAGATAP

Month/Year of Completion : SEPTEMBER 2021

Programme : BACHELOR OF COMMERCE (CBCS-PROGRAM)

| SL. NO. | COURSE TITLE   | COURSE TYPE | COURSE PATTERN (L : T : P) | MAX MARKS | MARKS SEC. | CREDITS (V) | GRADE (G) | GRADE POINT (V*G) | MONTH AND YEAR OF COMPLETION |
|---------|--|-------------|----------------------------|-----------|------------|-------------|-----------|-------------------|------------------------------|
| 1       | ENGLISH - INTELLECTION - I                                   | AECC        | 2 : 1 : 0                  | 100       | 80         | 3           | 8.5       | 25.5              | NOV. 2018                    |
| 2       | HINDI KAHANI SAHITYA AUR VYAVAHARIK HINDI                    | AECC        | 2 : 1 : 0                  | 100       | 81         | 3           | 8.5       | 25.5              | NOV. 2018                    |
| 3       | ENVIRONMENTAL STUDIES  | AECC        | 2 : 1 : 0                  | 100       | 75         | 3           | 8         | 24                | NOV. 2018                    |
| 4       | BUSINESS MANAGEMENT  | DSC         | 4 : 1 : 0                  | 100       | 76         | 5           | 8         | 40                | NOV. 2018                    |
| 5       | FINANCIAL ACCOUNTING - I                                     | DSC         | 4 : 1 : 0                  | 100       | 96         | 5           | 10        | 50                | NOV. 2018                    |
| 6       | MANAGEMENT OF BANKING AND INSURANCE SERVICES                 | DSC         | 3 : 1 : 0                  | 100       | 71         | 4           | 7.5       | 30                | NOV. 2018                    |
| 7       | ENGLISH-INTELLECTION-II                                      | AECC        | 2 : 1 : 0                  | 100       | 78         | 3           | 8         | 24                | MAY. 2019                    |
| 8       | HINDI GADYA SAHITYA AUR HINDI PATRAKARITA                    | AECC        | 2 : 1 : 0                  | 100       | 77         | 3           | 8         | 24                | MAY. 2019                    |
| 9       | CONSTITUTION OF INDIA  | AECC        | 2 : 1 : 0                  | 100       | 68         | 3           | 7         | 21                | MAY. 2019                    |
| 10      | FINANCIAL ACCOUNTING- II                                     | DSC         | 4 : 1 : 0                  | 100       | 61         | 5           | 6.5       | 32.5              | MAY. 2019                    |
| 11      | PRINCIPLES OF MARKETING                                      | DSC         | 3 : 1 : 0                  | 100       | 69         | 4           | 7         | 28                | MAY. 2019                    |
| 12      | COST ACCOUNTING  | DSC         | 4 : 1 : 0                  | 100       | 75         | 5           | 8         | 40                | MAY. 2019                    |
| 13      | ENGLISH-THE FINANCIAL EXPERT AND LANGUAGE COMPONENT          | AECC        | 2 : 1 : 0                  | 100       | 70         | 3           | 7.5       | 22.5              | OCT. 2019                    |
| 14      | HINDI PADYA SAHITYA AUR ANUVAAD                              | AECC        | 2 : 1 : 0                  | 100       | 86         | 3           | 9         | 27                | OCT. 2019                    |
| 15      | DISASTER MANAGEMENT  | AECC        | 2 : 0 : 0                  | 50        | 33         | 2           | 7         | 14                | OCT. 2019                    |
| 16      | CORPORATE ACCOUNTING-I                                       | DSC         | 4 : 1 : 0                  | 100       | 86         | 5           | 9         | 45                | OCT. 2019                    |
| 17      | INCOME TAX-I   | DSC         | 4 : 1 : 0                  | 100       | 88         | 5           | 9         | 45                | OCT. 2019                    |
| 18      | COMPANY LAW AND SECRETARIAL PRACTICE                         | SEC         | 3 : 1 : 0                  | 100       | 86         | 4           | 9         | 36                | OCT. 2019                    |
| 19      | ENGLISH-BUSINESS CORRESPONDENCE, REFUND & LANGUAGE COMPONENT | AECC        | 2 : 1 : 0                  | 100       | 88         | 3           | 9         | 27                | SEP. 2020                    |
| 20      | HINDI NATAK SAHITYA AUR PRAYOJANMULAK HINDI                  | AECC        | 2 : 1 : 0                  | 100       | 86         | 3           | 9         | 27                | SEP. 2020                    |
| 21      | CORPORATE ACCOUNTING- II                                     | DSC         | 4 : 1 : 0                  | 100       | 91         | 5           | 9.5       | 47.5              | SEP. 2020                    |
| 22      | INCOME TAX - II  | DSC         | 3 : 1 : 0                  | 100       | 86         | 4           | 9         | 36                | SEP. 2020                    |
| 23      | QUANTITATIVE TECHNIQUES                                      | DSC         | 4 : 1 : 0                  | 100       | 91         | 5           | 9.5       | 47.5              | SEP. 2020                    |
| 24      | PRINCIPLES AND PRACTICE OF GENERAL INSURANCE                 | SEC         | 3 : 1 : 0                  | 100       | 91         | 4           | 9.5       | 38                | SEP. 2020                    |
| 25      | ENTREPRENEURSHIP DEVELOPMENT                                 | DSC         | 3 : 1 : 0                  | 100       | 82         | 4           | 8.5       | 34                | MAR. 2021                    |
| 26      | IFRS (IND-AS)  | DSC         | 3 : 1 : 0                  | 100       | 63         | 4           | 6.5       | 26                | MAR. 2021                    |
| 27      | ADVANCED COST AND MANAGEMENT ACCOUNTING-I                    | DSE         | 4 : 1 : 0                  | 100       | 77         | 5           | 8         | 40                | MAR. 2021                    |
| 28      | FINANCIAL MANAGEMENT-I                                       | DSE         | 4 : 1 : 0                  | 100       | 88         | 5           | 9         | 45                | MAR. 2021                    |
| 29      | INDIRECT TAXES-I   | DSE         | 4 : 1 : 0                  | 100       | 85         | 5           | 9         | 45                | MAR. 2021                    |
| 30      | QUANTITATIVE DECISION TOOLS                                  | SEC         | 3 : 1 : 0                  | 100       | 98         | 4           | 10        | 40                | MAR. 2021                    |
| 31      | BUSINESS RESEARCH METHODOLOGY                                | SEC         | 3 : 1 : 0                  | 100       | 91         | 4           | 9.5       | 38                | SEP. 2021                    |
| 32      | BUSINESS LAWS  | DSC         | 3 : 1 : 0                  | 100       | 75         | 4           | 8         | 32                | SEP. 2021                    |
| 33      | PRINCIPLES AND PRACTICE OF AUDITING                          | DSC         | 3 : 1 : 0                  | 100       | 93         | 4           | 9.5       | 38                | SEP. 2021                    |
| 34      | ADVANCED COST AND MANAGEMENT ACCOUNTING-II                   | DSE         | 4 : 1 : 0                  | 100       | 90         | 5           | 9.5       | 47.5              | SEP. 2021                    |
| 35      | INDIRECT TAXES-II  | DSE         | 4 : 1 : 0                  | 100       | 87         | 5           | 9         | 45                | SEP. 2021                    |
| 36      | FINANCIAL MANAGEMENT-II                                      | DSE         | 4 : 1 : 0                  | 100       | 80         | 5           | 8.5       | 42.5              | SEP. 2021                    |

Total Credits Earned : 146

CourseType Wise Credits will be displayed here

CUMULATIVE GRADE POINT AVERAGE : 8.562

Equivalent Percentage : 85.62

Final Grade Point (FGP) : Numerical : 9 Qualitative : DISTINCTION

Max. Marks:3550

Sec. Marks:2898

Marks Percentage:81.63

[1093] - M.I.T FIRST GRADE COLLEGE , MYSURU

Date : 04/12/2021

REGISTRAR (EVALUATION)

Note: This is a provisional transcript and students are requested to verify titles under subject/paper, course type, course L T P Pattern, credits and month and year of completion and report immediately if there is any mistake or necessary correction to be incorporated



**TRANSCRIPT**

**STATEMENT OF PROGRAMME STUDIED, CREDITS EARNED AND GRADES SCORED**

Register Number : N1824417

Month/Year of Admission : JUNE 2018

Student's Name : SHREYA SHAMBHAVI N

Month/Year of Completion : SEPTEMBER 2021

Programme : BACHELOR OF COMMERCE (CBCS-PROGRAM)

| SL. NO. | COURSE TITLE   | COURSE TYPE | COURSE PATTERN (L : T : P) | MAX MARKS | MARKS SEC. | CREDITS (V) | GRADE (G) | GRADE POINT (V*G) | MONTH AND YEAR OF COMPLETION |
|---------|--|-------------|----------------------------|-----------|------------|-------------|-----------|-------------------|------------------------------|
| 1       | ENGLISH - INTELLECTION - I                                   | AECC        | 2 : 1 : 0                  | 100       | 61         | 3           | 6.5       | 19.5              | NOV. 2018                    |
| 2       | KANNADA - I  | AECC        | 2 : 1 : 0                  | 100       | 57         | 3           | 6         | 18                | NOV. 2018                    |
| 3       | ENVIRONMENTAL STUDIES  | AECC        | 2 : 1 : 0                  | 100       | 46         | 3           | 5         | 15                | NOV. 2018                    |
| 4       | BUSINESS MANAGEMENT  | DSC         | 4 : 1 : 0                  | 100       | 44         | 5           | 5         | 25                | NOV. 2018                    |
| 5       | FINANCIAL ACCOUNTING - I                                     | DSC         | 4 : 1 : 0                  | 100       | 67         | 5           | 7         | 35                | NOV. 2018                    |
| 6       | MANAGEMENT OF BANKING AND INSURANCE SERVICES                 | DSC         | 3 : 1 : 0                  | 100       | 47         | 4           | 5         | 20                | NOV. 2018                    |
| 7       | ENGLISH-INTELLECTION-II                                      | AECC        | 2 : 1 : 0                  | 100       | 60         | 3           | 6.5       | 19.5              | MAY. 2019                    |
| 8       | KANNADA-II   | AECC        | 2 : 1 : 0                  | 100       | 72         | 3           | 7.5       | 22.5              | MAY. 2019                    |
| 9       | CONSTITUTION OF INDIA  | AECC        | 2 : 1 : 0                  | 100       | 47         | 3           | 5         | 15                | MAY. 2019                    |
| 10      | FINANCIAL ACCOUNTING- II                                     | DSC         | 4 : 1 : 0                  | 100       | 44         | 5           | 5         | 25                | MAY. 2019                    |
| 11      | PRINCIPLES OF MARKETING                                      | DSC         | 3 : 1 : 0                  | 100       | 51         | 4           | 6         | 24                | MAY. 2019                    |
| 12      | COST ACCOUNTING  | DSC         | 4 : 1 : 0                  | 100       | 60         | 5           | 6.5       | 32.5              | MAY. 2019                    |
| 13      | ENGLISH-THE FINANCIAL EXPERT AND LANGUAGE COMPONENT          | AECC        | 2 : 1 : 0                  | 100       | 63         | 3           | 6.5       | 19.5              | OCT. 2019                    |
| 14      | KANNADA-III  | AECC        | 2 : 1 : 0                  | 100       | 76         | 3           | 8         | 24                | OCT. 2019                    |
| 15      | DISASTER MANAGEMENT  | AECC        | 2 : 0 : 0                  | 50        | 34         | 2           | 7         | 14                | OCT. 2019                    |
| 16      | CORPORATE ACCOUNTING-I                                       | DSC         | 4 : 1 : 0                  | 100       | 60         | 5           | 6.5       | 32.5              | OCT. 2019                    |
| 17      | INCOME TAX-I   | DSC         | 4 : 1 : 0                  | 100       | 74         | 5           | 7.5       | 37.5              | OCT. 2019                    |
| 18      | COMPANY LAW AND SECRETARIAL PRACTICE                         | SEC         | 3 : 1 : 0                  | 100       | 84         | 4           | 8.5       | 34                | OCT. 2019                    |
| 19      | ENGLISH-BUSINESS CORRESPONDENCE, REFUND & LANGUAGE COMPONENT | AECC        | 2 : 1 : 0                  | 100       | 78         | 3           | 8         | 24                | SEP. 2020                    |
| 20      | KANNADA-IV   | AECC        | 2 : 1 : 0                  | 100       | 86         | 3           | 9         | 27                | SEP. 2020                    |
| 21      | CORPORATE ACCOUNTING- II                                     | DSC         | 4 : 1 : 0                  | 100       | 73         | 5           | 7.5       | 37.5              | SEP. 2020                    |
| 22      | INCOME TAX - II  | DSC         | 3 : 1 : 0                  | 100       | 83         | 4           | 8.5       | 34                | SEP. 2020                    |
| 23      | QUANTITATIVE TECHNIQUES                                      | DSC         | 4 : 1 : 0                  | 100       | 76         | 5           | 8         | 40                | SEP. 2020                    |
| 24      | PRINCIPLES AND PRACTICE OF GENERAL INSURANCE                 | SEC         | 3 : 1 : 0                  | 100       | 73         | 4           | 7.5       | 30                | SEP. 2020                    |
| 25      | ENTREPRENEURSHIP DEVELOPMENT                                 | DSC         | 3 : 1 : 0                  | 100       | 72         | 4           | 7.5       | 30                | MAR. 2021                    |
| 26      | IFRS (IND-AS)  | DSC         | 3 : 1 : 0                  | 100       | 65         | 4           | 7         | 28                | MAR. 2021                    |
| 27      | ADVANCED COST AND MANAGEMENT ACCOUNTING-I                    | DSE         | 4 : 1 : 0                  | 100       | 60         | 5           | 6.5       | 32.5              | MAR. 2021                    |
| 28      | FINANCIAL MANAGEMENT-I                                       | DSE         | 4 : 1 : 0                  | 100       | 50         | 5           | 6         | 30                | MAR. 2021                    |
| 29      | INDIRECT TAXES-I   | DSE         | 4 : 1 : 0                  | 100       | 84         | 5           | 8.5       | 42.5              | MAR. 2021                    |
| 30      | QUANTITATIVE DECISION TOOLS                                  | SEC         | 3 : 1 : 0                  | 100       | 68         | 4           | 7         | 28                | MAR. 2021                    |
| 31      | BUSINESS RESEARCH METHODOLOGY                                | SEC         | 3 : 1 : 0                  | 100       | 79         | 4           | 8         | 32                | SEP. 2021                    |
| 32      | BUSINESS LAWS  | DSC         | 3 : 1 : 0                  | 100       | 65         | 4           | 7         | 28                | SEP. 2021                    |
| 33      | PRINCIPLES AND PRACTICE OF AUDITING                          | DSC         | 3 : 1 : 0                  | 100       | 70         | 4           | 7.5       | 30                | SEP. 2021                    |
| 34      | ADVANCED COST AND MANAGEMENT ACCOUNTING-II                   | DSE         | 4 : 1 : 0                  | 100       | 82         | 5           | 8.5       | 42.5              | SEP. 2021                    |
| 35      | INDIRECT TAXES-II  | DSE         | 4 : 1 : 0                  | 100       | 73         | 5           | 7.5       | 37.5              | SEP. 2021                    |
| 36      | FINANCIAL MANAGEMENT-II                                      | DSE         | 4 : 1 : 0                  | 100       | 56         | 5           | 6         | 30                | SEP. 2021                    |

Total Credits Earned : 146

CourseType Wise Credits will be displayed here

CUMULATIVE GRADE POINT AVERAGE : 6.959

Equivalent Percentage : 69.59

Final Grade Point (FGP) : Numerical : 7 Qualitative : FIRST CLASS

Max. Marks:3550

Sec. Marks:2340

Marks Percentage:65.92

[1093] - M.I.T FIRST GRADE COLLEGE , MYSURU

Date : 04/12/2021

REGISTRAR (EVALUATION)

Note: This is a provisional transcript and students are requested to verify titles under subject/paper, course type, course L T P Pattern, credits and month and year of completion and report immediately if there is any mistake or necessary correction to be incorporated



# UNIVERSITY OF MYSORE



## TRANSCRIPT

### STATEMENT OF PROGRAMME STUDIED, CREDITS EARNED AND GRADES SCORED

Register Number : N1824418

Month/Year of Admission : JUNE 2018

Student's Name : SHREYAS M

Month/Year of Completion : SEPTEMBER 2021

Programme : BACHELOR OF COMMERCE (CBCS-PROGRAM)

| SL. NO. | COURSE TITLE   | COURSE TYPE | COURSE PATTERN (L : T : P) | MAX MARKS | MARKS SEC. | CREDITS (V) | GRADE (G) | GRADE POINT (V*G) | MONTH AND YEAR OF COMPLETION |
|---------|--|-------------|----------------------------|-----------|------------|-------------|-----------|-------------------|------------------------------|
| 1       | ENGLISH - INTELLECTION - I                                   | AECC        | 2 : 1 : 0                  | 100       | 76         | 3           | 8         | 24                | NOV. 2018                    |
| 2       | KANNADA - I  | AECC        | 2 : 1 : 0                  | 100       | 63         | 3           | 6.5       | 19.5              | NOV. 2018                    |
| 3       | ENVIRONMENTAL STUDIES  | AECC        | 2 : 1 : 0                  | 100       | 69         | 3           | 7         | 21                | NOV. 2018                    |
| 4       | BUSINESS MANAGEMENT  | DSC         | 4 : 1 : 0                  | 100       | 73         | 5           | 7.5       | 37.5              | NOV. 2018                    |
| 5       | FINANCIAL ACCOUNTING - I                                     | DSC         | 4 : 1 : 0                  | 100       | 88         | 5           | 9         | 45                | NOV. 2018                    |
| 6       | MANAGEMENT OF BANKING AND INSURANCE SERVICES                 | DSC         | 3 : 1 : 0                  | 100       | 73         | 4           | 7.5       | 30                | NOV. 2018                    |
| 7       | ENGLISH-INTELLECTION-II                                      | AECC        | 2 : 1 : 0                  | 100       | 71         | 3           | 7.5       | 22.5              | MAY. 2019                    |
| 8       | KANNADA-II   | AECC        | 2 : 1 : 0                  | 100       | 72         | 3           | 7.5       | 22.5              | MAY. 2019                    |
| 9       | CONSTITUTION OF INDIA  | AECC        | 2 : 1 : 0                  | 100       | 71         | 3           | 7.5       | 22.5              | MAY. 2019                    |
| 10      | FINANCIAL ACCOUNTING- II                                     | DSC         | 4 : 1 : 0                  | 100       | 65         | 5           | 7         | 35                | MAY. 2019                    |
| 11      | PRINCIPLES OF MARKETING                                      | DSC         | 3 : 1 : 0                  | 100       | 78         | 4           | 8         | 32                | MAY. 2019                    |
| 12      | COST ACCOUNTING  | DSC         | 4 : 1 : 0                  | 100       | 73         | 5           | 7.5       | 37.5              | MAY. 2019                    |
| 13      | ENGLISH-THE FINANCIAL EXPERT AND LANGUAGE COMPONENT          | AECC        | 2 : 1 : 0                  | 100       | 78         | 3           | 8         | 24                | OCT. 2019                    |
| 14      | KANNADA-III  | AECC        | 2 : 1 : 0                  | 100       | 67         | 3           | 7         | 21                | OCT. 2019                    |
| 15      | DISASTER MANAGEMENT  | AECC        | 2 : 0 : 0                  | 50        | 36         | 2           | 7.5       | 15                | OCT. 2019                    |
| 16      | CORPORATE ACCOUNTING-I                                       | DSC         | 4 : 1 : 0                  | 100       | 91         | 5           | 9.5       | 47.5              | OCT. 2019                    |
| 17      | INCOME TAX-I   | DSC         | 4 : 1 : 0                  | 100       | 79         | 5           | 8         | 40                | OCT. 2019                    |
| 18      | COMPANY LAW AND SECRETARIAL PRACTICE                         | SEC         | 3 : 1 : 0                  | 100       | 87         | 4           | 9         | 36                | OCT. 2019                    |
| 19      | ENGLISH-BUSINESS CORRESPONDENCE, REFUND & LANGUAGE COMPONENT | AECC        | 2 : 1 : 0                  | 100       | 87         | 3           | 9         | 27                | SEP. 2020                    |
| 20      | KANNADA-IV   | AECC        | 2 : 1 : 0                  | 100       | 87         | 3           | 9         | 27                | SEP. 2020                    |
| 21      | CORPORATE ACCOUNTING- II                                     | DSC         | 4 : 1 : 0                  | 100       | 87         | 5           | 9         | 45                | SEP. 2020                    |
| 22      | INCOME TAX - II  | DSC         | 3 : 1 : 0                  | 100       | 90         | 4           | 9.5       | 38                | SEP. 2020                    |
| 23      | QUANTITATIVE TECHNIQUES                                      | DSC         | 4 : 1 : 0                  | 100       | 90         | 5           | 9.5       | 47.5              | SEP. 2020                    |
| 24      | PRINCIPLES AND PRACTICE OF GENERAL INSURANCE                 | SEC         | 3 : 1 : 0                  | 100       | 87         | 4           | 9         | 36                | SEP. 2020                    |
| 25      | ENTREPRENEURSHIP DEVELOPMENT                                 | DSC         | 3 : 1 : 0                  | 100       | 82         | 4           | 8.5       | 34                | MAR. 2021                    |
| 26      | IFRS (IND-AS)  | DSC         | 3 : 1 : 0                  | 100       | 76         | 4           | 8         | 32                | MAR. 2021                    |
| 27      | ADVANCED COST AND MANAGEMENT ACCOUNTING-I                    | DSE         | 4 : 1 : 0                  | 100       | 81         | 5           | 8.5       | 42.5              | MAR. 2021                    |
| 28      | FINANCIAL MANAGEMENT-I                                       | DSE         | 4 : 1 : 0                  | 100       | 84         | 5           | 8.5       | 42.5              | MAR. 2021                    |
| 29      | INDIRECT TAXES-I   | DSE         | 4 : 1 : 0                  | 100       | 93         | 5           | 9.5       | 47.5              | MAR. 2021                    |
| 30      | QUANTITATIVE DECISION TOOLS                                  | SEC         | 3 : 1 : 0                  | 100       | 91         | 4           | 9.5       | 38                | MAR. 2021                    |
| 31      | BUSINESS RESEARCH METHODOLOGY                                | SEC         | 3 : 1 : 0                  | 100       | 90         | 4           | 9.5       | 38                | SEP. 2021                    |
| 32      | BUSINESS LAWS  | DSC         | 3 : 1 : 0                  | 100       | 70         | 4           | 7.5       | 30                | SEP. 2021                    |
| 33      | PRINCIPLES AND PRACTICE OF AUDITING                          | DSC         | 3 : 1 : 0                  | 100       | 92         | 4           | 9.5       | 38                | SEP. 2021                    |
| 34      | ADVANCED COST AND MANAGEMENT ACCOUNTING-II                   | DSE         | 4 : 1 : 0                  | 100       | 94         | 5           | 9.5       | 47.5              | SEP. 2021                    |
| 35      | INDIRECT TAXES-II  | DSE         | 4 : 1 : 0                  | 100       | 98         | 5           | 10        | 50                | SEP. 2021                    |
| 36      | FINANCIAL MANAGEMENT-II                                      | DSE         | 4 : 1 : 0                  | 100       | 84         | 5           | 8.5       | 42.5              | SEP. 2021                    |

Total Credits Earned : 146

CourseType Wise Credits will be displayed here

CUMULATIVE GRADE POINT AVERAGE : 8.462

Equivalent Percentage : 84.62

Final Grade Point (FGP) : Numerical : 9 Qualitative : DISTINCTION

Max. Marks:3550

Sec. Marks:2873

Marks Percentage:80.93

[1093] - M.I.T FIRST GRADE COLLEGE , MYSURU

Date : 04/12/2021

REGISTRAR (EVALUATION)

Note: This is a provisional transcript and students are requested to verify titles under subject/paper, course type, course L T P Pattern, credits and month and year of completion and report immediately if there is any mistake or necessary correction to be incorporated



# UNIVERSITY OF MYSORE



## TRANSCRIPT

### STATEMENT OF PROGRAMME STUDIED, CREDITS EARNED AND GRADES SCORED

|   |   |
|---|---|
| Register Number : N1824419                      | Month/Year of Admission : JUNE 2018       |
| Student's Name : SHREYAS V                      | Month/Year of Completion : SEPTEMBER 2021 |
| Programme : BACHELOR OF COMMERCE (CBCS-PROGRAM) |   |

| SL. NO. | COURSE TITLE   | COURSE TYPE | COURSE PATTERN (L : T : P) | MAX MARKS | MARKS SEC. | CREDITS (V) | GRADE (G) | GRADE POINT (V*G) | MONTH AND YEAR OF COMPLETION |
|---------|--|-------------|----------------------------|-----------|------------|-------------|-----------|-------------------|------------------------------|
| 1       | ENGLISH - INTELLECTION - I                                   | AECC        | 2 : 1 : 0                  | 100       | 69         | 3           | 7         | 21                | NOV. 2018                    |
| 2       | KANNADA - I  | AECC        | 2 : 1 : 0                  | 100       | 66         | 3           | 7         | 21                | NOV. 2018                    |
| 3       | ENVIRONMENTAL STUDIES  | AECC        | 2 : 1 : 0                  | 100       | 72         | 3           | 7.5       | 22.5              | NOV. 2018                    |
| 4       | BUSINESS MANAGEMENT  | DSC         | 4 : 1 : 0                  | 100       | 70         | 5           | 7.5       | 37.5              | NOV. 2018                    |
| 5       | FINANCIAL ACCOUNTING - I                                     | DSC         | 4 : 1 : 0                  | 100       | 95         | 5           | 10        | 50                | NOV. 2018                    |
| 6       | MANAGEMENT OF BANKING AND INSURANCE SERVICES                 | DSC         | 3 : 1 : 0                  | 100       | 70         | 4           | 7.5       | 30                | NOV. 2018                    |
| 7       | ENGLISH-INTELLECTION-II                                      | AECC        | 2 : 1 : 0                  | 100       | 71         | 3           | 7.5       | 22.5              | MAY. 2019                    |
| 8       | KANNADA-II   | AECC        | 2 : 1 : 0                  | 100       | 78         | 3           | 8         | 24                | MAY. 2019                    |
| 9       | CONSTITUTION OF INDIA  | AECC        | 2 : 1 : 0                  | 100       | 73         | 3           | 7.5       | 22.5              | MAY. 2019                    |
| 10      | FINANCIAL ACCOUNTING- II                                     | DSC         | 4 : 1 : 0                  | 100       | 78         | 5           | 8         | 40                | MAY. 2019                    |
| 11      | PRINCIPLES OF MARKETING                                      | DSC         | 3 : 1 : 0                  | 100       | 67         | 4           | 7         | 28                | MAY. 2019                    |
| 12      | COST ACCOUNTING  | DSC         | 4 : 1 : 0                  | 100       | 85         | 5           | 9         | 45                | MAY. 2019                    |
| 13      | ENGLISH-THE FINANCIAL EXPERT AND LANGUAGE COMPONENT          | AECC        | 2 : 1 : 0                  | 100       | 78         | 3           | 8         | 24                | OCT. 2019                    |
| 14      | KANNADA-III  | AECC        | 2 : 1 : 0                  | 100       | 79         | 3           | 8         | 24                | OCT. 2019                    |
| 15      | DISASTER MANAGEMENT  | AECC        | 2 : 0 : 0                  | 50        | 37         | 2           | 7.5       | 15                | OCT. 2019                    |
| 16      | CORPORATE ACCOUNTING-I                                       | DSC         | 4 : 1 : 0                  | 100       | 92         | 5           | 9.5       | 47.5              | OCT. 2019                    |
| 17      | INCOME TAX-I   | DSC         | 4 : 1 : 0                  | 100       | 83         | 5           | 8.5       | 42.5              | OCT. 2019                    |
| 18      | COMPANY LAW AND SECRETARIAL PRACTICE                         | SEC         | 3 : 1 : 0                  | 100       | 89         | 4           | 9         | 36                | OCT. 2019                    |
| 19      | ENGLISH-BUSINESS CORRESPONDENCE, REFUND & LANGUAGE COMPONENT | AECC        | 2 : 1 : 0                  | 100       | 89         | 3           | 9         | 27                | SEP. 2020                    |
| 20      | KANNADA-IV   | AECC        | 2 : 1 : 0                  | 100       | 92         | 3           | 9.5       | 28.5              | SEP. 2020                    |
| 21      | CORPORATE ACCOUNTING- II                                     | DSC         | 4 : 1 : 0                  | 100       | 92         | 5           | 9.5       | 47.5              | SEP. 2020                    |
| 22      | INCOME TAX - II  | DSC         | 3 : 1 : 0                  | 100       | 92         | 4           | 9.5       | 38                | SEP. 2020                    |
| 23      | QUANTITATIVE TECHNIQUES                                      | DSC         | 4 : 1 : 0                  | 100       | 92         | 5           | 9.5       | 47.5              | SEP. 2020                    |
| 24      | PRINCIPLES AND PRACTICE OF GENERAL INSURANCE                 | SEC         | 3 : 1 : 0                  | 100       | 92         | 4           | 9.5       | 38                | SEP. 2020                    |
| 25      | ENTREPRENEURSHIP DEVELOPMENT                                 | DSC         | 3 : 1 : 0                  | 100       | 77         | 4           | 8         | 32                | MAR. 2021                    |
| 26      | IFRS (IND-AS)  | DSC         | 3 : 1 : 0                  | 100       | 69         | 4           | 7         | 28                | MAR. 2021                    |
| 27      | ADVANCED COST AND MANAGEMENT ACCOUNTING-I                    | DSE         | 4 : 1 : 0                  | 100       | 80         | 5           | 8.5       | 42.5              | MAR. 2021                    |
| 28      | FINANCIAL MANAGEMENT-I                                       | DSE         | 4 : 1 : 0                  | 100       | 87         | 5           | 9         | 45                | MAR. 2021                    |
| 29      | INDIRECT TAXES-I   | DSE         | 4 : 1 : 0                  | 100       | 88         | 5           | 9         | 45                | MAR. 2021                    |
| 30      | QUANTITATIVE DECISION TOOLS                                  | SEC         | 3 : 1 : 0                  | 100       | 90         | 4           | 9.5       | 38                | MAR. 2021                    |
| 31      | BUSINESS RESEARCH METHODOLOGY                                | SEC         | 3 : 1 : 0                  | 100       | 94         | 4           | 9.5       | 38                | SEP. 2021                    |
| 32      | BUSINESS LAWS  | DSC         | 3 : 1 : 0                  | 100       | 84         | 4           | 8.5       | 34                | SEP. 2021                    |
| 33      | PRINCIPLES AND PRACTICE OF AUDITING                          | DSC         | 3 : 1 : 0                  | 100       | 96         | 4           | 10        | 40                | SEP. 2021                    |
| 34      | ADVANCED COST AND MANAGEMENT ACCOUNTING-II                   | DSE         | 4 : 1 : 0                  | 100       | 91         | 5           | 9.5       | 47.5              | SEP. 2021                    |
| 35      | INDIRECT TAXES-II  | DSE         | 4 : 1 : 0                  | 100       | 96         | 5           | 10        | 50                | SEP. 2021                    |
| 36      | FINANCIAL MANAGEMENT-II                                      | DSE         | 4 : 1 : 0                  | 100       | 88         | 5           | 9         | 45                | SEP. 2021                    |

Total Credits Earned : 146      CourseType Wise Credits will be displayed here      CUMULATIVE GRADE POINT AVERAGE : 8.661      Equivalent Percentage : 86.61  
Final Grade Point (FGP) : Numerical : 9 Qualitative : DISTINCTION  
Max. Marks:3550      Sec. Marks:2941      Marks Percentage:82.85

[1093] - M.I.T FIRST GRADE COLLEGE , MYSURU

Date : 04/12/2021

REGISTRAR (EVALUATION)

Note: This is a provisional transcript and students are requested to verify titles under subject/paper, course type, course L T P Pattern, credits and month and year of completion and report immediately if there is any mistake or necessary correction to be incorporated



# UNIVERSITY OF MYSORE



## TRANSCRIPT

### STATEMENT OF PROGRAMME STUDIED, CREDITS EARNED AND GRADES SCORED

Register Number : N1824421

Month/Year of Admission : JUNE 2018

Student's Name : SHYAM S

Month/Year of Completion : SEPTEMBER 2021

Programme : BACHELOR OF COMMERCE (CBCS-PROGRAM)

| SL. NO. | COURSE TITLE   | COURSE TYPE | COURSE PATTERN (L : T : P) | MAX MARKS | MARKS SEC. | CREDITS (V) | GRADE (G) | GRADE POINT (V*G) | MONTH AND YEAR OF COMPLETION |
|---------|--|-------------|----------------------------|-----------|------------|-------------|-----------|-------------------|------------------------------|
| 1       | ENGLISH - INTELLECTION - I                                   | AECC        | 2 : 1 : 0                  | 100       | 69         | 3           | 7         | 21                | NOV. 2018                    |
| 2       | KANNADA - I  | AECC        | 2 : 1 : 0                  | 100       | 56         | 3           | 6         | 18                | NOV. 2018                    |
| 3       | ENVIRONMENTAL STUDIES  | AECC        | 2 : 1 : 0                  | 100       | 69         | 3           | 7         | 21                | NOV. 2018                    |
| 4       | BUSINESS MANAGEMENT  | DSC         | 4 : 1 : 0                  | 100       | 60         | 5           | 6.5       | 32.5              | NOV. 2018                    |
| 5       | FINANCIAL ACCOUNTING - I                                     | DSC         | 4 : 1 : 0                  | 100       | 84         | 5           | 8.5       | 42.5              | NOV. 2018                    |
| 6       | MANAGEMENT OF BANKING AND INSURANCE SERVICES                 | DSC         | 3 : 1 : 0                  | 100       | 66         | 4           | 7         | 28                | NOV. 2018                    |
| 7       | ENGLISH-INTELLECTION-II                                      | AECC        | 2 : 1 : 0                  | 100       | 70         | 3           | 7.5       | 22.5              | MAY. 2019                    |
| 8       | KANNADA-II   | AECC        | 2 : 1 : 0                  | 100       | 71         | 3           | 7.5       | 22.5              | MAY. 2019                    |
| 9       | CONSTITUTION OF INDIA  | AECC        | 2 : 1 : 0                  | 100       | 69         | 3           | 7         | 21                | MAY. 2019                    |
| 10      | FINANCIAL ACCOUNTING- II                                     | DSC         | 4 : 1 : 0                  | 100       | 64         | 5           | 6.5       | 32.5              | MAY. 2019                    |
| 11      | PRINCIPLES OF MARKETING                                      | DSC         | 3 : 1 : 0                  | 100       | 58         | 4           | 6         | 24                | MAY. 2019                    |
| 12      | COST ACCOUNTING  | DSC         | 4 : 1 : 0                  | 100       | 70         | 5           | 7.5       | 37.5              | MAY. 2019                    |
| 13      | ENGLISH-THE FINANCIAL EXPERT AND LANGUAGE COMPONENT          | AECC        | 2 : 1 : 0                  | 100       | 65         | 3           | 7         | 21                | OCT. 2019                    |
| 14      | KANNADA-III  | AECC        | 2 : 1 : 0                  | 100       | 48         | 3           | 5         | 15                | OCT. 2019                    |
| 15      | DISASTER MANAGEMENT  | AECC        | 2 : 0 : 0                  | 50        | 29         | 2           | 6         | 12                | OCT. 2019                    |
| 16      | CORPORATE ACCOUNTING-I                                       | DSC         | 4 : 1 : 0                  | 100       | 55         | 5           | 6         | 30                | OCT. 2019                    |
| 17      | INCOME TAX-I   | DSC         | 4 : 1 : 0                  | 100       | 70         | 5           | 7.5       | 37.5              | OCT. 2019                    |
| 18      | COMPANY LAW AND SECRETARIAL PRACTICE                         | SEC         | 3 : 1 : 0                  | 100       | 89         | 4           | 9         | 36                | OCT. 2019                    |
| 19      | ENGLISH-BUSINESS CORRESPONDENCE, REFUND & LANGUAGE COMPONENT | AECC        | 2 : 1 : 0                  | 100       | 72         | 3           | 7.5       | 22.5              | SEP. 2020                    |
| 20      | KANNADA-IV   | AECC        | 2 : 1 : 0                  | 100       | 67         | 3           | 7         | 21                | SEP. 2020                    |
| 21      | CORPORATE ACCOUNTING- II                                     | DSC         | 4 : 1 : 0                  | 100       | 72         | 5           | 7.5       | 37.5              | SEP. 2020                    |
| 22      | INCOME TAX - II  | DSC         | 3 : 1 : 0                  | 100       | 75         | 4           | 8         | 32                | SEP. 2020                    |
| 23      | QUANTITATIVE TECHNIQUES                                      | DSC         | 4 : 1 : 0                  | 100       | 72         | 5           | 7.5       | 37.5              | SEP. 2020                    |
| 24      | PRINCIPLES AND PRACTICE OF GENERAL INSURANCE                 | SEC         | 3 : 1 : 0                  | 100       | 72         | 4           | 7.5       | 30                | SEP. 2020                    |
| 25      | ENTREPRENEURSHIP DEVELOPMENT                                 | DSC         | 3 : 1 : 0                  | 100       | 59         | 4           | 6         | 24                | MAR. 2021                    |
| 26      | IFRS (IND-AS)  | DSC         | 3 : 1 : 0                  | 100       | 67         | 4           | 7         | 28                | MAR. 2021                    |
| 27      | ADVANCED COST AND MANAGEMENT ACCOUNTING-I                    | DSE         | 4 : 1 : 0                  | 100       | 62         | 5           | 6.5       | 32.5              | MAR. 2021                    |
| 28      | FINANCIAL MANAGEMENT-I                                       | DSE         | 4 : 1 : 0                  | 100       | 71         | 5           | 7.5       | 37.5              | MAR. 2021                    |
| 29      | INDIRECT TAXES-I   | DSE         | 4 : 1 : 0                  | 100       | 84         | 5           | 8.5       | 42.5              | MAR. 2021                    |
| 30      | QUANTITATIVE DECISION TOOLS                                  | SEC         | 3 : 1 : 0                  | 100       | 69         | 4           | 7         | 28                | MAR. 2021                    |
| 31      | BUSINESS RESEARCH METHODOLOGY                                | SEC         | 3 : 1 : 0                  | 100       | 79         | 4           | 8         | 32                | SEP. 2021                    |
| 32      | BUSINESS LAWS  | DSC         | 3 : 1 : 0                  | 100       | 74         | 4           | 7.5       | 30                | SEP. 2021                    |
| 33      | PRINCIPLES AND PRACTICE OF AUDITING                          | DSC         | 3 : 1 : 0                  | 100       | 74         | 4           | 7.5       | 30                | SEP. 2021                    |
| 34      | ADVANCED COST AND MANAGEMENT ACCOUNTING-II                   | DSE         | 4 : 1 : 0                  | 100       | 82         | 5           | 8.5       | 42.5              | SEP. 2021                    |
| 35      | INDIRECT TAXES-II  | DSE         | 4 : 1 : 0                  | 100       | 77         | 5           | 8         | 40                | SEP. 2021                    |
| 36      | FINANCIAL MANAGEMENT-II                                      | DSE         | 4 : 1 : 0                  | 100       | 75         | 5           | 8         | 40                | SEP. 2021                    |

Total Credits Earned : 146

CourseType Wise Credits will be displayed here

CUMULATIVE GRADE POINT AVERAGE : 7.274

Equivalent Percentage : 72.74

Final Grade Point (FGP) : Numerical : 8 Qualitative : FIRST CLASS

Max. Marks:3550

Sec. Marks:2465

Marks Percentage:69.44

[1093] - M.I.T FIRST GRADE COLLEGE , MYSURU

Date : 04/12/2021

REGISTRAR (EVALUATION)

Note: This is a provisional transcript and students are requested to verify titles under subject/paper, course type, course L T P Pattern, credits and month and year of completion and report immediately if there is any mistake or necessary correction to be incorporated



# UNIVERSITY OF MYSORE

## TRANSCRIPT

### STATEMENT OF PROGRAMME STUDIED, CREDITS EARNED AND GRADES SCORED

|   |   |
|---|---|
| Register Number : N1824422                      | Month/Year of Admission : JUNE 2018       |
| Student's Name : SIDDEGOWDA M                   | Month/Year of Completion : SEPTEMBER 2021 |
| Programme : BACHELOR OF COMMERCE (CBCS-PROGRAM) |   |

| SL. NO. | COURSE TITLE   | COURSE TYPE | COURSE PATTERN (L : T : P) | MAX MARKS | MARKS SEC. | CREDITS (V) | GRADE (G) | GRADE POINT (V*G) | MONTH AND YEAR OF COMPLETION |
|---------|--|-------------|----------------------------|-----------|------------|-------------|-----------|-------------------|------------------------------|
| 1       | ENGLISH - INTELLECTION - I                                   | AECC        | 2 : 1 : 0                  | 100       | 55         | 3           | 6         | 18                | NOV. 2018                    |
| 2       | KANNADA - I  | AECC        | 2 : 1 : 0                  | 100       | 64         | 3           | 6.5       | 19.5              | NOV. 2018                    |
| 3       | ENVIRONMENTAL STUDIES  | AECC        | 2 : 1 : 0                  | 100       | 49         | 3           | 5         | 15                | NOV. 2018                    |
| 4       | BUSINESS MANAGEMENT  | DSC         | 4 : 1 : 0                  | 100       | 58         | 5           | 6         | 30                | NOV. 2018                    |
| 5       | FINANCIAL ACCOUNTING - I                                     | DSC         | 4 : 1 : 0                  | 100       | 73         | 5           | 7.5       | 37.5              | NOV. 2018                    |
| 6       | MANAGEMENT OF BANKING AND INSURANCE SERVICES                 | DSC         | 3 : 1 : 0                  | 100       | 54         | 4           | 6         | 24                | NOV. 2018                    |
| 7       | ENGLISH-INTELLECTION-II                                      | AECC        | 2 : 1 : 0                  | 100       | 50         | 3           | 6         | 18                | MAY. 2019                    |
| 8       | KANNADA-II   | AECC        | 2 : 1 : 0                  | 100       | 72         | 3           | 7.5       | 22.5              | MAY. 2019                    |
| 9       | CONSTITUTION OF INDIA  | AECC        | 2 : 1 : 0                  | 100       | 57         | 3           | 6         | 18                | MAY. 2019                    |
| 10      | FINANCIAL ACCOUNTING- II                                     | DSC         | 4 : 1 : 0                  | 100       | 50         | 5           | 6         | 30                | MAY. 2019                    |
| 11      | PRINCIPLES OF MARKETING                                      | DSC         | 3 : 1 : 0                  | 100       | 44         | 4           | 5         | 20                | MAY. 2019                    |
| 12      | COST ACCOUNTING  | DSC         | 4 : 1 : 0                  | 100       | 49         | 5           | 5         | 25                | MAY. 2019                    |
| 13      | ENGLISH-THE FINANCIAL EXPERT AND LANGUAGE COMPONENT          | AECC        | 2 : 1 : 0                  | 100       | 49         | 3           | 5         | 15                | OCT. 2019                    |
| 14      | KANNADA-III  | AECC        | 2 : 1 : 0                  | 100       | 64         | 3           | 6.5       | 19.5              | OCT. 2019                    |
| 15      | DISASTER MANAGEMENT  | AECC        | 2 : 0 : 0                  | 50        | 29         | 2           | 6         | 12                | OCT. 2019                    |
| 16      | CORPORATE ACCOUNTING-I                                       | DSC         | 4 : 1 : 0                  | 100       | 56         | 5           | 6         | 30                | MAR. 2021                    |
| 17      | INCOME TAX-I   | DSC         | 4 : 1 : 0                  | 100       | 54         | 5           | 6         | 30                | OCT. 2019                    |
| 18      | COMPANY LAW AND SECRETARIAL PRACTICE                         | SEC         | 3 : 1 : 0                  | 100       | 66         | 4           | 7         | 28                | OCT. 2019                    |
| 19      | ENGLISH-BUSINESS CORRESPONDENCE, REFUND & LANGUAGE COMPONENT | AECC        | 2 : 1 : 0                  | 100       | 66         | 3           | 7         | 21                | SEP. 2020                    |
| 20      | KANNADA-IV   | AECC        | 2 : 1 : 0                  | 100       | 69         | 3           | 7         | 21                | SEP. 2020                    |
| 21      | CORPORATE ACCOUNTING- II                                     | DSC         | 4 : 1 : 0                  | 100       | 64         | 5           | 6.5       | 32.5              | SEP. 2020                    |
| 22      | INCOME TAX - II  | DSC         | 3 : 1 : 0                  | 100       | 74         | 4           | 7.5       | 30                | SEP. 2020                    |
| 23      | QUANTITATIVE TECHNIQUES                                      | DSC         | 4 : 1 : 0                  | 100       | 66         | 5           | 7         | 35                | SEP. 2020                    |
| 24      | PRINCIPLES AND PRACTICE OF GENERAL INSURANCE                 | SEC         | 3 : 1 : 0                  | 100       | 69         | 4           | 7         | 28                | SEP. 2020                    |
| 25      | ENTREPRENEURSHIP DEVELOPMENT                                 | DSC         | 3 : 1 : 0                  | 100       | 62         | 4           | 6.5       | 26                | MAR. 2021                    |
| 26      | IFRS (IND-AS)  | DSC         | 3 : 1 : 0                  | 100       | 59         | 4           | 6         | 24                | MAR. 2021                    |
| 27      | ADVANCED COST AND MANAGEMENT ACCOUNTING-I                    | DSE         | 4 : 1 : 0                  | 100       | 59         | 5           | 6         | 30                | MAR. 2021                    |
| 28      | FINANCIAL MANAGEMENT-I                                       | DSE         | 4 : 1 : 0                  | 100       | 54         | 5           | 6         | 30                | MAR. 2021                    |
| 29      | INDIRECT TAXES-I   | DSE         | 4 : 1 : 0                  | 100       | 67         | 5           | 7         | 35                | MAR. 2021                    |
| 30      | QUANTITATIVE DECISION TOOLS                                  | SEC         | 3 : 1 : 0                  | 100       | 48         | 4           | 5         | 20                | MAR. 2021                    |
| 31      | BUSINESS RESEARCH METHODOLOGY                                | SEC         | 3 : 1 : 0                  | 100       | 69         | 4           | 7         | 28                | SEP. 2021                    |
| 32      | BUSINESS LAWS  | DSC         | 3 : 1 : 0                  | 100       | 60         | 4           | 6.5       | 26                | SEP. 2021                    |
| 33      | PRINCIPLES AND PRACTICE OF AUDITING                          | DSC         | 3 : 1 : 0                  | 100       | 82         | 4           | 8.5       | 34                | SEP. 2021                    |
| 34      | ADVANCED COST AND MANAGEMENT ACCOUNTING-II                   | DSE         | 4 : 1 : 0                  | 100       | 70         | 5           | 7.5       | 37.5              | SEP. 2021                    |
| 35      | INDIRECT TAXES-II  | DSE         | 4 : 1 : 0                  | 100       | 66         | 5           | 7         | 35                | SEP. 2021                    |
| 36      | FINANCIAL MANAGEMENT-II                                      | DSE         | 4 : 1 : 0                  | 100       | 46         | 5           | 5         | 25                | SEP. 2021                    |

Total Credits Earned : 146      CourseType Wise Credits will be displayed here      CUMULATIVE GRADE POINT AVERAGE : 6.370      Equivalent Percentage : 63.70  
Final Grade Point (FGP) : Numerical : 7 Qualitative : FIRST CLASS  
Max. Marks:3550      Sec. Marks:2143      Marks Percentage:60.37

[1093] - M.I.T FIRST GRADE COLLEGE , MYSURU

Date : 04/12/2021

REGISTRAR (EVALUATION)

Note: This is a provisional transcript and students are requested to verify titles under subject/paper, course type, course L T P Pattern, credits and month and year of completion and report immediately if there is any mistake or necessary correction to be incorporated





# UNIVERSITY OF MYSORE



## TRANSCRIPT

### STATEMENT OF PROGRAMME STUDIED, CREDITS EARNED AND GRADES SCORED

Register Number : N1824424

Month/Year of Admission : JUNE 2018

Student's Name : SNEHA B K

Month/Year of Completion : SEPTEMBER 2021

Programme : BACHELOR OF COMMERCE (CBCS-PROGRAM)

| SL. NO. | COURSE TITLE   | COURSE TYPE | COURSE PATTERN (L : T : P) | MAX MARKS | MARKS SEC. | CREDITS (V) | GRADE (G) | GRADE POINT (V*G) | MONTH AND YEAR OF COMPLETION |
|---------|--|-------------|----------------------------|-----------|------------|-------------|-----------|-------------------|------------------------------|
| 1       | ENGLISH - INTELLECTION - I                                   | AECC        | 2 : 1 : 0                  | 100       | 75         | 3           | 8         | 24                | NOV. 2018                    |
| 2       | KANNADA - I  | AECC        | 2 : 1 : 0                  | 100       | 82         | 3           | 8.5       | 25.5              | NOV. 2018                    |
| 3       | ENVIRONMENTAL STUDIES  | AECC        | 2 : 1 : 0                  | 100       | 80         | 3           | 8.5       | 25.5              | NOV. 2018                    |
| 4       | BUSINESS MANAGEMENT  | DSC         | 4 : 1 : 0                  | 100       | 86         | 5           | 9         | 45                | NOV. 2018                    |
| 5       | FINANCIAL ACCOUNTING - I                                     | DSC         | 4 : 1 : 0                  | 100       | 95         | 5           | 10        | 50                | NOV. 2018                    |
| 6       | MANAGEMENT OF BANKING AND INSURANCE SERVICES                 | DSC         | 3 : 1 : 0                  | 100       | 88         | 4           | 9         | 36                | NOV. 2018                    |
| 7       | ENGLISH-INTELLECTION-II                                      | AECC        | 2 : 1 : 0                  | 100       | 77         | 3           | 8         | 24                | MAY. 2019                    |
| 8       | KANNADA-II   | AECC        | 2 : 1 : 0                  | 100       | 85         | 3           | 9         | 27                | MAY. 2019                    |
| 9       | CONSTITUTION OF INDIA  | AECC        | 2 : 1 : 0                  | 100       | 80         | 3           | 8.5       | 25.5              | MAY. 2019                    |
| 10      | FINANCIAL ACCOUNTING- II                                     | DSC         | 4 : 1 : 0                  | 100       | 78         | 5           | 8         | 40                | MAY. 2019                    |
| 11      | PRINCIPLES OF MARKETING                                      | DSC         | 3 : 1 : 0                  | 100       | 76         | 4           | 8         | 32                | MAY. 2019                    |
| 12      | COST ACCOUNTING  | DSC         | 4 : 1 : 0                  | 100       | 78         | 5           | 8         | 40                | MAY. 2019                    |
| 13      | ENGLISH-THE FINANCIAL EXPERT AND LANGUAGE COMPONENT          | AECC        | 2 : 1 : 0                  | 100       | 66         | 3           | 7         | 21                | OCT. 2019                    |
| 14      | KANNADA-III  | AECC        | 2 : 1 : 0                  | 100       | 78         | 3           | 8         | 24                | OCT. 2019                    |
| 15      | DISASTER MANAGEMENT  | AECC        | 2 : 0 : 0                  | 50        | 37         | 2           | 7.5       | 15                | OCT. 2019                    |
| 16      | CORPORATE ACCOUNTING-I                                       | DSC         | 4 : 1 : 0                  | 100       | 74         | 5           | 7.5       | 37.5              | OCT. 2019                    |
| 17      | INCOME TAX-I   | DSC         | 4 : 1 : 0                  | 100       | 86         | 5           | 9         | 45                | OCT. 2019                    |
| 18      | COMPANY LAW AND SECRETARIAL PRACTICE                         | SEC         | 3 : 1 : 0                  | 100       | 92         | 4           | 9.5       | 38                | OCT. 2019                    |
| 19      | ENGLISH-BUSINESS CORRESPONDENCE, REFUND & LANGUAGE COMPONENT | AECC        | 2 : 1 : 0                  | 100       | 82         | 3           | 8.5       | 25.5              | SEP. 2020                    |
| 20      | KANNADA-IV   | AECC        | 2 : 1 : 0                  | 100       | 89         | 3           | 9         | 27                | SEP. 2020                    |
| 21      | CORPORATE ACCOUNTING- II                                     | DSC         | 4 : 1 : 0                  | 100       | 89         | 5           | 9         | 45                | SEP. 2020                    |
| 22      | INCOME TAX - II  | DSC         | 3 : 1 : 0                  | 100       | 84         | 4           | 8.5       | 34                | SEP. 2020                    |
| 23      | QUANTITATIVE TECHNIQUES                                      | DSC         | 4 : 1 : 0                  | 100       | 84         | 5           | 8.5       | 42.5              | SEP. 2020                    |
| 24      | PRINCIPLES AND PRACTICE OF GENERAL INSURANCE                 | SEC         | 3 : 1 : 0                  | 100       | 87         | 4           | 9         | 36                | SEP. 2020                    |
| 25      | ENTREPRENEURSHIP DEVELOPMENT                                 | DSC         | 3 : 1 : 0                  | 100       | 82         | 4           | 8.5       | 34                | MAR. 2021                    |
| 26      | IFRS (IND-AS)  | DSC         | 3 : 1 : 0                  | 100       | 74         | 4           | 7.5       | 30                | MAR. 2021                    |
| 27      | ADVANCED COST AND MANAGEMENT ACCOUNTING-I                    | DSE         | 4 : 1 : 0                  | 100       | 59         | 5           | 6         | 30                | MAR. 2021                    |
| 28      | FINANCIAL MANAGEMENT-I                                       | DSE         | 4 : 1 : 0                  | 100       | 75         | 5           | 8         | 40                | MAR. 2021                    |
| 29      | INDIRECT TAXES-I   | DSE         | 4 : 1 : 0                  | 100       | 88         | 5           | 9         | 45                | MAR. 2021                    |
| 30      | QUANTITATIVE DECISION TOOLS                                  | SEC         | 3 : 1 : 0                  | 100       | 71         | 4           | 7.5       | 30                | MAR. 2021                    |
| 31      | BUSINESS RESEARCH METHODOLOGY                                | SEC         | 3 : 1 : 0                  | 100       | 88         | 4           | 9         | 36                | SEP. 2021                    |
| 32      | BUSINESS LAWS  | DSC         | 3 : 1 : 0                  | 100       | 78         | 4           | 8         | 32                | SEP. 2021                    |
| 33      | PRINCIPLES AND PRACTICE OF AUDITING                          | DSC         | 3 : 1 : 0                  | 100       | 83         | 4           | 8.5       | 34                | SEP. 2021                    |
| 34      | ADVANCED COST AND MANAGEMENT ACCOUNTING-II                   | DSE         | 4 : 1 : 0                  | 100       | 78         | 5           | 8         | 40                | SEP. 2021                    |
| 35      | INDIRECT TAXES-II  | DSE         | 4 : 1 : 0                  | 100       | 85         | 5           | 9         | 45                | SEP. 2021                    |
| 36      | FINANCIAL MANAGEMENT-II                                      | DSE         | 4 : 1 : 0                  | 100       | 64         | 5           | 6.5       | 32.5              | SEP. 2021                    |

Total Credits Earned : 146

CourseType Wise Credits will be displayed here

CUMULATIVE GRADE POINT AVERAGE : 8.312

Equivalent Percentage : 83.12

Final Grade Point (FGP) : Numerical : 9 Qualitative : DISTINCTION

Max. Marks:3550

Sec. Marks:2853

Marks Percentage:80.37

[1093] - M.I.T FIRST GRADE COLLEGE , MYSURU

Date : 04/12/2021

REGISTRAR (EVALUATION)

Note: This is a provisional transcript and students are requested to verify titles under subject/paper, course type, course L T P Pattern, credits and month and year of completion and report immediately if there is any mistake or necessary correction to be incorporated



# UNIVERSITY OF MYSORE

## TRANSCRIPT

### STATEMENT OF PROGRAMME STUDIED, CREDITS EARNED AND GRADES SCORED

|   |   |
|---|---|
| Register Number : N1824427                      | Month/Year of Admission : JUNE 2018       |
| Student's Name : T J SRIVATSA                   | Month/Year of Completion : SEPTEMBER 2021 |
| Programme : BACHELOR OF COMMERCE (CBCS-PROGRAM) |   |

| SL. NO. | COURSE TITLE   | COURSE TYPE | COURSE PATTERN (L : T : P) | MAX MARKS | MARKS SEC. | CREDITS (V) | GRADE (G) | GRADE POINT (V*G) | MONTH AND YEAR OF COMPLETION |
|---------|--|-------------|----------------------------|-----------|------------|-------------|-----------|-------------------|------------------------------|
| 1       | ENGLISH - INTELLECTION - I                                   | AECC        | 2 : 1 : 0                  | 100       | 67         | 3           | 7         | 21                | NOV. 2018                    |
| 2       | SANSKRIT-KAVYA SHUHAASAHA - 1                                | AECC        | 3 : 0 : 0                  | 100       | 93         | 3           | 9.5       | 28.5              | NOV. 2018                    |
| 3       | ENVIRONMENTAL STUDIES  | AECC        | 2 : 1 : 0                  | 100       | 72         | 3           | 7.5       | 22.5              | NOV. 2018                    |
| 4       | BUSINESS MANAGEMENT  | DSC         | 4 : 1 : 0                  | 100       | 71         | 5           | 7.5       | 37.5              | NOV. 2018                    |
| 5       | FINANCIAL ACCOUNTING - I                                     | DSC         | 4 : 1 : 0                  | 100       | 100        | 5           | 10        | 50                | NOV. 2018                    |
| 6       | MANAGEMENT OF BANKING AND INSURANCE SERVICES                 | DSC         | 3 : 1 : 0                  | 100       | 75         | 4           | 8         | 32                | NOV. 2018                    |
| 7       | ENGLISH-INTELLECTION-II                                      | AECC        | 2 : 1 : 0                  | 100       | 74         | 3           | 7.5       | 22.5              | MAY. 2019                    |
| 8       | SANSKRIT-KAVYA SHUHAASAHA-2                                  | AECC        | 3 : 0 : 0                  | 100       | 87         | 3           | 9         | 27                | MAY. 2019                    |
| 9       | CONSTITUTION OF INDIA  | AECC        | 2 : 1 : 0                  | 100       | 65         | 3           | 7         | 21                | MAY. 2019                    |
| 10      | FINANCIAL ACCOUNTING- II                                     | DSC         | 4 : 1 : 0                  | 100       | 80         | 5           | 8.5       | 42.5              | MAY. 2019                    |
| 11      | PRINCIPLES OF MARKETING                                      | DSC         | 3 : 1 : 0                  | 100       | 67         | 4           | 7         | 28                | MAY. 2019                    |
| 12      | COST ACCOUNTING  | DSC         | 4 : 1 : 0                  | 100       | 92         | 5           | 9.5       | 47.5              | MAY. 2019                    |
| 13      | ENGLISH-THE FINANCIAL EXPERT AND LANGUAGE COMPONENT          | AECC        | 2 : 1 : 0                  | 100       | 63         | 3           | 6.5       | 19.5              | OCT. 2019                    |
| 14      | SANSKRIT-SWAPNAVASAVADATTAM OF BHASA                         | AECC        | 2 : 1 : 0                  | 100       | 88         | 3           | 9         | 27                | OCT. 2019                    |
| 15      | DISASTER MANAGEMENT  | AECC        | 2 : 0 : 0                  | 50        | 37         | 2           | 7.5       | 15                | OCT. 2019                    |
| 16      | CORPORATE ACCOUNTING-I                                       | DSC         | 4 : 1 : 0                  | 100       | 97         | 5           | 10        | 50                | OCT. 2019                    |
| 17      | INCOME TAX-I   | DSC         | 4 : 1 : 0                  | 100       | 93         | 5           | 9.5       | 47.5              | OCT. 2019                    |
| 18      | COMPANY LAW AND SECRETARIAL PRACTICE                         | SEC         | 3 : 1 : 0                  | 100       | 90         | 4           | 9.5       | 38                | OCT. 2019                    |
| 19      | ENGLISH-BUSINESS CORRESPONDENCE, REFUND & LANGUAGE COMPONENT | AECC        | 2 : 1 : 0                  | 100       | 85         | 3           | 9         | 27                | SEP. 2020                    |
| 20      | SANSKRIT-KAVYA CHANDRIKA                                     | AECC        | 2 : 1 : 0                  | 100       | 93         | 3           | 9.5       | 28.5              | SEP. 2020                    |
| 21      | CORPORATE ACCOUNTING- II                                     | DSC         | 4 : 1 : 0                  | 100       | 93         | 5           | 9.5       | 47.5              | SEP. 2020                    |
| 22      | INCOME TAX - II  | DSC         | 3 : 1 : 0                  | 100       | 93         | 4           | 9.5       | 38                | SEP. 2020                    |
| 23      | QUANTITATIVE TECHNIQUES                                      | DSC         | 4 : 1 : 0                  | 100       | 93         | 5           | 9.5       | 47.5              | SEP. 2020                    |
| 24      | PRINCIPLES AND PRACTICE OF GENERAL INSURANCE                 | SEC         | 3 : 1 : 0                  | 100       | 93         | 4           | 9.5       | 38                | SEP. 2020                    |
| 25      | ENTREPRENEURSHIP DEVELOPMENT                                 | DSC         | 3 : 1 : 0                  | 100       | 79         | 4           | 8         | 32                | MAR. 2021                    |
| 26      | IFRS (IND-AS)  | DSC         | 3 : 1 : 0                  | 100       | 80         | 4           | 8.5       | 34                | MAR. 2021                    |
| 27      | ADVANCED COST AND MANAGEMENT ACCOUNTING-I                    | DSE         | 4 : 1 : 0                  | 100       | 82         | 5           | 8.5       | 42.5              | MAR. 2021                    |
| 28      | FINANCIAL MANAGEMENT-I                                       | DSE         | 4 : 1 : 0                  | 100       | 96         | 5           | 10        | 50                | MAR. 2021                    |
| 29      | INDIRECT TAXES-I   | DSE         | 4 : 1 : 0                  | 100       | 96         | 5           | 10        | 50                | MAR. 2021                    |
| 30      | QUANTITATIVE DECISION TOOLS                                  | SEC         | 3 : 1 : 0                  | 100       | 96         | 4           | 10        | 40                | MAR. 2021                    |
| 31      | BUSINESS RESEARCH METHODOLOGY                                | SEC         | 3 : 1 : 0                  | 100       | 83         | 4           | 8.5       | 34                | SEP. 2021                    |
| 32      | BUSINESS LAWS  | DSC         | 3 : 1 : 0                  | 100       | 75         | 4           | 8         | 32                | SEP. 2021                    |
| 33      | PRINCIPLES AND PRACTICE OF AUDITING                          | DSC         | 3 : 1 : 0                  | 100       | 83         | 4           | 8.5       | 34                | SEP. 2021                    |
| 34      | ADVANCED COST AND MANAGEMENT ACCOUNTING-II                   | DSE         | 4 : 1 : 0                  | 100       | 100        | 5           | 10        | 50                | SEP. 2021                    |
| 35      | INDIRECT TAXES-II  | DSE         | 4 : 1 : 0                  | 100       | 90         | 5           | 9.5       | 47.5              | SEP. 2021                    |
| 36      | FINANCIAL MANAGEMENT-II                                      | DSE         | 4 : 1 : 0                  | 100       | 90         | 5           | 9.5       | 47.5              | SEP. 2021                    |

Total Credits Earned : 146      CourseType Wise Credits will be displayed here      CUMULATIVE GRADE POINT AVERAGE : 8.884      Equivalent Percentage : 88.84  
Final Grade Point (FGP) : Numerical : 9 Qualitative : DISTINCTION  
Max. Marks:3550      Sec. Marks:3011      Marks Percentage:84.82

[1093] - M.I.T FIRST GRADE COLLEGE , MYSURU

Date : 04/12/2021

REGISTRAR (EVALUATION)

Note: This is a provisional transcript and students are requested to verify titles under subject/paper, course type, course L T P Pattern, credits and month and year of completion and report immediately if there is any mistake or necessary correction to be incorporated



# UNIVERSITY OF MYSORE



## TRANSCRIPT

### STATEMENT OF PROGRAMME STUDIED, CREDITS EARNED AND GRADES SCORED

Register Number : N1824428

Month/Year of Admission : JUNE 2018

Student's Name : SRUJAN S DESHIK

Month/Year of Completion : SEPTEMBER 2021

Programme : BACHELOR OF COMMERCE (CBCS-PROGRAM)

| SL. NO. | COURSE TITLE   | COURSE TYPE | COURSE PATTERN (L : T : P) | MAX MARKS | MARKS SEC. | CREDITS (V) | GRADE (G) | GRADE POINT (V*G) | MONTH AND YEAR OF COMPLETION |
|---------|--|-------------|----------------------------|-----------|------------|-------------|-----------|-------------------|------------------------------|
| 1       | ENGLISH - INTELLECTION - I                                   | AECC        | 2 : 1 : 0                  | 100       | 59         | 3           | 6         | 18                | NOV. 2018                    |
| 2       | KANNADA - I  | AECC        | 2 : 1 : 0                  | 100       | 49         | 3           | 5         | 15                | NOV. 2018                    |
| 3       | ENVIRONMENTAL STUDIES  | AECC        | 2 : 1 : 0                  | 100       | 47         | 3           | 5         | 15                | NOV. 2018                    |
| 4       | BUSINESS MANAGEMENT  | DSC         | 4 : 1 : 0                  | 100       | 60         | 5           | 6.5       | 32.5              | NOV. 2018                    |
| 5       | FINANCIAL ACCOUNTING - I                                     | DSC         | 4 : 1 : 0                  | 100       | 75         | 5           | 8         | 40                | NOV. 2018                    |
| 6       | MANAGEMENT OF BANKING AND INSURANCE SERVICES                 | DSC         | 3 : 1 : 0                  | 100       | 49         | 4           | 5         | 20                | NOV. 2018                    |
| 7       | ENGLISH-INTELLECTION-II                                      | AECC        | 2 : 1 : 0                  | 100       | 64         | 3           | 6.5       | 19.5              | MAY. 2019                    |
| 8       | KANNADA-II   | AECC        | 2 : 1 : 0                  | 100       | 53         | 3           | 6         | 18                | MAY. 2019                    |
| 9       | CONSTITUTION OF INDIA  | AECC        | 2 : 1 : 0                  | 100       | 56         | 3           | 6         | 18                | MAY. 2019                    |
| 10      | FINANCIAL ACCOUNTING- II                                     | DSC         | 4 : 1 : 0                  | 100       | 51         | 5           | 6         | 30                | MAY. 2019                    |
| 11      | PRINCIPLES OF MARKETING                                      | DSC         | 3 : 1 : 0                  | 100       | 52         | 4           | 6         | 24                | MAY. 2019                    |
| 12      | COST ACCOUNTING  | DSC         | 4 : 1 : 0                  | 100       | 60         | 5           | 6.5       | 32.5              | MAY. 2019                    |
| 13      | ENGLISH-THE FINANCIAL EXPERT AND LANGUAGE COMPONENT          | AECC        | 2 : 1 : 0                  | 100       | 61         | 3           | 6.5       | 19.5              | OCT. 2019                    |
| 14      | KANNADA-III  | AECC        | 2 : 1 : 0                  | 100       | 46         | 3           | 5         | 15                | OCT. 2019                    |
| 15      | DISASTER MANAGEMENT  | AECC        | 2 : 0 : 0                  | 50        | 30         | 2           | 6.5       | 13                | OCT. 2019                    |
| 16      | CORPORATE ACCOUNTING-I                                       | DSC         | 4 : 1 : 0                  | 100       | 56         | 5           | 6         | 30                | OCT. 2019                    |
| 17      | INCOME TAX-I   | DSC         | 4 : 1 : 0                  | 100       | 76         | 5           | 8         | 40                | OCT. 2019                    |
| 18      | COMPANY LAW AND SECRETARIAL PRACTICE                         | SEC         | 3 : 1 : 0                  | 100       | 71         | 4           | 7.5       | 30                | OCT. 2019                    |
| 19      | ENGLISH-BUSINESS CORRESPONDENCE, REFUND & LANGUAGE COMPONENT | AECC        | 2 : 1 : 0                  | 100       | 78         | 3           | 8         | 24                | SEP. 2020                    |
| 20      | KANNADA-IV   | AECC        | 2 : 1 : 0                  | 100       | 76         | 3           | 8         | 24                | SEP. 2020                    |
| 21      | CORPORATE ACCOUNTING- II                                     | DSC         | 4 : 1 : 0                  | 100       | 73         | 5           | 7.5       | 37.5              | SEP. 2020                    |
| 22      | INCOME TAX - II  | DSC         | 3 : 1 : 0                  | 100       | 78         | 4           | 8         | 32                | SEP. 2020                    |
| 23      | QUANTITATIVE TECHNIQUES                                      | DSC         | 4 : 1 : 0                  | 100       | 73         | 5           | 7.5       | 37.5              | SEP. 2020                    |
| 24      | PRINCIPLES AND PRACTICE OF GENERAL INSURANCE                 | SEC         | 3 : 1 : 0                  | 100       | 73         | 4           | 7.5       | 30                | SEP. 2020                    |
| 25      | ENTREPRENEURSHIP DEVELOPMENT                                 | DSC         | 3 : 1 : 0                  | 100       | 64         | 4           | 6.5       | 26                | MAR. 2021                    |
| 26      | IFRS (IND-AS)  | DSC         | 3 : 1 : 0                  | 100       | 81         | 4           | 8.5       | 34                | MAR. 2021                    |
| 27      | ADVANCED COST AND MANAGEMENT ACCOUNTING-I                    | DSE         | 4 : 1 : 0                  | 100       | 61         | 5           | 6.5       | 32.5              | MAR. 2021                    |
| 28      | FINANCIAL MANAGEMENT-I                                       | DSE         | 4 : 1 : 0                  | 100       | 81         | 5           | 8.5       | 42.5              | MAR. 2021                    |
| 29      | INDIRECT TAXES-I   | DSE         | 4 : 1 : 0                  | 100       | 79         | 5           | 8         | 40                | MAR. 2021                    |
| 30      | QUANTITATIVE DECISION TOOLS                                  | SEC         | 3 : 1 : 0                  | 100       | 80         | 4           | 8.5       | 34                | MAR. 2021                    |
| 31      | BUSINESS RESEARCH METHODOLOGY                                | SEC         | 3 : 1 : 0                  | 100       | 76         | 4           | 8         | 32                | SEP. 2021                    |
| 32      | BUSINESS LAWS  | DSC         | 3 : 1 : 0                  | 100       | 70         | 4           | 7.5       | 30                | SEP. 2021                    |
| 33      | PRINCIPLES AND PRACTICE OF AUDITING                          | DSC         | 3 : 1 : 0                  | 100       | 78         | 4           | 8         | 32                | SEP. 2021                    |
| 34      | ADVANCED COST AND MANAGEMENT ACCOUNTING-II                   | DSE         | 4 : 1 : 0                  | 100       | 75         | 5           | 8         | 40                | SEP. 2021                    |
| 35      | INDIRECT TAXES-II  | DSE         | 4 : 1 : 0                  | 100       | 82         | 5           | 8.5       | 42.5              | SEP. 2021                    |
| 36      | FINANCIAL MANAGEMENT-II                                      | DSE         | 4 : 1 : 0                  | 100       | 64         | 5           | 6.5       | 32.5              | SEP. 2021                    |

Total Credits Earned : 146

CourseType Wise Credits will be displayed here

CUMULATIVE GRADE POINT AVERAGE : 7.075

Equivalent Percentage : 70.75

Final Grade Point (FGP) : Numerical : 8 Qualitative : FIRST CLASS

Max. Marks:3550

Sec. Marks:2357

Marks Percentage:66.39

[1093] - M.I.T FIRST GRADE COLLEGE , MYSURU

Date : 04/12/2021

REGISTRAR (EVALUATION)

Note: This is a provisional transcript and students are requested to verify titles under subject/paper, course type, course L T P Pattern, credits and month and year of completion and report immediately if there is any mistake or necessary correction to be incorporated

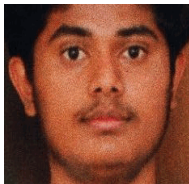

**TRANSCRIPT**

**STATEMENT OF PROGRAMME STUDIED, CREDITS EARNED AND GRADES SCORED**

|   |   |
|---|---|
| Register Number : N1824431                      | Month/Year of Admission : JUNE 2018       |
| Student's Name : SUMAN M                        | Month/Year of Completion : SEPTEMBER 2021 |
| Programme : BACHELOR OF COMMERCE (CBCS-PROGRAM) |   |

| SL. NO. | COURSE TITLE   | COURSE TYPE | COURSE PATTERN (L : T : P) | MAX MARKS | MARKS SEC. | CREDITS (V) | GRADE (G) | GRADE POINT (V*G) | MONTH AND YEAR OF COMPLETION |
|---------|--|-------------|----------------------------|-----------|------------|-------------|-----------|-------------------|------------------------------|
| 1       | ENGLISH - INTELLECTION - I                                   | AECC        | 2 : 1 : 0                  | 100       | 63         | 3           | 6.5       | 19.5              | NOV. 2018                    |
| 2       | KANNADA - I  | AECC        | 2 : 1 : 0                  | 100       | 51         | 3           | 6         | 18                | NOV. 2018                    |
| 3       | ENVIRONMENTAL STUDIES  | AECC        | 2 : 1 : 0                  | 100       | 56         | 3           | 6         | 18                | NOV. 2018                    |
| 4       | BUSINESS MANAGEMENT  | DSC         | 4 : 1 : 0                  | 100       | 74         | 5           | 7.5       | 37.5              | NOV. 2018                    |
| 5       | FINANCIAL ACCOUNTING - I                                     | DSC         | 4 : 1 : 0                  | 100       | 78         | 5           | 8         | 40                | NOV. 2018                    |
| 6       | MANAGEMENT OF BANKING AND INSURANCE SERVICES                 | DSC         | 3 : 1 : 0                  | 100       | 66         | 4           | 7         | 28                | NOV. 2018                    |
| 7       | ENGLISH-INTELLECTION-II                                      | AECC        | 2 : 1 : 0                  | 100       | 65         | 3           | 7         | 21                | MAY. 2019                    |
| 8       | KANNADA-II   | AECC        | 2 : 1 : 0                  | 100       | 68         | 3           | 7         | 21                | MAY. 2019                    |
| 9       | CONSTITUTION OF INDIA  | AECC        | 2 : 1 : 0                  | 100       | 69         | 3           | 7         | 21                | MAY. 2019                    |
| 10      | FINANCIAL ACCOUNTING- II                                     | DSC         | 4 : 1 : 0                  | 100       | 79         | 5           | 8         | 40                | MAY. 2019                    |
| 11      | PRINCIPLES OF MARKETING                                      | DSC         | 3 : 1 : 0                  | 100       | 71         | 4           | 7.5       | 30                | MAY. 2019                    |
| 12      | COST ACCOUNTING  | DSC         | 4 : 1 : 0                  | 100       | 76         | 5           | 8         | 40                | MAY. 2019                    |
| 13      | ENGLISH-THE FINANCIAL EXPERT AND LANGUAGE COMPONENT          | AECC        | 2 : 1 : 0                  | 100       | 61         | 3           | 6.5       | 19.5              | OCT. 2019                    |
| 14      | KANNADA-III  | AECC        | 2 : 1 : 0                  | 100       | 48         | 3           | 5         | 15                | OCT. 2019                    |
| 15      | DISASTER MANAGEMENT  | AECC        | 2 : 0 : 0                  | 50        | 34         | 2           | 7         | 14                | OCT. 2019                    |
| 16      | CORPORATE ACCOUNTING-I                                       | DSC         | 4 : 1 : 0                  | 100       | 80         | 5           | 8.5       | 42.5              | OCT. 2019                    |
| 17      | INCOME TAX-I   | DSC         | 4 : 1 : 0                  | 100       | 86         | 5           | 9         | 45                | OCT. 2019                    |
| 18      | COMPANY LAW AND SECRETARIAL PRACTICE                         | SEC         | 3 : 1 : 0                  | 100       | 71         | 4           | 7.5       | 30                | OCT. 2019                    |
| 19      | ENGLISH-BUSINESS CORRESPONDENCE, REFUND & LANGUAGE COMPONENT | AECC        | 2 : 1 : 0                  | 100       | 80         | 3           | 8.5       | 25.5              | SEP. 2020                    |
| 20      | KANNADA-IV   | AECC        | 2 : 1 : 0                  | 100       | 70         | 3           | 7.5       | 22.5              | SEP. 2020                    |
| 21      | CORPORATE ACCOUNTING- II                                     | DSC         | 4 : 1 : 0                  | 100       | 80         | 5           | 8.5       | 42.5              | SEP. 2020                    |
| 22      | INCOME TAX - II  | DSC         | 3 : 1 : 0                  | 100       | 77         | 4           | 8         | 32                | SEP. 2020                    |
| 23      | QUANTITATIVE TECHNIQUES                                      | DSC         | 4 : 1 : 0                  | 100       | 77         | 5           | 8         | 40                | SEP. 2020                    |
| 24      | PRINCIPLES AND PRACTICE OF GENERAL INSURANCE                 | SEC         | 3 : 1 : 0                  | 100       | 82         | 4           | 8.5       | 34                | SEP. 2020                    |
| 25      | ENTREPRENEURSHIP DEVELOPMENT                                 | DSC         | 3 : 1 : 0                  | 100       | 70         | 4           | 7.5       | 30                | MAR. 2021                    |
| 26      | IFRS (IND-AS)  | DSC         | 3 : 1 : 0                  | 100       | 70         | 4           | 7.5       | 30                | MAR. 2021                    |
| 27      | ADVANCED COST AND MANAGEMENT ACCOUNTING-I                    | DSE         | 4 : 1 : 0                  | 100       | 69         | 5           | 7         | 35                | MAR. 2021                    |
| 28      | FINANCIAL MANAGEMENT-I                                       | DSE         | 4 : 1 : 0                  | 100       | 82         | 5           | 8.5       | 42.5              | MAR. 2021                    |
| 29      | INDIRECT TAXES-I   | DSE         | 4 : 1 : 0                  | 100       | 87         | 5           | 9         | 45                | MAR. 2021                    |
| 30      | QUANTITATIVE DECISION TOOLS                                  | SEC         | 3 : 1 : 0                  | 100       | 95         | 4           | 10        | 40                | MAR. 2021                    |
| 31      | BUSINESS RESEARCH METHODOLOGY                                | SEC         | 3 : 1 : 0                  | 100       | 68         | 4           | 7         | 28                | SEP. 2021                    |
| 32      | BUSINESS LAWS  | DSC         | 3 : 1 : 0                  | 100       | 61         | 4           | 6.5       | 26                | SEP. 2021                    |
| 33      | PRINCIPLES AND PRACTICE OF AUDITING                          | DSC         | 3 : 1 : 0                  | 100       | 86         | 4           | 9         | 36                | SEP. 2021                    |
| 34      | ADVANCED COST AND MANAGEMENT ACCOUNTING-II                   | DSE         | 4 : 1 : 0                  | 100       | 81         | 5           | 8.5       | 42.5              | SEP. 2021                    |
| 35      | INDIRECT TAXES-II  | DSE         | 4 : 1 : 0                  | 100       | 95         | 5           | 10        | 50                | SEP. 2021                    |
| 36      | FINANCIAL MANAGEMENT-II                                      | DSE         | 4 : 1 : 0                  | 100       | 74         | 5           | 7.5       | 37.5              | SEP. 2021                    |

Total Credits Earned : 146      CourseType Wise Credits will be displayed here      CUMULATIVE GRADE POINT AVERAGE : 7.801      Equivalent Percentage : 78.01  
 Final Grade Point (FGP) : Numerical : 8 Qualitative : FIRST CLASS  
 Max. Marks:3550      Sec. Marks:2600      Marks Percentage:73.24

[1093] - M.I.T FIRST GRADE COLLEGE , MYSURU

Date : 04/12/2021

REGISTRAR (EVALUATION)

Note: This is a provisional transcript and students are requested to verify titles under subject/paper, course type, course L T P Pattern, credits and month and year of completion and report immediately if there is any mistake or necessary correction to be incorporated



# UNIVERSITY OF MYSORE



## TRANSCRIPT

### STATEMENT OF PROGRAMME STUDIED, CREDITS EARNED AND GRADES SCORED

Register Number : N1824432

Month/Year of Admission : JUNE 2018

Student's Name : SUNIL A N

Month/Year of Completion : SEPTEMBER 2021

Programme : BACHELOR OF COMMERCE (CBCS-PROGRAM)

| SL. NO. | COURSE TITLE   | COURSE TYPE | COURSE PATTERN (L : T : P) | MAX MARKS | MARKS SEC. | CREDITS (V) | GRADE (G) | GRADE POINT (V*G) | MONTH AND YEAR OF COMPLETION |
|---------|--|-------------|----------------------------|-----------|------------|-------------|-----------|-------------------|------------------------------|
| 1       | ENGLISH - INTELLECTION - I                                   | AECC        | 2 : 1 : 0                  | 100       | 51         | 3           | 6         | 18                | NOV. 2018                    |
| 2       | KANNADA - I  | AECC        | 2 : 1 : 0                  | 100       | 60         | 3           | 6.5       | 19.5              | NOV. 2018                    |
| 3       | ENVIRONMENTAL STUDIES  | AECC        | 2 : 1 : 0                  | 100       | 61         | 3           | 6.5       | 19.5              | NOV. 2018                    |
| 4       | BUSINESS MANAGEMENT  | DSC         | 4 : 1 : 0                  | 100       | 45         | 5           | 5         | 25                | NOV. 2018                    |
| 5       | FINANCIAL ACCOUNTING - I                                     | DSC         | 4 : 1 : 0                  | 100       | 76         | 5           | 8         | 40                | NOV. 2018                    |
| 6       | MANAGEMENT OF BANKING AND INSURANCE SERVICES                 | DSC         | 3 : 1 : 0                  | 100       | 57         | 4           | 6         | 24                | NOV. 2018                    |
| 7       | ENGLISH-INTELLECTION-II                                      | AECC        | 2 : 1 : 0                  | 100       | 55         | 3           | 6         | 18                | MAY. 2019                    |
| 8       | KANNADA-II   | AECC        | 2 : 1 : 0                  | 100       | 76         | 3           | 8         | 24                | MAY. 2019                    |
| 9       | CONSTITUTION OF INDIA  | AECC        | 2 : 1 : 0                  | 100       | 58         | 3           | 6         | 18                | MAY. 2019                    |
| 10      | FINANCIAL ACCOUNTING- II                                     | DSC         | 4 : 1 : 0                  | 100       | 65         | 5           | 7         | 35                | MAY. 2019                    |
| 11      | PRINCIPLES OF MARKETING                                      | DSC         | 3 : 1 : 0                  | 100       | 58         | 4           | 6         | 24                | MAY. 2019                    |
| 12      | COST ACCOUNTING  | DSC         | 4 : 1 : 0                  | 100       | 66         | 5           | 7         | 35                | MAY. 2019                    |
| 13      | ENGLISH-THE FINANCIAL EXPERT AND LANGUAGE COMPONENT          | AECC        | 2 : 1 : 0                  | 100       | 57         | 3           | 6         | 18                | OCT. 2019                    |
| 14      | KANNADA-III  | AECC        | 2 : 1 : 0                  | 100       | 58         | 3           | 6         | 18                | OCT. 2019                    |
| 15      | DISASTER MANAGEMENT  | AECC        | 2 : 0 : 0                  | 50        | 30         | 2           | 6.5       | 13                | OCT. 2019                    |
| 16      | CORPORATE ACCOUNTING-I                                       | DSC         | 4 : 1 : 0                  | 100       | 56         | 5           | 6         | 30                | OCT. 2019                    |
| 17      | INCOME TAX-I   | DSC         | 4 : 1 : 0                  | 100       | 61         | 5           | 6.5       | 32.5              | OCT. 2019                    |
| 18      | COMPANY LAW AND SECRETARIAL PRACTICE                         | SEC         | 3 : 1 : 0                  | 100       | 64         | 4           | 6.5       | 26                | OCT. 2019                    |
| 19      | ENGLISH-BUSINESS CORRESPONDENCE, REFUND & LANGUAGE COMPONENT | AECC        | 2 : 1 : 0                  | 100       | 72         | 3           | 7.5       | 22.5              | SEP. 2020                    |
| 20      | KANNADA-IV   | AECC        | 2 : 1 : 0                  | 100       | 65         | 3           | 7         | 21                | SEP. 2020                    |
| 21      | CORPORATE ACCOUNTING- II                                     | DSC         | 4 : 1 : 0                  | 100       | 72         | 5           | 7.5       | 37.5              | SEP. 2020                    |
| 22      | INCOME TAX - II  | DSC         | 3 : 1 : 0                  | 100       | 67         | 4           | 7         | 28                | SEP. 2020                    |
| 23      | QUANTITATIVE TECHNIQUES                                      | DSC         | 4 : 1 : 0                  | 100       | 67         | 5           | 7         | 35                | SEP. 2020                    |
| 24      | PRINCIPLES AND PRACTICE OF GENERAL INSURANCE                 | SEC         | 3 : 1 : 0                  | 100       | 70         | 4           | 7.5       | 30                | SEP. 2020                    |
| 25      | ENTREPRENEURSHIP DEVELOPMENT                                 | DSC         | 3 : 1 : 0                  | 100       | 71         | 4           | 7.5       | 30                | MAR. 2021                    |
| 26      | IFRS (IND-AS)  | DSC         | 3 : 1 : 0                  | 100       | 60         | 4           | 6.5       | 26                | MAR. 2021                    |
| 27      | ADVANCED COST AND MANAGEMENT ACCOUNTING-I                    | DSE         | 4 : 1 : 0                  | 100       | 64         | 5           | 6.5       | 32.5              | MAR. 2021                    |
| 28      | FINANCIAL MANAGEMENT-I                                       | DSE         | 4 : 1 : 0                  | 100       | 79         | 5           | 8         | 40                | MAR. 2021                    |
| 29      | INDIRECT TAXES-I   | DSE         | 4 : 1 : 0                  | 100       | 80         | 5           | 8.5       | 42.5              | MAR. 2021                    |
| 30      | QUANTITATIVE DECISION TOOLS                                  | SEC         | 3 : 1 : 0                  | 100       | 85         | 4           | 9         | 36                | MAR. 2021                    |
| 31      | BUSINESS RESEARCH METHODOLOGY                                | SEC         | 3 : 1 : 0                  | 100       | 82         | 4           | 8.5       | 34                | SEP. 2021                    |
| 32      | BUSINESS LAWS  | DSC         | 3 : 1 : 0                  | 100       | 57         | 4           | 6         | 24                | SEP. 2021                    |
| 33      | PRINCIPLES AND PRACTICE OF AUDITING                          | DSC         | 3 : 1 : 0                  | 100       | 78         | 4           | 8         | 32                | SEP. 2021                    |
| 34      | ADVANCED COST AND MANAGEMENT ACCOUNTING-II                   | DSE         | 4 : 1 : 0                  | 100       | 91         | 5           | 9.5       | 47.5              | SEP. 2021                    |
| 35      | INDIRECT TAXES-II  | DSE         | 4 : 1 : 0                  | 100       | 90         | 5           | 9.5       | 47.5              | SEP. 2021                    |
| 36      | FINANCIAL MANAGEMENT-II                                      | DSE         | 4 : 1 : 0                  | 100       | 73         | 5           | 7.5       | 37.5              | SEP. 2021                    |

Total Credits Earned : 146

CourseType Wise Credits will be displayed here

CUMULATIVE GRADE POINT AVERAGE : 7.130

Equivalent Percentage : 71.30

Final Grade Point (FGP) : Numerical : 8 Qualitative : FIRST CLASS

Max. Marks:3550

Sec. Marks:2377

Marks Percentage:66.96

[1093] - M.I.T FIRST GRADE COLLEGE , MYSURU

Date : 04/12/2021

REGISTRAR (EVALUATION)

Note: This is a provisional transcript and students are requested to verify titles under subject/paper, course type, course L T P Pattern, credits and month and year of completion and report immediately if there is any mistake or necessary correction to be incorporated

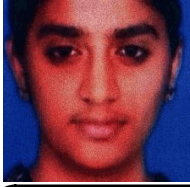

# UNIVERSITY OF MYSORE

## TRANSCRIPT

### STATEMENT OF PROGRAMME STUDIED, CREDITS EARNED AND GRADES SCORED

|   |   |
|---|---|
| Register Number : N1824433                      | Month/Year of Admission : JUNE 2018       |
| Student's Name : SURABHI C A                    | Month/Year of Completion : SEPTEMBER 2021 |
| Programme : BACHELOR OF COMMERCE (CBCS-PROGRAM) |   |

| SL. NO. | COURSE TITLE   | COURSE TYPE | COURSE PATTERN (L : T : P) | MAX MARKS | MARKS SEC. | CREDITS (V) | GRADE (G) | GRADE POINT (V*G) | MONTH AND YEAR OF COMPLETION |
|---------|--|-------------|----------------------------|-----------|------------|-------------|-----------|-------------------|------------------------------|
| 1       | ENGLISH - INTELLECTION - I                                   | AECC        | 2 : 1 : 0                  | 100       | 77         | 3           | 8         | 24                | NOV. 2018                    |
| 2       | SANSKRIT-KAVYA SHUHAASAH - 1                                 | AECC        | 3 : 0 : 0                  | 100       | 95         | 3           | 10        | 30                | NOV. 2018                    |
| 3       | ENVIRONMENTAL STUDIES  | AECC        | 2 : 1 : 0                  | 100       | 74         | 3           | 7.5       | 22.5              | NOV. 2018                    |
| 4       | BUSINESS MANAGEMENT  | DSC         | 4 : 1 : 0                  | 100       | 88         | 5           | 9         | 45                | NOV. 2018                    |
| 5       | FINANCIAL ACCOUNTING - I                                     | DSC         | 4 : 1 : 0                  | 100       | 100        | 5           | 10        | 50                | NOV. 2018                    |
| 6       | MANAGEMENT OF BANKING AND INSURANCE SERVICES                 | DSC         | 3 : 1 : 0                  | 100       | 85         | 4           | 9         | 36                | NOV. 2018                    |
| 7       | ENGLISH-INTELLECTION-II                                      | AECC        | 2 : 1 : 0                  | 100       | 82         | 3           | 8.5       | 25.5              | MAY. 2019                    |
| 8       | SANSKRIT-KAVYA SHUHAASAH-2                                   | AECC        | 3 : 0 : 0                  | 100       | 97         | 3           | 10        | 30                | MAY. 2019                    |
| 9       | CONSTITUTION OF INDIA  | AECC        | 2 : 1 : 0                  | 100       | 76         | 3           | 8         | 24                | MAY. 2019                    |
| 10      | FINANCIAL ACCOUNTING- II                                     | DSC         | 4 : 1 : 0                  | 100       | 93         | 5           | 9.5       | 47.5              | MAY. 2019                    |
| 11      | PRINCIPLES OF MARKETING                                      | DSC         | 3 : 1 : 0                  | 100       | 75         | 4           | 8         | 32                | MAY. 2019                    |
| 12      | COST ACCOUNTING  | DSC         | 4 : 1 : 0                  | 100       | 93         | 5           | 9.5       | 47.5              | MAY. 2019                    |
| 13      | ENGLISH-THE FINANCIAL EXPERT AND LANGUAGE COMPONENT          | AECC        | 2 : 1 : 0                  | 100       | 80         | 3           | 8.5       | 25.5              | OCT. 2019                    |
| 14      | SANSKRIT-SWAPNAVASAVADATTAM OF BHASA                         | AECC        | 2 : 1 : 0                  | 100       | 90         | 3           | 9.5       | 28.5              | OCT. 2019                    |
| 15      | DISASTER MANAGEMENT  | AECC        | 2 : 0 : 0                  | 50        | 42         | 2           | 8.5       | 17                | OCT. 2019                    |
| 16      | CORPORATE ACCOUNTING-I                                       | DSC         | 4 : 1 : 0                  | 100       | 98         | 5           | 10        | 50                | OCT. 2019                    |
| 17      | INCOME TAX-I   | DSC         | 4 : 1 : 0                  | 100       | 98         | 5           | 10        | 50                | OCT. 2019                    |
| 18      | COMPANY LAW AND SECRETARIAL PRACTICE                         | SEC         | 3 : 1 : 0                  | 100       | 93         | 4           | 9.5       | 38                | OCT. 2019                    |
| 19      | ENGLISH-BUSINESS CORRESPONDENCE, REFUND & LANGUAGE COMPONENT | AECC        | 2 : 1 : 0                  | 100       | 93         | 3           | 9.5       | 28.5              | SEP. 2020                    |
| 20      | SANSKRIT-KAVYA CHANDRIKA                                     | AECC        | 2 : 1 : 0                  | 100       | 96         | 3           | 10        | 30                | SEP. 2020                    |
| 21      | CORPORATE ACCOUNTING- II                                     | DSC         | 4 : 1 : 0                  | 100       | 93         | 5           | 9.5       | 47.5              | SEP. 2020                    |
| 22      | INCOME TAX - II  | DSC         | 3 : 1 : 0                  | 100       | 96         | 4           | 10        | 40                | SEP. 2020                    |
| 23      | QUANTITATIVE TECHNIQUES                                      | DSC         | 4 : 1 : 0                  | 100       | 96         | 5           | 10        | 50                | SEP. 2020                    |
| 24      | PRINCIPLES AND PRACTICE OF GENERAL INSURANCE                 | SEC         | 3 : 1 : 0                  | 100       | 96         | 4           | 10        | 40                | SEP. 2020                    |
| 25      | ENTREPRENEURSHIP DEVELOPMENT                                 | DSC         | 3 : 1 : 0                  | 100       | 92         | 4           | 9.5       | 38                | MAR. 2021                    |
| 26      | IFRS (IND-AS)  | DSC         | 3 : 1 : 0                  | 100       | 83         | 4           | 8.5       | 34                | MAR. 2021                    |
| 27      | ADVANCED COST AND MANAGEMENT ACCOUNTING-I                    | DSE         | 4 : 1 : 0                  | 100       | 86         | 5           | 9         | 45                | MAR. 2021                    |
| 28      | FINANCIAL MANAGEMENT-I                                       | DSE         | 4 : 1 : 0                  | 100       | 99         | 5           | 10        | 50                | MAR. 2021                    |
| 29      | INDIRECT TAXES-I   | DSE         | 4 : 1 : 0                  | 100       | 98         | 5           | 10        | 50                | MAR. 2021                    |
| 30      | QUANTITATIVE DECISION TOOLS                                  | SEC         | 3 : 1 : 0                  | 100       | 100        | 4           | 10        | 40                | MAR. 2021                    |
| 31      | BUSINESS RESEARCH METHODOLOGY                                | SEC         | 3 : 1 : 0                  | 100       | 91         | 4           | 9.5       | 38                | SEP. 2021                    |
| 32      | BUSINESS LAWS  | DSC         | 3 : 1 : 0                  | 100       | 70         | 4           | 7.5       | 30                | SEP. 2021                    |
| 33      | PRINCIPLES AND PRACTICE OF AUDITING                          | DSC         | 3 : 1 : 0                  | 100       | 92         | 4           | 9.5       | 38                | SEP. 2021                    |
| 34      | ADVANCED COST AND MANAGEMENT ACCOUNTING-II                   | DSE         | 4 : 1 : 0                  | 100       | 96         | 5           | 10        | 50                | SEP. 2021                    |
| 35      | INDIRECT TAXES-II  | DSE         | 4 : 1 : 0                  | 100       | 98         | 5           | 10        | 50                | SEP. 2021                    |
| 36      | FINANCIAL MANAGEMENT-II                                      | DSE         | 4 : 1 : 0                  | 100       | 96         | 5           | 10        | 50                | SEP. 2021                    |

Total Credits Earned : 146      CourseType Wise Credits will be displayed here      CUMULATIVE GRADE POINT AVERAGE : 9.397      Equivalent Percentage : 93.97  
Final Grade Point (FGP) : Numerical : 10 Qualitative : DISTINCTION  
Max. Marks:3550      Sec. Marks:3207      Marks Percentage:90.34

[1093] - M.I.T FIRST GRADE COLLEGE , MYSURU

Date : 04/12/2021

REGISTRAR (EVALUATION)

Note: This is a provisional transcript and students are requested to verify titles under subject/paper, course type, course L T P Pattern, credits and month and year of completion and report immediately if there is any mistake or necessary correction to be incorporated



# UNIVERSITY OF MYSORE



## TRANSCRIPT

### STATEMENT OF PROGRAMME STUDIED, CREDITS EARNED AND GRADES SCORED

|   |   |
|---|---|
| Register Number : N1824434                      | Month/Year of Admission : JUNE 2018       |
| Student's Name : SURESH KUMARA R                | Month/Year of Completion : SEPTEMBER 2021 |
| Programme : BACHELOR OF COMMERCE (CBCS-PROGRAM) |   |

| SL. NO. | COURSE TITLE   | COURSE TYPE | COURSE PATTERN (L : T : P) | MAX MARKS | MARKS SEC. | CREDITS (V) | GRADE (G) | GRADE POINT (V*G) | MONTH AND YEAR OF COMPLETION |
|---------|--|-------------|----------------------------|-----------|------------|-------------|-----------|-------------------|------------------------------|
| 1       | ENGLISH - INTELLECTION - I                                   | AECC        | 2 : 1 : 0                  | 100       | 63         | 3           | 6.5       | 19.5              | NOV. 2018                    |
| 2       | KANNADA - I  | AECC        | 2 : 1 : 0                  | 100       | 72         | 3           | 7.5       | 22.5              | NOV. 2018                    |
| 3       | ENVIRONMENTAL STUDIES  | AECC        | 2 : 1 : 0                  | 100       | 65         | 3           | 7         | 21                | NOV. 2018                    |
| 4       | BUSINESS MANAGEMENT  | DSC         | 4 : 1 : 0                  | 100       | 66         | 5           | 7         | 35                | NOV. 2018                    |
| 5       | FINANCIAL ACCOUNTING - I                                     | DSC         | 4 : 1 : 0                  | 100       | 74         | 5           | 7.5       | 37.5              | NOV. 2018                    |
| 6       | MANAGEMENT OF BANKING AND INSURANCE SERVICES                 | DSC         | 3 : 1 : 0                  | 100       | 69         | 4           | 7         | 28                | NOV. 2018                    |
| 7       | ENGLISH-INTELLECTION-II                                      | AECC        | 2 : 1 : 0                  | 100       | 61         | 3           | 6.5       | 19.5              | MAY. 2019                    |
| 8       | KANNADA-II   | AECC        | 2 : 1 : 0                  | 100       | 75         | 3           | 8         | 24                | MAY. 2019                    |
| 9       | CONSTITUTION OF INDIA  | AECC        | 2 : 1 : 0                  | 100       | 80         | 3           | 8.5       | 25.5              | MAY. 2019                    |
| 10      | FINANCIAL ACCOUNTING- II                                     | DSC         | 4 : 1 : 0                  | 100       | 58         | 5           | 6         | 30                | MAY. 2019                    |
| 11      | PRINCIPLES OF MARKETING                                      | DSC         | 3 : 1 : 0                  | 100       | 74         | 4           | 7.5       | 30                | MAY. 2019                    |
| 12      | COST ACCOUNTING  | DSC         | 4 : 1 : 0                  | 100       | 72         | 5           | 7.5       | 37.5              | MAY. 2019                    |
| 13      | ENGLISH-THE FINANCIAL EXPERT AND LANGUAGE COMPONENT          | AECC        | 2 : 1 : 0                  | 100       | 64         | 3           | 6.5       | 19.5              | OCT. 2019                    |
| 14      | KANNADA-III  | AECC        | 2 : 1 : 0                  | 100       | 77         | 3           | 8         | 24                | OCT. 2019                    |
| 15      | DISASTER MANAGEMENT  | AECC        | 2 : 0 : 0                  | 50        | 41         | 2           | 8.5       | 17                | OCT. 2019                    |
| 16      | CORPORATE ACCOUNTING-I                                       | DSC         | 4 : 1 : 0                  | 100       | 66         | 5           | 7         | 35                | OCT. 2019                    |
| 17      | INCOME TAX-I   | DSC         | 4 : 1 : 0                  | 100       | 80         | 5           | 8.5       | 42.5              | OCT. 2019                    |
| 18      | COMPANY LAW AND SECRETARIAL PRACTICE                         | SEC         | 3 : 1 : 0                  | 100       | 66         | 4           | 7         | 28                | OCT. 2019                    |
| 19      | ENGLISH-BUSINESS CORRESPONDENCE, REFUND & LANGUAGE COMPONENT | AECC        | 2 : 1 : 0                  | 100       | 81         | 3           | 8.5       | 25.5              | SEP. 2020                    |
| 20      | KANNADA-IV   | AECC        | 2 : 1 : 0                  | 100       | 86         | 3           | 9         | 27                | SEP. 2020                    |
| 21      | CORPORATE ACCOUNTING- II                                     | DSC         | 4 : 1 : 0                  | 100       | 81         | 5           | 8.5       | 42.5              | SEP. 2020                    |
| 22      | INCOME TAX - II  | DSC         | 3 : 1 : 0                  | 100       | 81         | 4           | 8.5       | 34                | SEP. 2020                    |
| 23      | QUANTITATIVE TECHNIQUES                                      | DSC         | 4 : 1 : 0                  | 100       | 81         | 5           | 8.5       | 42.5              | SEP. 2020                    |
| 24      | PRINCIPLES AND PRACTICE OF GENERAL INSURANCE                 | SEC         | 3 : 1 : 0                  | 100       | 83         | 4           | 8.5       | 34                | SEP. 2020                    |
| 25      | ENTREPRENEURSHIP DEVELOPMENT                                 | DSC         | 3 : 1 : 0                  | 100       | 69         | 4           | 7         | 28                | MAR. 2021                    |
| 26      | IFRS (IND-AS)  | DSC         | 3 : 1 : 0                  | 100       | 87         | 4           | 9         | 36                | MAR. 2021                    |
| 27      | ADVANCED COST AND MANAGEMENT ACCOUNTING-I                    | DSE         | 4 : 1 : 0                  | 100       | 77         | 5           | 8         | 40                | MAR. 2021                    |
| 28      | FINANCIAL MANAGEMENT-I                                       | DSE         | 4 : 1 : 0                  | 100       | 85         | 5           | 9         | 45                | MAR. 2021                    |
| 29      | INDIRECT TAXES-I   | DSE         | 4 : 1 : 0                  | 100       | 85         | 5           | 9         | 45                | MAR. 2021                    |
| 30      | QUANTITATIVE DECISION TOOLS                                  | SEC         | 3 : 1 : 0                  | 100       | 94         | 4           | 9.5       | 38                | MAR. 2021                    |
| 31      | BUSINESS RESEARCH METHODOLOGY                                | SEC         | 3 : 1 : 0                  | 100       | 92         | 4           | 9.5       | 38                | SEP. 2021                    |
| 32      | BUSINESS LAWS  | DSC         | 3 : 1 : 0                  | 100       | 68         | 4           | 7         | 28                | SEP. 2021                    |
| 33      | PRINCIPLES AND PRACTICE OF AUDITING                          | DSC         | 3 : 1 : 0                  | 100       | 88         | 4           | 9         | 36                | SEP. 2021                    |
| 34      | ADVANCED COST AND MANAGEMENT ACCOUNTING-II                   | DSE         | 4 : 1 : 0                  | 100       | 95         | 5           | 10        | 50                | SEP. 2021                    |
| 35      | INDIRECT TAXES-II  | DSE         | 4 : 1 : 0                  | 100       | 91         | 5           | 9.5       | 47.5              | SEP. 2021                    |
| 36      | FINANCIAL MANAGEMENT-II                                      | DSE         | 4 : 1 : 0                  | 100       | 87         | 5           | 9         | 45                | SEP. 2021                    |

Total Credits Earned : 146      CourseType Wise Credits will be displayed here      CUMULATIVE GRADE POINT AVERAGE : 8.068      Equivalent Percentage : 80.68  
Final Grade Point (FGP) : Numerical : 9 Qualitative : DISTINCTION  
Max. Marks:3550      Sec. Marks:2734      Marks Percentage:77.01

[1093] - M.I.T FIRST GRADE COLLEGE , MYSURU

Date : 04/12/2021

REGISTRAR (EVALUATION)

Note: This is a provisional transcript and students are requested to verify titles under subject/paper, course type, course L T P Pattern, credits and month and year of completion and report immediately if there is any mistake or necessary correction to be incorporated



# UNIVERSITY OF MYSORE



## TRANSCRIPT

### STATEMENT OF PROGRAMME STUDIED, CREDITS EARNED AND GRADES SCORED

|   |   |
|---|---|
| Register Number : N1824436                      | Month/Year of Admission : JUNE 2018       |
| Student's Name : SUSHMASHREE                    | Month/Year of Completion : SEPTEMBER 2021 |
| Programme : BACHELOR OF COMMERCE (CBCS-PROGRAM) |   |

| SL. NO. | COURSE TITLE   | COURSE TYPE | COURSE PATTERN (L : T : P) | MAX MARKS | MARKS SEC. | CREDITS (V) | GRADE (G) | GRADE POINT (V*G) | MONTH AND YEAR OF COMPLETION |
|---------|--|-------------|----------------------------|-----------|------------|-------------|-----------|-------------------|------------------------------|
| 1       | ENGLISH - INTELLECTION - I                                   | AECC        | 2 : 1 : 0                  | 100       | 54         | 3           | 6         | 18                | NOV. 2018                    |
| 2       | KANNADA - I  | AECC        | 2 : 1 : 0                  | 100       | 55         | 3           | 6         | 18                | NOV. 2018                    |
| 3       | ENVIRONMENTAL STUDIES  | AECC        | 2 : 1 : 0                  | 100       | 46         | 3           | 5         | 15                | NOV. 2018                    |
| 4       | BUSINESS MANAGEMENT  | DSC         | 4 : 1 : 0                  | 100       | 43         | 5           | 5         | 25                | NOV. 2018                    |
| 5       | FINANCIAL ACCOUNTING - I                                     | DSC         | 4 : 1 : 0                  | 100       | 59         | 5           | 6         | 30                | NOV. 2018                    |
| 6       | MANAGEMENT OF BANKING AND INSURANCE SERVICES                 | DSC         | 3 : 1 : 0                  | 100       | 63         | 4           | 6.5       | 26                | NOV. 2018                    |
| 7       | ENGLISH-INTELLECTION-II                                      | AECC        | 2 : 1 : 0                  | 100       | 43         | 3           | 5         | 15                | MAY. 2019                    |
| 8       | KANNADA-II   | AECC        | 2 : 1 : 0                  | 100       | 56         | 3           | 6         | 18                | MAY. 2019                    |
| 9       | CONSTITUTION OF INDIA  | AECC        | 2 : 1 : 0                  | 100       | 46         | 3           | 5         | 15                | MAY. 2019                    |
| 10      | FINANCIAL ACCOUNTING- II                                     | DSC         | 4 : 1 : 0                  | 100       | 57         | 5           | 6         | 30                | MAY. 2019                    |
| 11      | PRINCIPLES OF MARKETING                                      | DSC         | 3 : 1 : 0                  | 100       | 64         | 4           | 6.5       | 26                | MAY. 2019                    |
| 12      | COST ACCOUNTING  | DSC         | 4 : 1 : 0                  | 100       | 45         | 5           | 5         | 25                | MAY. 2019                    |
| 13      | ENGLISH-THE FINANCIAL EXPERT AND LANGUAGE COMPONENT          | AECC        | 2 : 1 : 0                  | 100       | 41         | 3           | 5         | 15                | OCT. 2019                    |
| 14      | KANNADA-III  | AECC        | 2 : 1 : 0                  | 100       | 63         | 3           | 6.5       | 19.5              | OCT. 2019                    |
| 15      | DISASTER MANAGEMENT  | AECC        | 2 : 0 : 0                  | 50        | 26         | 2           | 6         | 12                | OCT. 2019                    |
| 16      | CORPORATE ACCOUNTING-I                                       | DSC         | 4 : 1 : 0                  | 100       | 56         | 5           | 6         | 30                | OCT. 2019                    |
| 17      | INCOME TAX-I   | DSC         | 4 : 1 : 0                  | 100       | 64         | 5           | 6.5       | 32.5              | OCT. 2019                    |
| 18      | COMPANY LAW AND SECRETARIAL PRACTICE                         | SEC         | 3 : 1 : 0                  | 100       | 48         | 4           | 5         | 20                | OCT. 2019                    |
| 19      | ENGLISH-BUSINESS CORRESPONDENCE, REFUND & LANGUAGE COMPONENT | AECC        | 2 : 1 : 0                  | 100       | 67         | 3           | 7         | 21                | SEP. 2020                    |
| 20      | KANNADA-IV   | AECC        | 2 : 1 : 0                  | 100       | 67         | 3           | 7         | 21                | SEP. 2020                    |
| 21      | CORPORATE ACCOUNTING- II                                     | DSC         | 4 : 1 : 0                  | 100       | 75         | 5           | 8         | 40                | SEP. 2020                    |
| 22      | INCOME TAX - II  | DSC         | 3 : 1 : 0                  | 100       | 75         | 4           | 8         | 32                | SEP. 2020                    |
| 23      | QUANTITATIVE TECHNIQUES                                      | DSC         | 4 : 1 : 0                  | 100       | 67         | 5           | 7         | 35                | SEP. 2020                    |
| 24      | PRINCIPLES AND PRACTICE OF GENERAL INSURANCE                 | SEC         | 3 : 1 : 0                  | 100       | 75         | 4           | 8         | 32                | SEP. 2020                    |
| 25      | ENTREPRENEURSHIP DEVELOPMENT                                 | DSC         | 3 : 1 : 0                  | 100       | 65         | 4           | 7         | 28                | MAR. 2021                    |
| 26      | IFRS (IND-AS)  | DSC         | 3 : 1 : 0                  | 100       | 62         | 4           | 6.5       | 26                | MAR. 2021                    |
| 27      | ADVANCED COST AND MANAGEMENT ACCOUNTING-I                    | DSE         | 4 : 1 : 0                  | 100       | 59         | 5           | 6         | 30                | MAR. 2021                    |
| 28      | FINANCIAL MANAGEMENT-I                                       | DSE         | 4 : 1 : 0                  | 100       | 60         | 5           | 6.5       | 32.5              | MAR. 2021                    |
| 29      | INDIRECT TAXES-I   | DSE         | 4 : 1 : 0                  | 100       | 74         | 5           | 7.5       | 37.5              | MAR. 2021                    |
| 30      | QUANTITATIVE DECISION TOOLS                                  | SEC         | 3 : 1 : 0                  | 100       | 69         | 4           | 7         | 28                | MAR. 2021                    |
| 31      | BUSINESS RESEARCH METHODOLOGY                                | SEC         | 3 : 1 : 0                  | 100       | 75         | 4           | 8         | 32                | SEP. 2021                    |
| 32      | BUSINESS LAWS  | DSC         | 3 : 1 : 0                  | 100       | 72         | 4           | 7.5       | 30                | SEP. 2021                    |
| 33      | PRINCIPLES AND PRACTICE OF AUDITING                          | DSC         | 3 : 1 : 0                  | 100       | 63         | 4           | 6.5       | 26                | SEP. 2021                    |
| 34      | ADVANCED COST AND MANAGEMENT ACCOUNTING-II                   | DSE         | 4 : 1 : 0                  | 100       | 72         | 5           | 7.5       | 37.5              | SEP. 2021                    |
| 35      | INDIRECT TAXES-II  | DSE         | 4 : 1 : 0                  | 100       | 85         | 5           | 9         | 45                | SEP. 2021                    |
| 36      | FINANCIAL MANAGEMENT-II                                      | DSE         | 4 : 1 : 0                  | 100       | 61         | 5           | 6.5       | 32.5              | SEP. 2021                    |

Total Credits Earned : 146      CourseType Wise Credits will be displayed here      CUMULATIVE GRADE POINT AVERAGE : 6.548      Equivalent Percentage : 65.48  
Final Grade Point (FGP) : Numerical : 7 Qualitative : FIRST CLASS  
Max. Marks:3550      Sec. Marks:2172      Marks Percentage:61.18

[1093] - M.I.T FIRST GRADE COLLEGE , MYSURU

Date : 04/12/2021

REGISTRAR (EVALUATION)

Note: This is a provisional transcript and students are requested to verify titles under subject/paper, course type, course L T P Pattern, credits and month and year of completion and report immediately if there is any mistake or necessary correction to be incorporated



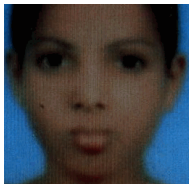

# UNIVERSITY OF MYSORE



## TRANSCRIPT

### STATEMENT OF PROGRAMME STUDIED, CREDITS EARNED AND GRADES SCORED

|   |   |
|---|---|
| Register Number : N1824437                      | Month/Year of Admission : JUNE 2018       |
| Student's Name : TEJASHWINI S R                 | Month/Year of Completion : SEPTEMBER 2021 |
| Programme : BACHELOR OF COMMERCE (CBCS-PROGRAM) |   |

| SL. NO. | COURSE TITLE   | COURSE TYPE | COURSE PATTERN (L : T : P) | MAX MARKS | MARKS SEC. | CREDITS (V) | GRADE (G) | GRADE POINT (V*G) | MONTH AND YEAR OF COMPLETION |
|---------|--|-------------|----------------------------|-----------|------------|-------------|-----------|-------------------|------------------------------|
| 1       | ENGLISH - INTELLECTION - I                                   | AECC        | 2 : 1 : 0                  | 100       | 57         | 3           | 6         | 18                | NOV. 2018                    |
| 2       | KANNADA - I  | AECC        | 2 : 1 : 0                  | 100       | 53         | 3           | 6         | 18                | NOV. 2018                    |
| 3       | ENVIRONMENTAL STUDIES  | AECC        | 2 : 1 : 0                  | 100       | 58         | 3           | 6         | 18                | NOV. 2018                    |
| 4       | BUSINESS MANAGEMENT  | DSC         | 4 : 1 : 0                  | 100       | 46         | 5           | 5         | 25                | NOV. 2018                    |
| 5       | FINANCIAL ACCOUNTING - I                                     | DSC         | 4 : 1 : 0                  | 100       | 69         | 5           | 7         | 35                | NOV. 2018                    |
| 6       | MANAGEMENT OF BANKING AND INSURANCE SERVICES                 | DSC         | 3 : 1 : 0                  | 100       | 53         | 4           | 6         | 24                | NOV. 2018                    |
| 7       | ENGLISH-INTELLECTION-II                                      | AECC        | 2 : 1 : 0                  | 100       | 49         | 3           | 5         | 15                | MAY. 2019                    |
| 8       | KANNADA-II   | AECC        | 2 : 1 : 0                  | 100       | 59         | 3           | 6         | 18                | MAY. 2019                    |
| 9       | CONSTITUTION OF INDIA  | AECC        | 2 : 1 : 0                  | 100       | 66         | 3           | 7         | 21                | MAY. 2019                    |
| 10      | FINANCIAL ACCOUNTING- II                                     | DSC         | 4 : 1 : 0                  | 100       | 62         | 5           | 6.5       | 32.5              | MAY. 2019                    |
| 11      | PRINCIPLES OF MARKETING                                      | DSC         | 3 : 1 : 0                  | 100       | 61         | 4           | 6.5       | 26                | MAY. 2019                    |
| 12      | COST ACCOUNTING  | DSC         | 4 : 1 : 0                  | 100       | 60         | 5           | 6.5       | 32.5              | MAY. 2019                    |
| 13      | ENGLISH-THE FINANCIAL EXPERT AND LANGUAGE COMPONENT          | AECC        | 2 : 1 : 0                  | 100       | 55         | 3           | 6         | 18                | OCT. 2019                    |
| 14      | KANNADA-III  | AECC        | 2 : 1 : 0                  | 100       | 56         | 3           | 6         | 18                | OCT. 2019                    |
| 15      | DISASTER MANAGEMENT  | AECC        | 2 : 0 : 0                  | 50        | 28         | 2           | 6         | 12                | OCT. 2019                    |
| 16      | CORPORATE ACCOUNTING-I                                       | DSC         | 4 : 1 : 0                  | 100       | 58         | 5           | 6         | 30                | OCT. 2019                    |
| 17      | INCOME TAX-I   | DSC         | 4 : 1 : 0                  | 100       | 64         | 5           | 6.5       | 32.5              | OCT. 2019                    |
| 18      | COMPANY LAW AND SECRETARIAL PRACTICE                         | SEC         | 3 : 1 : 0                  | 100       | 51         | 4           | 6         | 24                | OCT. 2019                    |
| 19      | ENGLISH-BUSINESS CORRESPONDENCE, REFUND & LANGUAGE COMPONENT | AECC        | 2 : 1 : 0                  | 100       | 73         | 3           | 7.5       | 22.5              | SEP. 2020                    |
| 20      | KANNADA-IV   | AECC        | 2 : 1 : 0                  | 100       | 78         | 3           | 8         | 24                | SEP. 2020                    |
| 21      | CORPORATE ACCOUNTING- II                                     | DSC         | 4 : 1 : 0                  | 100       | 71         | 5           | 7.5       | 37.5              | SEP. 2020                    |
| 22      | INCOME TAX - II  | DSC         | 3 : 1 : 0                  | 100       | 68         | 4           | 7         | 28                | SEP. 2020                    |
| 23      | QUANTITATIVE TECHNIQUES                                      | DSC         | 4 : 1 : 0                  | 100       | 68         | 5           | 7         | 35                | SEP. 2020                    |
| 24      | PRINCIPLES AND PRACTICE OF GENERAL INSURANCE                 | SEC         | 3 : 1 : 0                  | 100       | 68         | 4           | 7         | 28                | SEP. 2020                    |
| 25      | ENTREPRENEURSHIP DEVELOPMENT                                 | DSC         | 3 : 1 : 0                  | 100       | 65         | 4           | 7         | 28                | MAR. 2021                    |
| 26      | IFRS (IND-AS)  | DSC         | 3 : 1 : 0                  | 100       | 67         | 4           | 7         | 28                | MAR. 2021                    |
| 27      | ADVANCED COST AND MANAGEMENT ACCOUNTING-I                    | DSE         | 4 : 1 : 0                  | 100       | 61         | 5           | 6.5       | 32.5              | MAR. 2021                    |
| 28      | FINANCIAL MANAGEMENT-I                                       | DSE         | 4 : 1 : 0                  | 100       | 71         | 5           | 7.5       | 37.5              | MAR. 2021                    |
| 29      | INDIRECT TAXES-I   | DSE         | 4 : 1 : 0                  | 100       | 74         | 5           | 7.5       | 37.5              | MAR. 2021                    |
| 30      | QUANTITATIVE DECISION TOOLS                                  | SEC         | 3 : 1 : 0                  | 100       | 81         | 4           | 8.5       | 34                | MAR. 2021                    |
| 31      | BUSINESS RESEARCH METHODOLOGY                                | SEC         | 3 : 1 : 0                  | 100       | 67         | 4           | 7         | 28                | SEP. 2021                    |
| 32      | BUSINESS LAWS  | DSC         | 3 : 1 : 0                  | 100       | 76         | 4           | 8         | 32                | SEP. 2021                    |
| 33      | PRINCIPLES AND PRACTICE OF AUDITING                          | DSC         | 3 : 1 : 0                  | 100       | 79         | 4           | 8         | 32                | SEP. 2021                    |
| 34      | ADVANCED COST AND MANAGEMENT ACCOUNTING-II                   | DSE         | 4 : 1 : 0                  | 100       | 60         | 5           | 6.5       | 32.5              | SEP. 2021                    |
| 35      | INDIRECT TAXES-II  | DSE         | 4 : 1 : 0                  | 100       | 88         | 5           | 9         | 45                | SEP. 2021                    |
| 36      | FINANCIAL MANAGEMENT-II                                      | DSE         | 4 : 1 : 0                  | 100       | 50         | 5           | 6         | 30                | SEP. 2021                    |

Total Credits Earned : 146      CourseType Wise Credits will be displayed here      CUMULATIVE GRADE POINT AVERAGE : 6.777      Equivalent Percentage : 67.77  
Final Grade Point (FGP) : Numerical : 7 Qualitative : FIRST CLASS  
Max. Marks:3550      Sec. Marks:2270      Marks Percentage:63.94

[1093] - M.I.T FIRST GRADE COLLEGE , MYSURU

Date : 04/12/2021

REGISTRAR (EVALUATION)

Note: This is a provisional transcript and students are requested to verify titles under subject/paper, course type, course L T P Pattern, credits and month and year of completion and report immediately if there is any mistake or necessary correction to be incorporated



# UNIVERSITY OF MYSORE



## TRANSCRIPT

### STATEMENT OF PROGRAMME STUDIED, CREDITS EARNED AND GRADES SCORED

Register Number : N1824441

Month/Year of Admission : JUNE 2018

Student's Name : TUSHITHA K

Month/Year of Completion : SEPTEMBER 2021

Programme : BACHELOR OF COMMERCE (CBCS-PROGRAM)

| SL. NO. | COURSE TITLE   | COURSE TYPE | COURSE PATTERN (L : T : P) | MAX MARKS | MARKS SEC. | CREDITS (V) | GRADE (G) | GRADE POINT (V*G) | MONTH AND YEAR OF COMPLETION |
|---------|--|-------------|----------------------------|-----------|------------|-------------|-----------|-------------------|------------------------------|
| 1       | ENGLISH - INTELLECTION - I                                   | AECC        | 2 : 1 : 0                  | 100       | 63         | 3           | 6.5       | 19.5              | NOV. 2018                    |
| 2       | KANNADA - I  | AECC        | 2 : 1 : 0                  | 100       | 71         | 3           | 7.5       | 22.5              | NOV. 2018                    |
| 3       | ENVIRONMENTAL STUDIES  | AECC        | 2 : 1 : 0                  | 100       | 48         | 3           | 5         | 15                | NOV. 2018                    |
| 4       | BUSINESS MANAGEMENT  | DSC         | 4 : 1 : 0                  | 100       | 62         | 5           | 6.5       | 32.5              | NOV. 2018                    |
| 5       | FINANCIAL ACCOUNTING - I                                     | DSC         | 4 : 1 : 0                  | 100       | 81         | 5           | 8.5       | 42.5              | NOV. 2018                    |
| 6       | MANAGEMENT OF BANKING AND INSURANCE SERVICES                 | DSC         | 3 : 1 : 0                  | 100       | 65         | 4           | 7         | 28                | NOV. 2018                    |
| 7       | ENGLISH-INTELLECTION-II                                      | AECC        | 2 : 1 : 0                  | 100       | 67         | 3           | 7         | 21                | MAY. 2019                    |
| 8       | KANNADA-II   | AECC        | 2 : 1 : 0                  | 100       | 68         | 3           | 7         | 21                | MAY. 2019                    |
| 9       | CONSTITUTION OF INDIA  | AECC        | 2 : 1 : 0                  | 100       | 71         | 3           | 7.5       | 22.5              | MAY. 2019                    |
| 10      | FINANCIAL ACCOUNTING- II                                     | DSC         | 4 : 1 : 0                  | 100       | 73         | 5           | 7.5       | 37.5              | MAY. 2019                    |
| 11      | PRINCIPLES OF MARKETING                                      | DSC         | 3 : 1 : 0                  | 100       | 66         | 4           | 7         | 28                | MAY. 2019                    |
| 12      | COST ACCOUNTING  | DSC         | 4 : 1 : 0                  | 100       | 68         | 5           | 7         | 35                | MAY. 2019                    |
| 13      | ENGLISH-THE FINANCIAL EXPERT AND LANGUAGE COMPONENT          | AECC        | 2 : 1 : 0                  | 100       | 66         | 3           | 7         | 21                | OCT. 2019                    |
| 14      | KANNADA-III  | AECC        | 2 : 1 : 0                  | 100       | 67         | 3           | 7         | 21                | OCT. 2019                    |
| 15      | DISASTER MANAGEMENT  | AECC        | 2 : 0 : 0                  | 50        | 36         | 2           | 7.5       | 15                | OCT. 2019                    |
| 16      | CORPORATE ACCOUNTING-I                                       | DSC         | 4 : 1 : 0                  | 100       | 71         | 5           | 7.5       | 37.5              | OCT. 2019                    |
| 17      | INCOME TAX-I   | DSC         | 4 : 1 : 0                  | 100       | 69         | 5           | 7         | 35                | OCT. 2019                    |
| 18      | COMPANY LAW AND SECRETARIAL PRACTICE                         | SEC         | 3 : 1 : 0                  | 100       | 79         | 4           | 8         | 32                | OCT. 2019                    |
| 19      | ENGLISH-BUSINESS CORRESPONDENCE, REFUND & LANGUAGE COMPONENT | AECC        | 2 : 1 : 0                  | 100       | 75         | 3           | 8         | 24                | SEP. 2020                    |
| 20      | KANNADA-IV   | AECC        | 2 : 1 : 0                  | 100       | 83         | 3           | 8.5       | 25.5              | SEP. 2020                    |
| 21      | CORPORATE ACCOUNTING- II                                     | DSC         | 4 : 1 : 0                  | 100       | 85         | 5           | 9         | 45                | SEP. 2020                    |
| 22      | INCOME TAX - II  | DSC         | 3 : 1 : 0                  | 100       | 80         | 4           | 8.5       | 34                | SEP. 2020                    |
| 23      | QUANTITATIVE TECHNIQUES                                      | DSC         | 4 : 1 : 0                  | 100       | 85         | 5           | 9         | 45                | SEP. 2020                    |
| 24      | PRINCIPLES AND PRACTICE OF GENERAL INSURANCE                 | SEC         | 3 : 1 : 0                  | 100       | 85         | 4           | 9         | 36                | SEP. 2020                    |
| 25      | ENTREPRENEURSHIP DEVELOPMENT                                 | DSC         | 3 : 1 : 0                  | 100       | 74         | 4           | 7.5       | 30                | MAR. 2021                    |
| 26      | IFRS (IND-AS)  | DSC         | 3 : 1 : 0                  | 100       | 74         | 4           | 7.5       | 30                | MAR. 2021                    |
| 27      | ADVANCED COST AND MANAGEMENT ACCOUNTING-I                    | DSE         | 4 : 1 : 0                  | 100       | 65         | 5           | 7         | 35                | MAR. 2021                    |
| 28      | FINANCIAL MANAGEMENT-I                                       | DSE         | 4 : 1 : 0                  | 100       | 67         | 5           | 7         | 35                | MAR. 2021                    |
| 29      | INDIRECT TAXES-I   | DSE         | 4 : 1 : 0                  | 100       | 80         | 5           | 8.5       | 42.5              | MAR. 2021                    |
| 30      | QUANTITATIVE DECISION TOOLS                                  | SEC         | 3 : 1 : 0                  | 100       | 95         | 4           | 10        | 40                | MAR. 2021                    |
| 31      | BUSINESS RESEARCH METHODOLOGY                                | SEC         | 3 : 1 : 0                  | 100       | 73         | 4           | 7.5       | 30                | SEP. 2021                    |
| 32      | BUSINESS LAWS  | DSC         | 3 : 1 : 0                  | 100       | 67         | 4           | 7         | 28                | SEP. 2021                    |
| 33      | PRINCIPLES AND PRACTICE OF AUDITING                          | DSC         | 3 : 1 : 0                  | 100       | 65         | 4           | 7         | 28                | SEP. 2021                    |
| 34      | ADVANCED COST AND MANAGEMENT ACCOUNTING-II                   | DSE         | 4 : 1 : 0                  | 100       | 68         | 5           | 7         | 35                | SEP. 2021                    |
| 35      | INDIRECT TAXES-II  | DSE         | 4 : 1 : 0                  | 100       | 74         | 5           | 7.5       | 37.5              | SEP. 2021                    |
| 36      | FINANCIAL MANAGEMENT-II                                      | DSE         | 4 : 1 : 0                  | 100       | 65         | 5           | 7         | 35                | SEP. 2021                    |

Total Credits Earned : 146

CourseType Wise Credits will be displayed here

CUMULATIVE GRADE POINT AVERAGE : 7.548

Equivalent Percentage : 75.48

Final Grade Point (FGP) : Numerical : 8 Qualitative : FIRST CLASS

Max. Marks:3550

Sec. Marks:2551

Marks Percentage:71.86

[1093] - M.I.T FIRST GRADE COLLEGE , MYSURU

Date : 04/12/2021

REGISTRAR (EVALUATION)

Note: This is a provisional transcript and students are requested to verify titles under subject/paper, course type, course L T P Pattern, credits and month and year of completion and report immediately if there is any mistake or necessary correction to be incorporated

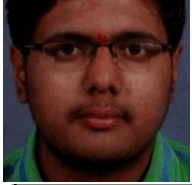

# UNIVERSITY OF MYSORE



## TRANSCRIPT

### STATEMENT OF PROGRAMME STUDIED, CREDITS EARNED AND GRADES SCORED

Register Number : N1824442

Month/Year of Admission : JUNE 2018

Student's Name : VARUN A

Month/Year of Completion : SEPTEMBER 2021

Programme : BACHELOR OF COMMERCE (CBCS-PROGRAM)

| SL. NO. | COURSE TITLE   | COURSE TYPE | COURSE PATTERN (L : T : P) | MAX MARKS | MARKS SEC. | CREDITS (V) | GRADE (G) | GRADE POINT (V*G) | MONTH AND YEAR OF COMPLETION |
|---------|--|-------------|----------------------------|-----------|------------|-------------|-----------|-------------------|------------------------------|
| 1       | ENGLISH - INTELLECTION - I                                   | AECC        | 2 : 1 : 0                  | 100       | 63         | 3           | 6.5       | 19.5              | NOV. 2018                    |
| 2       | KANNADA - I  | AECC        | 2 : 1 : 0                  | 100       | 65         | 3           | 7         | 21                | NOV. 2018                    |
| 3       | ENVIRONMENTAL STUDIES  | AECC        | 2 : 1 : 0                  | 100       | 51         | 3           | 6         | 18                | OCT. 2019                    |
| 4       | BUSINESS MANAGEMENT  | DSC         | 4 : 1 : 0                  | 100       | 43         | 5           | 5         | 25                | NOV. 2018                    |
| 5       | FINANCIAL ACCOUNTING - I                                     | DSC         | 4 : 1 : 0                  | 100       | 51         | 5           | 6         | 30                | NOV. 2018                    |
| 6       | MANAGEMENT OF BANKING AND INSURANCE SERVICES                 | DSC         | 3 : 1 : 0                  | 100       | 51         | 4           | 6         | 24                | NOV. 2018                    |
| 7       | ENGLISH-INTELLECTION-II                                      | AECC        | 2 : 1 : 0                  | 100       | 59         | 3           | 6         | 18                | MAY. 2019                    |
| 8       | KANNADA-II   | AECC        | 2 : 1 : 0                  | 100       | 71         | 3           | 7.5       | 22.5              | MAY. 2019                    |
| 9       | CONSTITUTION OF INDIA  | AECC        | 2 : 1 : 0                  | 100       | 46         | 3           | 5         | 15                | MAY. 2019                    |
| 10      | FINANCIAL ACCOUNTING- II                                     | DSC         | 4 : 1 : 0                  | 100       | 45         | 5           | 5         | 25                | MAY. 2019                    |
| 11      | PRINCIPLES OF MARKETING                                      | DSC         | 3 : 1 : 0                  | 100       | 52         | 4           | 6         | 24                | MAY. 2019                    |
| 12      | COST ACCOUNTING  | DSC         | 4 : 1 : 0                  | 100       | 61         | 5           | 6.5       | 32.5              | MAY. 2019                    |
| 13      | ENGLISH-THE FINANCIAL EXPERT AND LANGUAGE COMPONENT          | AECC        | 2 : 1 : 0                  | 100       | 57         | 3           | 6         | 18                | OCT. 2019                    |
| 14      | KANNADA-III  | AECC        | 2 : 1 : 0                  | 100       | 76         | 3           | 8         | 24                | OCT. 2019                    |
| 15      | DISASTER MANAGEMENT  | AECC        | 2 : 0 : 0                  | 50        | 33         | 2           | 7         | 14                | OCT. 2019                    |
| 16      | CORPORATE ACCOUNTING-I                                       | DSC         | 4 : 1 : 0                  | 100       | 54         | 5           | 6         | 30                | OCT. 2019                    |
| 17      | INCOME TAX-I   | DSC         | 4 : 1 : 0                  | 100       | 69         | 5           | 7         | 35                | OCT. 2019                    |
| 18      | COMPANY LAW AND SECRETARIAL PRACTICE                         | SEC         | 3 : 1 : 0                  | 100       | 66         | 4           | 7         | 28                | OCT. 2019                    |
| 19      | ENGLISH-BUSINESS CORRESPONDENCE, REFUND & LANGUAGE COMPONENT | AECC        | 2 : 1 : 0                  | 100       | 75         | 3           | 8         | 24                | SEP. 2020                    |
| 20      | KANNADA-IV   | AECC        | 2 : 1 : 0                  | 100       | 82         | 3           | 8.5       | 25.5              | SEP. 2020                    |
| 21      | CORPORATE ACCOUNTING- II                                     | DSC         | 4 : 1 : 0                  | 100       | 77         | 5           | 8         | 40                | SEP. 2020                    |
| 22      | INCOME TAX - II  | DSC         | 3 : 1 : 0                  | 100       | 77         | 4           | 8         | 32                | SEP. 2020                    |
| 23      | QUANTITATIVE TECHNIQUES                                      | DSC         | 4 : 1 : 0                  | 100       | 72         | 5           | 7.5       | 37.5              | SEP. 2020                    |
| 24      | PRINCIPLES AND PRACTICE OF GENERAL INSURANCE                 | SEC         | 3 : 1 : 0                  | 100       | 70         | 4           | 7.5       | 30                | SEP. 2020                    |
| 25      | ENTREPRENEURSHIP DEVELOPMENT                                 | DSC         | 3 : 1 : 0                  | 100       | 72         | 4           | 7.5       | 30                | MAR. 2021                    |
| 26      | IFRS (IND-AS)  | DSC         | 3 : 1 : 0                  | 100       | 63         | 4           | 6.5       | 26                | MAR. 2021                    |
| 27      | ADVANCED COST AND MANAGEMENT ACCOUNTING-I                    | DSE         | 4 : 1 : 0                  | 100       | 56         | 5           | 6         | 30                | MAR. 2021                    |
| 28      | FINANCIAL MANAGEMENT-I                                       | DSE         | 4 : 1 : 0                  | 100       | 83         | 5           | 8.5       | 42.5              | MAR. 2021                    |
| 29      | INDIRECT TAXES-I   | DSE         | 4 : 1 : 0                  | 100       | 84         | 5           | 8.5       | 42.5              | MAR. 2021                    |
| 30      | QUANTITATIVE DECISION TOOLS                                  | SEC         | 3 : 1 : 0                  | 100       | 82         | 4           | 8.5       | 34                | MAR. 2021                    |
| 31      | BUSINESS RESEARCH METHODOLOGY                                | SEC         | 3 : 1 : 0                  | 100       | 73         | 4           | 7.5       | 30                | SEP. 2021                    |
| 32      | BUSINESS LAWS  | DSC         | 3 : 1 : 0                  | 100       | 64         | 4           | 6.5       | 26                | SEP. 2021                    |
| 33      | PRINCIPLES AND PRACTICE OF AUDITING                          | DSC         | 3 : 1 : 0                  | 100       | 67         | 4           | 7         | 28                | SEP. 2021                    |
| 34      | ADVANCED COST AND MANAGEMENT ACCOUNTING-II                   | DSE         | 4 : 1 : 0                  | 100       | 86         | 5           | 9         | 45                | SEP. 2021                    |
| 35      | INDIRECT TAXES-II  | DSE         | 4 : 1 : 0                  | 100       | 88         | 5           | 9         | 45                | SEP. 2021                    |
| 36      | FINANCIAL MANAGEMENT-II                                      | DSE         | 4 : 1 : 0                  | 100       | 65         | 5           | 7         | 35                | SEP. 2021                    |

Total Credits Earned : 146

CourseType Wise Credits will be displayed here

CUMULATIVE GRADE POINT AVERAGE : 7.031

Equivalent Percentage : 70.31

Final Grade Point (FGP) : Numerical : 8 Qualitative : FIRST CLASS

Max. Marks:3550

Sec. Marks:2349

Marks Percentage:66.17

[1093] - M.I.T FIRST GRADE COLLEGE , MYSURU

Date : 04/12/2021

REGISTRAR (EVALUATION)

Note: This is a provisional transcript and students are requested to verify titles under subject/paper, course type, course L T P Pattern, credits and month and year of completion and report immediately if there is any mistake or necessary correction to be incorporated



# UNIVERSITY OF MYSORE



## TRANSCRIPT

### STATEMENT OF PROGRAMME STUDIED, CREDITS EARNED AND GRADES SCORED

|   |   |
|---|---|
| Register Number : N1824443                      | Month/Year of Admission : JUNE 2018       |
| Student's Name : VASANTH RAMACHANDRA HEGDE      | Month/Year of Completion : SEPTEMBER 2021 |
| Programme : BACHELOR OF COMMERCE (CBCS-PROGRAM) |   |

| SL. NO. | COURSE TITLE   | COURSE TYPE | COURSE PATTERN (L : T : P) | MAX MARKS | MARKS SEC. | CREDITS (V) | GRADE (G) | GRADE POINT (V*G) | MONTH AND YEAR OF COMPLETION |
|---------|--|-------------|----------------------------|-----------|------------|-------------|-----------|-------------------|------------------------------|
| 1       | ENGLISH - INTELLECTION - I                                   | AECC        | 2 : 1 : 0                  | 100       | 70         | 3           | 7.5       | 22.5              | NOV. 2018                    |
| 2       | SANSKRIT-KAVYA SHUHAASAHA - 1                                | AECC        | 3 : 0 : 0                  | 100       | 64         | 3           | 6.5       | 19.5              | NOV. 2018                    |
| 3       | ENVIRONMENTAL STUDIES  | AECC        | 2 : 1 : 0                  | 100       | 48         | 3           | 5         | 15                | NOV. 2018                    |
| 4       | BUSINESS MANAGEMENT  | DSC         | 4 : 1 : 0                  | 100       | 81         | 5           | 8.5       | 42.5              | NOV. 2018                    |
| 5       | FINANCIAL ACCOUNTING - I                                     | DSC         | 4 : 1 : 0                  | 100       | 91         | 5           | 9.5       | 47.5              | NOV. 2018                    |
| 6       | MANAGEMENT OF BANKING AND INSURANCE SERVICES                 | DSC         | 3 : 1 : 0                  | 100       | 62         | 4           | 6.5       | 26                | NOV. 2018                    |
| 7       | ENGLISH-INTELLECTION-II                                      | AECC        | 2 : 1 : 0                  | 100       | 75         | 3           | 8         | 24                | MAY. 2019                    |
| 8       | SANSKRIT-KAVYA SHUHAASAHA-2                                  | AECC        | 3 : 0 : 0                  | 100       | 79         | 3           | 8         | 24                | MAY. 2019                    |
| 9       | CONSTITUTION OF INDIA  | AECC        | 2 : 1 : 0                  | 100       | 71         | 3           | 7.5       | 22.5              | MAY. 2019                    |
| 10      | FINANCIAL ACCOUNTING- II                                     | DSC         | 4 : 1 : 0                  | 100       | 92         | 5           | 9.5       | 47.5              | MAY. 2019                    |
| 11      | PRINCIPLES OF MARKETING                                      | DSC         | 3 : 1 : 0                  | 100       | 62         | 4           | 6.5       | 26                | MAY. 2019                    |
| 12      | COST ACCOUNTING  | DSC         | 4 : 1 : 0                  | 100       | 84         | 5           | 8.5       | 42.5              | MAY. 2019                    |
| 13      | ENGLISH-THE FINANCIAL EXPERT AND LANGUAGE COMPONENT          | AECC        | 2 : 1 : 0                  | 100       | 64         | 3           | 6.5       | 19.5              | OCT. 2019                    |
| 14      | SANSKRIT-SWAPNAVASAVADATTAM OF BHASA                         | AECC        | 2 : 1 : 0                  | 100       | 68         | 3           | 7         | 21                | OCT. 2019                    |
| 15      | DISASTER MANAGEMENT  | AECC        | 2 : 0 : 0                  | 50        | 34         | 2           | 7         | 14                | OCT. 2019                    |
| 16      | CORPORATE ACCOUNTING-I                                       | DSC         | 4 : 1 : 0                  | 100       | 72         | 5           | 7.5       | 37.5              | OCT. 2019                    |
| 17      | INCOME TAX-I   | DSC         | 4 : 1 : 0                  | 100       | 83         | 5           | 8.5       | 42.5              | OCT. 2019                    |
| 18      | COMPANY LAW AND SECRETARIAL PRACTICE                         | SEC         | 3 : 1 : 0                  | 100       | 81         | 4           | 8.5       | 34                | OCT. 2019                    |
| 19      | ENGLISH-BUSINESS CORRESPONDENCE, REFUND & LANGUAGE COMPONENT | AECC        | 2 : 1 : 0                  | 100       | 82         | 3           | 8.5       | 25.5              | SEP. 2020                    |
| 20      | SANSKRIT-KAVYA CHANDRIKA                                     | AECC        | 2 : 1 : 0                  | 100       | 82         | 3           | 8.5       | 25.5              | SEP. 2020                    |
| 21      | CORPORATE ACCOUNTING- II                                     | DSC         | 4 : 1 : 0                  | 100       | 87         | 5           | 9         | 45                | SEP. 2020                    |
| 22      | INCOME TAX - II  | DSC         | 3 : 1 : 0                  | 100       | 82         | 4           | 8.5       | 34                | SEP. 2020                    |
| 23      | QUANTITATIVE TECHNIQUES                                      | DSC         | 4 : 1 : 0                  | 100       | 82         | 5           | 8.5       | 42.5              | SEP. 2020                    |
| 24      | PRINCIPLES AND PRACTICE OF GENERAL INSURANCE                 | SEC         | 3 : 1 : 0                  | 100       | 84         | 4           | 8.5       | 34                | SEP. 2020                    |
| 25      | ENTREPRENEURSHIP DEVELOPMENT                                 | DSC         | 3 : 1 : 0                  | 100       | 66         | 4           | 7         | 28                | MAR. 2021                    |
| 26      | IFRS (IND-AS)  | DSC         | 3 : 1 : 0                  | 100       | 64         | 4           | 6.5       | 26                | MAR. 2021                    |
| 27      | ADVANCED COST AND MANAGEMENT ACCOUNTING-I                    | DSE         | 4 : 1 : 0                  | 100       | 64         | 5           | 6.5       | 32.5              | MAR. 2021                    |
| 28      | FINANCIAL MANAGEMENT-I                                       | DSE         | 4 : 1 : 0                  | 100       | 63         | 5           | 6.5       | 32.5              | MAR. 2021                    |
| 29      | INDIRECT TAXES-I   | DSE         | 4 : 1 : 0                  | 100       | 88         | 5           | 9         | 45                | MAR. 2021                    |
| 30      | QUANTITATIVE DECISION TOOLS                                  | SEC         | 3 : 1 : 0                  | 100       | 88         | 4           | 9         | 36                | MAR. 2021                    |
| 31      | BUSINESS RESEARCH METHODOLOGY                                | SEC         | 3 : 1 : 0                  | 100       | 73         | 4           | 7.5       | 30                | SEP. 2021                    |
| 32      | BUSINESS LAWS  | DSC         | 3 : 1 : 0                  | 100       | 74         | 4           | 7.5       | 30                | SEP. 2021                    |
| 33      | PRINCIPLES AND PRACTICE OF AUDITING                          | DSC         | 3 : 1 : 0                  | 100       | 78         | 4           | 8         | 32                | SEP. 2021                    |
| 34      | ADVANCED COST AND MANAGEMENT ACCOUNTING-II                   | DSE         | 4 : 1 : 0                  | 100       | 86         | 5           | 9         | 45                | SEP. 2021                    |
| 35      | INDIRECT TAXES-II  | DSE         | 4 : 1 : 0                  | 100       | 98         | 5           | 10        | 50                | SEP. 2021                    |
| 36      | FINANCIAL MANAGEMENT-II                                      | DSE         | 4 : 1 : 0                  | 100       | 72         | 5           | 7.5       | 37.5              | SEP. 2021                    |

Total Credits Earned : 146      CourseType Wise Credits will be displayed here      CUMULATIVE GRADE POINT AVERAGE : 7.938      Equivalent Percentage : 79.38  
 Final Grade Point (FGP) : Numerical : 8 Qualitative : FIRST CLASS  
 Max. Marks:3550      Sec. Marks:2694      Marks Percentage:75.89

[1093] - M.I.T FIRST GRADE COLLEGE , MYSURU

Date : 04/12/2021

REGISTRAR (EVALUATION)

Note: This is a provisional transcript and students are requested to verify titles under subject/paper, course type, course L T P Pattern, credits and month and year of completion and report immediately if there is any mistake or necessary correction to be incorporated



# UNIVERSITY OF MYSORE



## TRANSCRIPT

### STATEMENT OF PROGRAMME STUDIED, CREDITS EARNED AND GRADES SCORED

|   |   |
|---|---|
| Register Number : N1824445                      | Month/Year of Admission : JUNE 2018       |
| Student's Name : VINAY KUMAR S                  | Month/Year of Completion : SEPTEMBER 2021 |
| Programme : BACHELOR OF COMMERCE (CBCS-PROGRAM) |   |

| SL. NO. | COURSE TITLE   | COURSE TYPE | COURSE PATTERN (L : T : P) | MAX MARKS | MARKS SEC. | CREDITS (V) | GRADE (G) | GRADE POINT (V*G) | MONTH AND YEAR OF COMPLETION |
|---------|--|-------------|----------------------------|-----------|------------|-------------|-----------|-------------------|------------------------------|
| 1       | ENGLISH - INTELLECTION - I                                   | AECC        | 2 : 1 : 0                  | 100       | 63         | 3           | 6.5       | 19.5              | NOV. 2018                    |
| 2       | KANNADA - I  | AECC        | 2 : 1 : 0                  | 100       | 61         | 3           | 6.5       | 19.5              | NOV. 2018                    |
| 3       | ENVIRONMENTAL STUDIES  | AECC        | 2 : 1 : 0                  | 100       | 43         | 3           | 5         | 15                | NOV. 2018                    |
| 4       | BUSINESS MANAGEMENT  | DSC         | 4 : 1 : 0                  | 100       | 53         | 5           | 6         | 30                | NOV. 2018                    |
| 5       | FINANCIAL ACCOUNTING - I                                     | DSC         | 4 : 1 : 0                  | 100       | 57         | 5           | 6         | 30                | NOV. 2018                    |
| 6       | MANAGEMENT OF BANKING AND INSURANCE SERVICES                 | DSC         | 3 : 1 : 0                  | 100       | 55         | 4           | 6         | 24                | NOV. 2018                    |
| 7       | ENGLISH-INTELLECTION-II                                      | AECC        | 2 : 1 : 0                  | 100       | 66         | 3           | 7         | 21                | MAY. 2019                    |
| 8       | KANNADA-II   | AECC        | 2 : 1 : 0                  | 100       | 67         | 3           | 7         | 21                | MAY. 2019                    |
| 9       | CONSTITUTION OF INDIA  | AECC        | 2 : 1 : 0                  | 100       | 52         | 3           | 6         | 18                | MAY. 2019                    |
| 10      | FINANCIAL ACCOUNTING- II                                     | DSC         | 4 : 1 : 0                  | 100       | 60         | 5           | 6.5       | 32.5              | MAY. 2019                    |
| 11      | PRINCIPLES OF MARKETING                                      | DSC         | 3 : 1 : 0                  | 100       | 61         | 4           | 6.5       | 26                | MAY. 2019                    |
| 12      | COST ACCOUNTING  | DSC         | 4 : 1 : 0                  | 100       | 80         | 5           | 8.5       | 42.5              | MAY. 2019                    |
| 13      | ENGLISH-THE FINANCIAL EXPERT AND LANGUAGE COMPONENT          | AECC        | 2 : 1 : 0                  | 100       | 75         | 3           | 8         | 24                | OCT. 2019                    |
| 14      | KANNADA-III  | AECC        | 2 : 1 : 0                  | 100       | 60         | 3           | 6.5       | 19.5              | OCT. 2019                    |
| 15      | DISASTER MANAGEMENT  | AECC        | 2 : 0 : 0                  | 50        | 31         | 2           | 6.5       | 13                | OCT. 2019                    |
| 16      | CORPORATE ACCOUNTING-I                                       | DSC         | 4 : 1 : 0                  | 100       | 75         | 5           | 8         | 40                | OCT. 2019                    |
| 17      | INCOME TAX-I   | DSC         | 4 : 1 : 0                  | 100       | 67         | 5           | 7         | 35                | OCT. 2019                    |
| 18      | COMPANY LAW AND SECRETARIAL PRACTICE                         | SEC         | 3 : 1 : 0                  | 100       | 82         | 4           | 8.5       | 34                | OCT. 2019                    |
| 19      | ENGLISH-BUSINESS CORRESPONDENCE, REFUND & LANGUAGE COMPONENT | AECC        | 2 : 1 : 0                  | 100       | 80         | 3           | 8.5       | 25.5              | SEP. 2020                    |
| 20      | KANNADA-IV   | AECC        | 2 : 1 : 0                  | 100       | 78         | 3           | 8         | 24                | SEP. 2020                    |
| 21      | CORPORATE ACCOUNTING- II                                     | DSC         | 4 : 1 : 0                  | 100       | 80         | 5           | 8.5       | 42.5              | SEP. 2020                    |
| 22      | INCOME TAX - II  | DSC         | 3 : 1 : 0                  | 100       | 80         | 4           | 8.5       | 34                | SEP. 2020                    |
| 23      | QUANTITATIVE TECHNIQUES                                      | DSC         | 4 : 1 : 0                  | 100       | 83         | 5           | 8.5       | 42.5              | SEP. 2020                    |
| 24      | PRINCIPLES AND PRACTICE OF GENERAL INSURANCE                 | SEC         | 3 : 1 : 0                  | 100       | 80         | 4           | 8.5       | 34                | SEP. 2020                    |
| 25      | ENTREPRENEURSHIP DEVELOPMENT                                 | DSC         | 3 : 1 : 0                  | 100       | 67         | 4           | 7         | 28                | MAR. 2021                    |
| 26      | IFRS (IND-AS)  | DSC         | 3 : 1 : 0                  | 100       | 75         | 4           | 8         | 32                | MAR. 2021                    |
| 27      | ADVANCED COST AND MANAGEMENT ACCOUNTING-I                    | DSE         | 4 : 1 : 0                  | 100       | 63         | 5           | 6.5       | 32.5              | MAR. 2021                    |
| 28      | FINANCIAL MANAGEMENT-I                                       | DSE         | 4 : 1 : 0                  | 100       | 72         | 5           | 7.5       | 37.5              | MAR. 2021                    |
| 29      | INDIRECT TAXES-I   | DSE         | 4 : 1 : 0                  | 100       | 87         | 5           | 9         | 45                | MAR. 2021                    |
| 30      | QUANTITATIVE DECISION TOOLS                                  | SEC         | 3 : 1 : 0                  | 100       | 85         | 4           | 9         | 36                | MAR. 2021                    |
| 31      | BUSINESS RESEARCH METHODOLOGY                                | SEC         | 3 : 1 : 0                  | 100       | 77         | 4           | 8         | 32                | SEP. 2021                    |
| 32      | BUSINESS LAWS  | DSC         | 3 : 1 : 0                  | 100       | 74         | 4           | 7.5       | 30                | SEP. 2021                    |
| 33      | PRINCIPLES AND PRACTICE OF AUDITING                          | DSC         | 3 : 1 : 0                  | 100       | 67         | 4           | 7         | 28                | SEP. 2021                    |
| 34      | ADVANCED COST AND MANAGEMENT ACCOUNTING-II                   | DSE         | 4 : 1 : 0                  | 100       | 86         | 5           | 9         | 45                | SEP. 2021                    |
| 35      | INDIRECT TAXES-II  | DSE         | 4 : 1 : 0                  | 100       | 98         | 5           | 10        | 50                | SEP. 2021                    |
| 36      | FINANCIAL MANAGEMENT-II                                      | DSE         | 4 : 1 : 0                  | 100       | 76         | 5           | 8         | 40                | SEP. 2021                    |

Total Credits Earned : 146      CourseType Wise Credits will be displayed here      CUMULATIVE GRADE POINT AVERAGE : 7.555      Equivalent Percentage : 75.55  
 Final Grade Point (FGP) : Numerical : 8 Qualitative : FIRST CLASS  
 Max. Marks:3550      Sec. Marks:2516      Marks Percentage:70.87

[1093] - M.I.T FIRST GRADE COLLEGE , MYSURU

Date : 04/12/2021

REGISTRAR (EVALUATION)

Note: This is a provisional transcript and students are requested to verify titles under subject/paper, course type, course L T P Pattern, credits and month and year of completion and report immediately if there is any mistake or necessary correction to be incorporated



# UNIVERSITY OF MYSORE

## TRANSCRIPT

### STATEMENT OF PROGRAMME STUDIED, CREDITS EARNED AND GRADES SCORED

Register Number : N1824446

Month/Year of Admission : JUNE 2018

Student's Name : VINITH H

Month/Year of Completion : SEPTEMBER 2021

Programme : BACHELOR OF COMMERCE (CBCS-PROGRAM)

| SL. NO. | COURSE TITLE   | COURSE TYPE | COURSE PATTERN (L : T : P) | MAX MARKS | MARKS SEC. | CREDITS (V) | GRADE (G) | GRADE POINT (V*G) | MONTH AND YEAR OF COMPLETION |
|---------|--|-------------|----------------------------|-----------|------------|-------------|-----------|-------------------|------------------------------|
| 1       | ENGLISH - INTELLECTION - I                                   | AECC        | 2 : 1 : 0                  | 100       | 60         | 3           | 6.5       | 19.5              | NOV. 2018                    |
| 2       | KANNADA - I  | AECC        | 2 : 1 : 0                  | 100       | 43         | 3           | 5         | 15                | OCT. 2019                    |
| 3       | ENVIRONMENTAL STUDIES  | AECC        | 2 : 1 : 0                  | 100       | 40         | 3           | 5         | 15                | OCT. 2019                    |
| 4       | BUSINESS MANAGEMENT  | DSC         | 4 : 1 : 0                  | 100       | 53         | 5           | 6         | 30                | NOV. 2018                    |
| 5       | FINANCIAL ACCOUNTING - I                                     | DSC         | 4 : 1 : 0                  | 100       | 51         | 5           | 6         | 30                | NOV. 2018                    |
| 6       | MANAGEMENT OF BANKING AND INSURANCE SERVICES                 | DSC         | 3 : 1 : 0                  | 100       | 56         | 4           | 6         | 24                | NOV. 2018                    |
| 7       | ENGLISH-INTELLECTION-II                                      | AECC        | 2 : 1 : 0                  | 100       | 66         | 3           | 7         | 21                | MAY. 2019                    |
| 8       | KANNADA-II   | AECC        | 2 : 1 : 0                  | 100       | 40         | 3           | 5         | 15                | MAY. 2019                    |
| 9       | CONSTITUTION OF INDIA  | AECC        | 2 : 1 : 0                  | 100       | 48         | 3           | 5         | 15                | MAY. 2019                    |
| 10      | FINANCIAL ACCOUNTING- II                                     | DSC         | 4 : 1 : 0                  | 100       | 46         | 5           | 5         | 25                | MAY. 2019                    |
| 11      | PRINCIPLES OF MARKETING                                      | DSC         | 3 : 1 : 0                  | 100       | 51         | 4           | 6         | 24                | MAY. 2019                    |
| 12      | COST ACCOUNTING  | DSC         | 4 : 1 : 0                  | 100       | 59         | 5           | 6         | 30                | MAY. 2019                    |
| 13      | ENGLISH-THE FINANCIAL EXPERT AND LANGUAGE COMPONENT          | AECC        | 2 : 1 : 0                  | 100       | 52         | 3           | 6         | 18                | OCT. 2019                    |
| 14      | KANNADA-III  | AECC        | 2 : 1 : 0                  | 100       | 54         | 3           | 6         | 18                | MAR. 2021                    |
| 15      | DISASTER MANAGEMENT  | AECC        | 2 : 0 : 0                  | 50        | 21         | 2           | 5         | 10                | OCT. 2019                    |
| 16      | CORPORATE ACCOUNTING-I                                       | DSC         | 4 : 1 : 0                  | 100       | 56         | 5           | 6         | 30                | OCT. 2019                    |
| 17      | INCOME TAX-I   | DSC         | 4 : 1 : 0                  | 100       | 66         | 5           | 7         | 35                | OCT. 2019                    |
| 18      | COMPANY LAW AND SECRETARIAL PRACTICE                         | SEC         | 3 : 1 : 0                  | 100       | 56         | 4           | 6         | 24                | OCT. 2019                    |
| 19      | ENGLISH-BUSINESS CORRESPONDENCE, REFUND & LANGUAGE COMPONENT | AECC        | 2 : 1 : 0                  | 100       | 70         | 3           | 7.5       | 22.5              | SEP. 2020                    |
| 20      | KANNADA-IV   | AECC        | 2 : 1 : 0                  | 100       | 68         | 3           | 7         | 21                | SEP. 2020                    |
| 21      | CORPORATE ACCOUNTING- II                                     | DSC         | 4 : 1 : 0                  | 100       | 73         | 5           | 7.5       | 37.5              | SEP. 2020                    |
| 22      | INCOME TAX - II  | DSC         | 3 : 1 : 0                  | 100       | 70         | 4           | 7.5       | 30                | SEP. 2020                    |
| 23      | QUANTITATIVE TECHNIQUES                                      | DSC         | 4 : 1 : 0                  | 100       | 68         | 5           | 7         | 35                | SEP. 2020                    |
| 24      | PRINCIPLES AND PRACTICE OF GENERAL INSURANCE                 | SEC         | 3 : 1 : 0                  | 100       | 65         | 4           | 7         | 28                | SEP. 2020                    |
| 25      | ENTREPRENEURSHIP DEVELOPMENT                                 | DSC         | 3 : 1 : 0                  | 100       | 61         | 4           | 6.5       | 26                | MAR. 2021                    |
| 26      | IFRS (IND-AS)  | DSC         | 3 : 1 : 0                  | 100       | 56         | 4           | 6         | 24                | MAR. 2021                    |
| 27      | ADVANCED COST AND MANAGEMENT ACCOUNTING-I                    | DSE         | 4 : 1 : 0                  | 100       | 54         | 5           | 6         | 30                | MAR. 2021                    |
| 28      | FINANCIAL MANAGEMENT-I                                       | DSE         | 4 : 1 : 0                  | 100       | 69         | 5           | 7         | 35                | MAR. 2021                    |
| 29      | INDIRECT TAXES-I   | DSE         | 4 : 1 : 0                  | 100       | 71         | 5           | 7.5       | 37.5              | MAR. 2021                    |
| 30      | QUANTITATIVE DECISION TOOLS                                  | SEC         | 3 : 1 : 0                  | 100       | 69         | 4           | 7         | 28                | MAR. 2021                    |
| 31      | BUSINESS RESEARCH METHODOLOGY                                | SEC         | 3 : 1 : 0                  | 100       | 64         | 4           | 6.5       | 26                | SEP. 2021                    |
| 32      | BUSINESS LAWS  | DSC         | 3 : 1 : 0                  | 100       | 64         | 4           | 6.5       | 26                | SEP. 2021                    |
| 33      | PRINCIPLES AND PRACTICE OF AUDITING                          | DSC         | 3 : 1 : 0                  | 100       | 55         | 4           | 6         | 24                | SEP. 2021                    |
| 34      | ADVANCED COST AND MANAGEMENT ACCOUNTING-II                   | DSE         | 4 : 1 : 0                  | 100       | 79         | 5           | 8         | 40                | SEP. 2021                    |
| 35      | INDIRECT TAXES-II  | DSE         | 4 : 1 : 0                  | 100       | 63         | 5           | 6.5       | 32.5              | SEP. 2021                    |
| 36      | FINANCIAL MANAGEMENT-II                                      | DSE         | 4 : 1 : 0                  | 100       | 72         | 5           | 7.5       | 37.5              | SEP. 2021                    |

Total Credits Earned : 146

CourseType Wise Credits will be displayed here

CUMULATIVE GRADE POINT AVERAGE : 6.432

Equivalent Percentage : 64.32

Final Grade Point (FGP) : Numerical : 7 Qualitative : FIRST CLASS

Max. Marks:3550

Sec. Marks:2109

Marks Percentage:59.41

[1093] - M.I.T FIRST GRADE COLLEGE , MYSURU

Date : 04/12/2021

REGISTRAR (EVALUATION)

Note: This is a provisional transcript and students are requested to verify titles under subject/paper, course type, course L T P Pattern, credits and month and year of completion and report immediately if there is any mistake or necessary correction to be incorporated



**TRANSCRIPT**

**STATEMENT OF PROGRAMME STUDIED, CREDITS EARNED AND GRADES SCORED**

|   |   |
|---|---|
| Register Number : N1824447                      | Month/Year of Admission : JUNE 2018       |
| Student's Name : VINUTHA A K                    | Month/Year of Completion : SEPTEMBER 2021 |
| Programme : BACHELOR OF COMMERCE (CBCS-PROGRAM) |   |

| SL. NO. | COURSE TITLE   | COURSE TYPE | COURSE PATTERN (L : T : P) | MAX MARKS | MARKS SEC. | CREDITS (V) | GRADE (G) | GRADE POINT (V*G) | MONTH AND YEAR OF COMPLETION |
|---------|--|-------------|----------------------------|-----------|------------|-------------|-----------|-------------------|------------------------------|
| 1       | ENGLISH - INTELLECTION - I                                   | AECC        | 2 : 1 : 0                  | 100       | 54         | 3           | 6         | 18                | NOV. 2018                    |
| 2       | KANNADA - I  | AECC        | 2 : 1 : 0                  | 100       | 65         | 3           | 7         | 21                | NOV. 2018                    |
| 3       | ENVIRONMENTAL STUDIES  | AECC        | 2 : 1 : 0                  | 100       | 46         | 3           | 5         | 15                | OCT. 2019                    |
| 4       | BUSINESS MANAGEMENT  | DSC         | 4 : 1 : 0                  | 100       | 63         | 5           | 6.5       | 32.5              | NOV. 2018                    |
| 5       | FINANCIAL ACCOUNTING - I                                     | DSC         | 4 : 1 : 0                  | 100       | 44         | 5           | 5         | 25                | NOV. 2018                    |
| 6       | MANAGEMENT OF BANKING AND INSURANCE SERVICES                 | DSC         | 3 : 1 : 0                  | 100       | 58         | 4           | 6         | 24                | NOV. 2018                    |
| 7       | ENGLISH-INTELLECTION-II                                      | AECC        | 2 : 1 : 0                  | 100       | 61         | 3           | 6.5       | 19.5              | MAY. 2019                    |
| 8       | KANNADA-II   | AECC        | 2 : 1 : 0                  | 100       | 76         | 3           | 8         | 24                | MAY. 2019                    |
| 9       | CONSTITUTION OF INDIA  | AECC        | 2 : 1 : 0                  | 100       | 55         | 3           | 6         | 18                | MAY. 2019                    |
| 10      | FINANCIAL ACCOUNTING- II                                     | DSC         | 4 : 1 : 0                  | 100       | 49         | 5           | 5         | 25                | MAY. 2019                    |
| 11      | PRINCIPLES OF MARKETING                                      | DSC         | 3 : 1 : 0                  | 100       | 68         | 4           | 7         | 28                | MAY. 2019                    |
| 12      | COST ACCOUNTING  | DSC         | 4 : 1 : 0                  | 100       | 66         | 5           | 7         | 35                | MAY. 2019                    |
| 13      | ENGLISH-THE FINANCIAL EXPERT AND LANGUAGE COMPONENT          | AECC        | 2 : 1 : 0                  | 100       | 62         | 3           | 6.5       | 19.5              | OCT. 2019                    |
| 14      | KANNADA-III  | AECC        | 2 : 1 : 0                  | 100       | 59         | 3           | 6         | 18                | OCT. 2019                    |
| 15      | DISASTER MANAGEMENT  | AECC        | 2 : 0 : 0                  | 50        | 29         | 2           | 6         | 12                | OCT. 2019                    |
| 16      | CORPORATE ACCOUNTING-I                                       | DSC         | 4 : 1 : 0                  | 100       | 41         | 5           | 5         | 25                | OCT. 2019                    |
| 17      | INCOME TAX-I   | DSC         | 4 : 1 : 0                  | 100       | 50         | 5           | 6         | 30                | OCT. 2019                    |
| 18      | COMPANY LAW AND SECRETARIAL PRACTICE                         | SEC         | 3 : 1 : 0                  | 100       | 60         | 4           | 6.5       | 26                | OCT. 2019                    |
| 19      | ENGLISH-BUSINESS CORRESPONDENCE, REFUND & LANGUAGE COMPONENT | AECC        | 2 : 1 : 0                  | 100       | 70         | 3           | 7.5       | 22.5              | SEP. 2020                    |
| 20      | KANNADA-IV   | AECC        | 2 : 1 : 0                  | 100       | 70         | 3           | 7.5       | 22.5              | SEP. 2020                    |
| 21      | CORPORATE ACCOUNTING- II                                     | DSC         | 4 : 1 : 0                  | 100       | 72         | 5           | 7.5       | 37.5              | SEP. 2020                    |
| 22      | INCOME TAX - II  | DSC         | 3 : 1 : 0                  | 100       | 65         | 4           | 7         | 28                | SEP. 2020                    |
| 23      | QUANTITATIVE TECHNIQUES                                      | DSC         | 4 : 1 : 0                  | 100       | 65         | 5           | 7         | 35                | SEP. 2020                    |
| 24      | PRINCIPLES AND PRACTICE OF GENERAL INSURANCE                 | SEC         | 3 : 1 : 0                  | 100       | 65         | 4           | 7         | 28                | SEP. 2020                    |
| 25      | ENTREPRENEURSHIP DEVELOPMENT                                 | DSC         | 3 : 1 : 0                  | 100       | 65         | 4           | 7         | 28                | MAR. 2021                    |
| 26      | IFRS (IND-AS)  | DSC         | 3 : 1 : 0                  | 100       | 57         | 4           | 6         | 24                | MAR. 2021                    |
| 27      | ADVANCED COST AND MANAGEMENT ACCOUNTING-I                    | DSE         | 4 : 1 : 0                  | 100       | 53         | 5           | 6         | 30                | MAR. 2021                    |
| 28      | FINANCIAL MANAGEMENT-I                                       | DSE         | 4 : 1 : 0                  | 100       | 49         | 5           | 5         | 25                | MAR. 2021                    |
| 29      | INDIRECT TAXES-I   | DSE         | 4 : 1 : 0                  | 100       | 79         | 5           | 8         | 40                | MAR. 2021                    |
| 30      | QUANTITATIVE DECISION TOOLS                                  | SEC         | 3 : 1 : 0                  | 100       | 73         | 4           | 7.5       | 30                | MAR. 2021                    |
| 31      | BUSINESS RESEARCH METHODOLOGY                                | SEC         | 3 : 1 : 0                  | 100       | 68         | 4           | 7         | 28                | SEP. 2021                    |
| 32      | BUSINESS LAWS  | DSC         | 3 : 1 : 0                  | 100       | 57         | 4           | 6         | 24                | SEP. 2021                    |
| 33      | PRINCIPLES AND PRACTICE OF AUDITING                          | DSC         | 3 : 1 : 0                  | 100       | 60         | 4           | 6.5       | 26                | SEP. 2021                    |
| 34      | ADVANCED COST AND MANAGEMENT ACCOUNTING-II                   | DSE         | 4 : 1 : 0                  | 100       | 76         | 5           | 8         | 40                | SEP. 2021                    |
| 35      | INDIRECT TAXES-II  | DSE         | 4 : 1 : 0                  | 100       | 63         | 5           | 6.5       | 32.5              | SEP. 2021                    |
| 36      | FINANCIAL MANAGEMENT-II                                      | DSE         | 4 : 1 : 0                  | 100       | 65         | 5           | 7         | 35                | SEP. 2021                    |

Total Credits Earned : 146      CourseType Wise Credits will be displayed here      CUMULATIVE GRADE POINT AVERAGE : 6.517      Equivalent Percentage : 65.17  
 Final Grade Point (FGP) : Numerical : 7 Qualitative : FIRST CLASS  
 Max. Marks:3550      Sec. Marks:2178      Marks Percentage:61.35

[1093] - M.I.T FIRST GRADE COLLEGE , MYSURU

Date : 04/12/2021

REGISTRAR (EVALUATION)

Note: This is a provisional transcript and students are requested to verify titles under subject/paper, course type, course L T P Pattern, credits and month and year of completion and report immediately if there is any mistake or necessary correction to be incorporated



# UNIVERSITY OF MYSORE



## TRANSCRIPT

### STATEMENT OF PROGRAMME STUDIED, CREDITS EARNED AND GRADES SCORED

|   |   |
|---|---|
| Register Number : N1824448                      | Month/Year of Admission : JUNE 2018       |
| Student's Name : YASHASWINI C                   | Month/Year of Completion : SEPTEMBER 2021 |
| Programme : BACHELOR OF COMMERCE (CBCS-PROGRAM) |   |

| SL. NO. | COURSE TITLE   | COURSE TYPE | COURSE PATTERN (L : T : P) | MAX MARKS | MARKS SEC. | CREDITS (V) | GRADE (G) | GRADE POINT (V*G) | MONTH AND YEAR OF COMPLETION |
|---------|--|-------------|----------------------------|-----------|------------|-------------|-----------|-------------------|------------------------------|
| 1       | ENGLISH - INTELLECTION - I                                   | AECC        | 2 : 1 : 0                  | 100       | 68         | 3           | 7         | 21                | NOV. 2018                    |
| 2       | KANNADA - I  | AECC        | 2 : 1 : 0                  | 100       | 68         | 3           | 7         | 21                | NOV. 2018                    |
| 3       | ENVIRONMENTAL STUDIES  | AECC        | 2 : 1 : 0                  | 100       | 70         | 3           | 7.5       | 22.5              | NOV. 2018                    |
| 4       | BUSINESS MANAGEMENT  | DSC         | 4 : 1 : 0                  | 100       | 84         | 5           | 8.5       | 42.5              | NOV. 2018                    |
| 5       | FINANCIAL ACCOUNTING - I                                     | DSC         | 4 : 1 : 0                  | 100       | 83         | 5           | 8.5       | 42.5              | NOV. 2018                    |
| 6       | MANAGEMENT OF BANKING AND INSURANCE SERVICES                 | DSC         | 3 : 1 : 0                  | 100       | 67         | 4           | 7         | 28                | NOV. 2018                    |
| 7       | ENGLISH-INTELLECTION-II                                      | AECC        | 2 : 1 : 0                  | 100       | 80         | 3           | 8.5       | 25.5              | MAY. 2019                    |
| 8       | KANNADA-II   | AECC        | 2 : 1 : 0                  | 100       | 79         | 3           | 8         | 24                | MAY. 2019                    |
| 9       | CONSTITUTION OF INDIA  | AECC        | 2 : 1 : 0                  | 100       | 77         | 3           | 8         | 24                | MAY. 2019                    |
| 10      | FINANCIAL ACCOUNTING- II                                     | DSC         | 4 : 1 : 0                  | 100       | 81         | 5           | 8.5       | 42.5              | MAY. 2019                    |
| 11      | PRINCIPLES OF MARKETING                                      | DSC         | 3 : 1 : 0                  | 100       | 75         | 4           | 8         | 32                | MAY. 2019                    |
| 12      | COST ACCOUNTING  | DSC         | 4 : 1 : 0                  | 100       | 78         | 5           | 8         | 40                | MAY. 2019                    |
| 13      | ENGLISH-THE FINANCIAL EXPERT AND LANGUAGE COMPONENT          | AECC        | 2 : 1 : 0                  | 100       | 73         | 3           | 7.5       | 22.5              | OCT. 2019                    |
| 14      | KANNADA-III  | AECC        | 2 : 1 : 0                  | 100       | 78         | 3           | 8         | 24                | OCT. 2019                    |
| 15      | DISASTER MANAGEMENT  | AECC        | 2 : 0 : 0                  | 50        | 42         | 2           | 8.5       | 17                | OCT. 2019                    |
| 16      | CORPORATE ACCOUNTING-I                                       | DSC         | 4 : 1 : 0                  | 100       | 74         | 5           | 7.5       | 37.5              | OCT. 2019                    |
| 17      | INCOME TAX-I   | DSC         | 4 : 1 : 0                  | 100       | 79         | 5           | 8         | 40                | OCT. 2019                    |
| 18      | COMPANY LAW AND SECRETARIAL PRACTICE                         | SEC         | 3 : 1 : 0                  | 100       | 82         | 4           | 8.5       | 34                | OCT. 2019                    |
| 19      | ENGLISH-BUSINESS CORRESPONDENCE, REFUND & LANGUAGE COMPONENT | AECC        | 2 : 1 : 0                  | 100       | 86         | 3           | 9         | 27                | SEP. 2020                    |
| 20      | KANNADA-IV   | AECC        | 2 : 1 : 0                  | 100       | 84         | 3           | 8.5       | 25.5              | SEP. 2020                    |
| 21      | CORPORATE ACCOUNTING- II                                     | DSC         | 4 : 1 : 0                  | 100       | 89         | 5           | 9         | 45                | SEP. 2020                    |
| 22      | INCOME TAX - II  | DSC         | 3 : 1 : 0                  | 100       | 86         | 4           | 9         | 36                | SEP. 2020                    |
| 23      | QUANTITATIVE TECHNIQUES                                      | DSC         | 4 : 1 : 0                  | 100       | 86         | 5           | 9         | 45                | SEP. 2020                    |
| 24      | PRINCIPLES AND PRACTICE OF GENERAL INSURANCE                 | SEC         | 3 : 1 : 0                  | 100       | 89         | 4           | 9         | 36                | SEP. 2020                    |
| 25      | ENTREPRENEURSHIP DEVELOPMENT                                 | DSC         | 3 : 1 : 0                  | 100       | 79         | 4           | 8         | 32                | MAR. 2021                    |
| 26      | IFRS (IND-AS)  | DSC         | 3 : 1 : 0                  | 100       | 76         | 4           | 8         | 32                | MAR. 2021                    |
| 27      | ADVANCED COST AND MANAGEMENT ACCOUNTING-I                    | DSE         | 4 : 1 : 0                  | 100       | 65         | 5           | 7         | 35                | MAR. 2021                    |
| 28      | FINANCIAL MANAGEMENT-I                                       | DSE         | 4 : 1 : 0                  | 100       | 86         | 5           | 9         | 45                | MAR. 2021                    |
| 29      | INDIRECT TAXES-I   | DSE         | 4 : 1 : 0                  | 100       | 89         | 5           | 9         | 45                | MAR. 2021                    |
| 30      | QUANTITATIVE DECISION TOOLS                                  | SEC         | 3 : 1 : 0                  | 100       | 91         | 4           | 9.5       | 38                | MAR. 2021                    |
| 31      | BUSINESS RESEARCH METHODOLOGY                                | SEC         | 3 : 1 : 0                  | 100       | 85         | 4           | 9         | 36                | SEP. 2021                    |
| 32      | BUSINESS LAWS  | DSC         | 3 : 1 : 0                  | 100       | 83         | 4           | 8.5       | 34                | SEP. 2021                    |
| 33      | PRINCIPLES AND PRACTICE OF AUDITING                          | DSC         | 3 : 1 : 0                  | 100       | 77         | 4           | 8         | 32                | SEP. 2021                    |
| 34      | ADVANCED COST AND MANAGEMENT ACCOUNTING-II                   | DSE         | 4 : 1 : 0                  | 100       | 69         | 5           | 7         | 35                | SEP. 2021                    |
| 35      | INDIRECT TAXES-II  | DSE         | 4 : 1 : 0                  | 100       | 91         | 5           | 9.5       | 47.5              | SEP. 2021                    |
| 36      | FINANCIAL MANAGEMENT-II                                      | DSE         | 4 : 1 : 0                  | 100       | 81         | 5           | 8.5       | 42.5              | SEP. 2021                    |

Total Credits Earned : 146      CourseType Wise Credits will be displayed here      CUMULATIVE GRADE POINT AVERAGE : 8.281      Equivalent Percentage : 82.81  
Final Grade Point (FGP) : Numerical : 9 Qualitative : DISTINCTION  
Max. Marks:3550      Sec. Marks:2830      Marks Percentage:79.72

[1093] - M.I.T FIRST GRADE COLLEGE , MYSURU

Date : 04/12/2021

REGISTRAR (EVALUATION)

Note: This is a provisional transcript and students are requested to verify titles under subject/paper, course type, course L T P Pattern, credits and month and year of completion and report immediately if there is any mistake or necessary correction to be incorporated



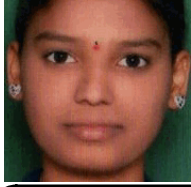

# UNIVERSITY OF MYSORE



## TRANSCRIPT

### STATEMENT OF PROGRAMME STUDIED, CREDITS EARNED AND GRADES SCORED

|   |   |
|---|---|
| Register Number : N1824450                      | Month/Year of Admission : JUNE 2018       |
| Student's Name : YASHASWINI M                   | Month/Year of Completion : SEPTEMBER 2021 |
| Programme : BACHELOR OF COMMERCE (CBCS-PROGRAM) |   |

| SL. NO. | COURSE TITLE   | COURSE TYPE | COURSE PATTERN (L : T : P) | MAX MARKS | MARKS SEC. | CREDITS (V) | GRADE (G) | GRADE POINT (V*G) | MONTH AND YEAR OF COMPLETION |
|---------|--|-------------|----------------------------|-----------|------------|-------------|-----------|-------------------|------------------------------|
| 1       | ENGLISH - INTELLECTION - I                                   | AECC        | 2 : 1 : 0                  | 100       | 63         | 3           | 6.5       | 19.5              | NOV. 2018                    |
| 2       | KANNADA - I  | AECC        | 2 : 1 : 0                  | 100       | 76         | 3           | 8         | 24                | NOV. 2018                    |
| 3       | ENVIRONMENTAL STUDIES  | AECC        | 2 : 1 : 0                  | 100       | 77         | 3           | 8         | 24                | NOV. 2018                    |
| 4       | BUSINESS MANAGEMENT  | DSC         | 4 : 1 : 0                  | 100       | 89         | 5           | 9         | 45                | NOV. 2018                    |
| 5       | FINANCIAL ACCOUNTING - I                                     | DSC         | 4 : 1 : 0                  | 100       | 96         | 5           | 10        | 50                | NOV. 2018                    |
| 6       | MANAGEMENT OF BANKING AND INSURANCE SERVICES                 | DSC         | 3 : 1 : 0                  | 100       | 89         | 4           | 9         | 36                | NOV. 2018                    |
| 7       | ENGLISH-INTELLECTION-II                                      | AECC        | 2 : 1 : 0                  | 100       | 81         | 3           | 8.5       | 25.5              | MAY. 2019                    |
| 8       | KANNADA-II   | AECC        | 2 : 1 : 0                  | 100       | 84         | 3           | 8.5       | 25.5              | MAY. 2019                    |
| 9       | CONSTITUTION OF INDIA  | AECC        | 2 : 1 : 0                  | 100       | 80         | 3           | 8.5       | 25.5              | MAY. 2019                    |
| 10      | FINANCIAL ACCOUNTING- II                                     | DSC         | 4 : 1 : 0                  | 100       | 81         | 5           | 8.5       | 42.5              | MAY. 2019                    |
| 11      | PRINCIPLES OF MARKETING                                      | DSC         | 3 : 1 : 0                  | 100       | 83         | 4           | 8.5       | 34                | MAY. 2019                    |
| 12      | COST ACCOUNTING  | DSC         | 4 : 1 : 0                  | 100       | 86         | 5           | 9         | 45                | MAY. 2019                    |
| 13      | ENGLISH-THE FINANCIAL EXPERT AND LANGUAGE COMPONENT          | AECC        | 2 : 1 : 0                  | 100       | 77         | 3           | 8         | 24                | OCT. 2019                    |
| 14      | KANNADA-III  | AECC        | 2 : 1 : 0                  | 100       | 78         | 3           | 8         | 24                | OCT. 2019                    |
| 15      | DISASTER MANAGEMENT  | AECC        | 2 : 0 : 0                  | 50        | 40         | 2           | 8.5       | 17                | OCT. 2019                    |
| 16      | CORPORATE ACCOUNTING-I                                       | DSC         | 4 : 1 : 0                  | 100       | 88         | 5           | 9         | 45                | OCT. 2019                    |
| 17      | INCOME TAX-I   | DSC         | 4 : 1 : 0                  | 100       | 93         | 5           | 9.5       | 47.5              | OCT. 2019                    |
| 18      | COMPANY LAW AND SECRETARIAL PRACTICE                         | SEC         | 3 : 1 : 0                  | 100       | 90         | 4           | 9.5       | 38                | OCT. 2019                    |
| 19      | ENGLISH-BUSINESS CORRESPONDENCE, REFUND & LANGUAGE COMPONENT | AECC        | 2 : 1 : 0                  | 100       | 87         | 3           | 9         | 27                | SEP. 2020                    |
| 20      | KANNADA-IV   | AECC        | 2 : 1 : 0                  | 100       | 87         | 3           | 9         | 27                | SEP. 2020                    |
| 21      | CORPORATE ACCOUNTING- II                                     | DSC         | 4 : 1 : 0                  | 100       | 92         | 5           | 9.5       | 47.5              | SEP. 2020                    |
| 22      | INCOME TAX - II  | DSC         | 3 : 1 : 0                  | 100       | 92         | 4           | 9.5       | 38                | SEP. 2020                    |
| 23      | QUANTITATIVE TECHNIQUES                                      | DSC         | 4 : 1 : 0                  | 100       | 92         | 5           | 9.5       | 47.5              | SEP. 2020                    |
| 24      | PRINCIPLES AND PRACTICE OF GENERAL INSURANCE                 | SEC         | 3 : 1 : 0                  | 100       | 92         | 4           | 9.5       | 38                | SEP. 2020                    |
| 25      | ENTREPRENEURSHIP DEVELOPMENT                                 | DSC         | 3 : 1 : 0                  | 100       | 81         | 4           | 8.5       | 34                | MAR. 2021                    |
| 26      | IFRS (IND-AS)  | DSC         | 3 : 1 : 0                  | 100       | 82         | 4           | 8.5       | 34                | MAR. 2021                    |
| 27      | ADVANCED COST AND MANAGEMENT ACCOUNTING-I                    | DSE         | 4 : 1 : 0                  | 100       | 77         | 5           | 8         | 40                | MAR. 2021                    |
| 28      | FINANCIAL MANAGEMENT-I                                       | DSE         | 4 : 1 : 0                  | 100       | 76         | 5           | 8         | 40                | MAR. 2021                    |
| 29      | INDIRECT TAXES-I   | DSE         | 4 : 1 : 0                  | 100       | 93         | 5           | 9.5       | 47.5              | MAR. 2021                    |
| 30      | QUANTITATIVE DECISION TOOLS                                  | SEC         | 3 : 1 : 0                  | 100       | 96         | 4           | 10        | 40                | MAR. 2021                    |
| 31      | BUSINESS RESEARCH METHODOLOGY                                | SEC         | 3 : 1 : 0                  | 100       | 76         | 4           | 8         | 32                | SEP. 2021                    |
| 32      | BUSINESS LAWS  | DSC         | 3 : 1 : 0                  | 100       | 89         | 4           | 9         | 36                | SEP. 2021                    |
| 33      | PRINCIPLES AND PRACTICE OF AUDITING                          | DSC         | 3 : 1 : 0                  | 100       | 82         | 4           | 8.5       | 34                | SEP. 2021                    |
| 34      | ADVANCED COST AND MANAGEMENT ACCOUNTING-II                   | DSE         | 4 : 1 : 0                  | 100       | 96         | 5           | 10        | 50                | SEP. 2021                    |
| 35      | INDIRECT TAXES-II  | DSE         | 4 : 1 : 0                  | 100       | 87         | 5           | 9         | 45                | SEP. 2021                    |
| 36      | FINANCIAL MANAGEMENT-II                                      | DSE         | 4 : 1 : 0                  | 100       | 90         | 5           | 9.5       | 47.5              | SEP. 2021                    |

Total Credits Earned : 146      CourseType Wise Credits will be displayed here      CUMULATIVE GRADE POINT AVERAGE : 8.884      Equivalent Percentage : 88.84  
 Final Grade Point (FGP) : Numerical : 9 Qualitative : DISTINCTION  
 Max. Marks:3550      Sec. Marks:3018      Marks Percentage:85.01

[1093] - M.I.T FIRST GRADE COLLEGE , MYSURU

Date : 04/12/2021

REGISTRAR (EVALUATION)

Note: This is a provisional transcript and students are requested to verify titles under subject/paper, course type, course L T P Pattern, credits and month and year of completion and report immediately if there is any mistake or necessary correction to be incorporated



# UNIVERSITY OF MYSORE



## TRANSCRIPT

### STATEMENT OF PROGRAMME STUDIED, CREDITS EARNED AND GRADES SCORED

|   |   |
|---|---|
| Register Number : N1824451                      | Month/Year of Admission : JUNE 2018       |
| Student's Name : YATHIRAJU S R                  | Month/Year of Completion : SEPTEMBER 2021 |
| Programme : BACHELOR OF COMMERCE (CBCS-PROGRAM) |   |

| SL. NO. | COURSE TITLE   | COURSE TYPE | COURSE PATTERN (L : T : P) | MAX MARKS | MARKS SEC. | CREDITS (V) | GRADE (G) | GRADE POINT (V*G) | MONTH AND YEAR OF COMPLETION |
|---------|--|-------------|----------------------------|-----------|------------|-------------|-----------|-------------------|------------------------------|
| 1       | ENGLISH - INTELLECTION - I                                   | AECC        | 2 : 1 : 0                  | 100       | 40         | 3           | 5         | 15                | NOV. 2018                    |
| 2       | KANNADA - I  | AECC        | 2 : 1 : 0                  | 100       | 63         | 3           | 6.5       | 19.5              | NOV. 2018                    |
| 3       | ENVIRONMENTAL STUDIES  | AECC        | 2 : 1 : 0                  | 100       | 41         | 3           | 5         | 15                | NOV. 2018                    |
| 4       | BUSINESS MANAGEMENT  | DSC         | 4 : 1 : 0                  | 100       | 56         | 5           | 6         | 30                | OCT. 2019                    |
| 5       | FINANCIAL ACCOUNTING - I                                     | DSC         | 4 : 1 : 0                  | 100       | 41         | 5           | 5         | 25                | NOV. 2018                    |
| 6       | MANAGEMENT OF BANKING AND INSURANCE SERVICES                 | DSC         | 3 : 1 : 0                  | 100       | 47         | 4           | 5         | 20                | NOV. 2018                    |
| 7       | ENGLISH-INTELLECTION-II                                      | AECC        | 2 : 1 : 0                  | 100       | 44         | 3           | 5         | 15                | MAY. 2019                    |
| 8       | KANNADA-II   | AECC        | 2 : 1 : 0                  | 100       | 69         | 3           | 7         | 21                | MAY. 2019                    |
| 9       | CONSTITUTION OF INDIA  | AECC        | 2 : 1 : 0                  | 100       | 48         | 3           | 5         | 15                | MAY. 2019                    |
| 10      | FINANCIAL ACCOUNTING- II                                     | DSC         | 4 : 1 : 0                  | 100       | 41         | 5           | 5         | 25                | SEP. 2021                    |
| 11      | PRINCIPLES OF MARKETING                                      | DSC         | 3 : 1 : 0                  | 100       | 52         | 4           | 6         | 24                | MAY. 2019                    |
| 12      | COST ACCOUNTING  | DSC         | 4 : 1 : 0                  | 100       | 48         | 5           | 5         | 25                | SEP. 2021                    |
| 13      | ENGLISH-THE FINANCIAL EXPERT AND LANGUAGE COMPONENT          | AECC        | 2 : 1 : 0                  | 100       | 47         | 3           | 5         | 15                | OCT. 2019                    |
| 14      | KANNADA-III  | AECC        | 2 : 1 : 0                  | 100       | 54         | 3           | 6         | 18                | OCT. 2019                    |
| 15      | DISASTER MANAGEMENT  | AECC        | 2 : 0 : 0                  | 50        | 26         | 2           | 6         | 12                | OCT. 2019                    |
| 16      | CORPORATE ACCOUNTING-I                                       | DSC         | 4 : 1 : 0                  | 100       | 41         | 5           | 5         | 25                | OCT. 2019                    |
| 17      | INCOME TAX-I   | DSC         | 4 : 1 : 0                  | 100       | 56         | 5           | 6         | 30                | MAR. 2021                    |
| 18      | COMPANY LAW AND SECRETARIAL PRACTICE                         | SEC         | 3 : 1 : 0                  | 100       | 66         | 4           | 7         | 28                | OCT. 2019                    |
| 19      | ENGLISH-BUSINESS CORRESPONDENCE, REFUND & LANGUAGE COMPONENT | AECC        | 2 : 1 : 0                  | 100       | 64         | 3           | 6.5       | 19.5              | SEP. 2020                    |
| 20      | KANNADA-IV   | AECC        | 2 : 1 : 0                  | 100       | 76         | 3           | 8         | 24                | SEP. 2020                    |
| 21      | CORPORATE ACCOUNTING- II                                     | DSC         | 4 : 1 : 0                  | 100       | 56         | 5           | 6         | 30                | SEP. 2020                    |
| 22      | INCOME TAX - II  | DSC         | 3 : 1 : 0                  | 100       | 66         | 4           | 7         | 28                | SEP. 2020                    |
| 23      | QUANTITATIVE TECHNIQUES                                      | DSC         | 4 : 1 : 0                  | 100       | 56         | 5           | 6         | 30                | SEP. 2020                    |
| 24      | PRINCIPLES AND PRACTICE OF GENERAL INSURANCE                 | SEC         | 3 : 1 : 0                  | 100       | 56         | 4           | 6         | 24                | SEP. 2020                    |
| 25      | ENTREPRENEURSHIP DEVELOPMENT                                 | DSC         | 3 : 1 : 0                  | 100       | 69         | 4           | 7         | 28                | MAR. 2021                    |
| 26      | IFRS (IND-AS)  | DSC         | 3 : 1 : 0                  | 100       | 56         | 4           | 6         | 24                | MAR. 2021                    |
| 27      | ADVANCED COST AND MANAGEMENT ACCOUNTING-I                    | DSE         | 4 : 1 : 0                  | 100       | 49         | 5           | 5         | 25                | MAR. 2021                    |
| 28      | FINANCIAL MANAGEMENT-I                                       | DSE         | 4 : 1 : 0                  | 100       | 62         | 5           | 6.5       | 32.5              | MAR. 2021                    |
| 29      | INDIRECT TAXES-I   | DSE         | 4 : 1 : 0                  | 100       | 63         | 5           | 6.5       | 32.5              | MAR. 2021                    |
| 30      | QUANTITATIVE DECISION TOOLS                                  | SEC         | 3 : 1 : 0                  | 100       | 69         | 4           | 7         | 28                | MAR. 2021                    |
| 31      | BUSINESS RESEARCH METHODOLOGY                                | SEC         | 3 : 1 : 0                  | 100       | 45         | 4           | 5         | 20                | SEP. 2021                    |
| 32      | BUSINESS LAWS  | DSC         | 3 : 1 : 0                  | 100       | 55         | 4           | 6         | 24                | SEP. 2021                    |
| 33      | PRINCIPLES AND PRACTICE OF AUDITING                          | DSC         | 3 : 1 : 0                  | 100       | 67         | 4           | 7         | 28                | SEP. 2021                    |
| 34      | ADVANCED COST AND MANAGEMENT ACCOUNTING-II                   | DSE         | 4 : 1 : 0                  | 100       | 77         | 5           | 8         | 40                | SEP. 2021                    |
| 35      | INDIRECT TAXES-II  | DSE         | 4 : 1 : 0                  | 100       | 83         | 5           | 8.5       | 42.5              | SEP. 2021                    |
| 36      | FINANCIAL MANAGEMENT-II                                      | DSE         | 4 : 1 : 0                  | 100       | 62         | 5           | 6.5       | 32.5              | SEP. 2021                    |

Total Credits Earned : 146      CourseType Wise Credits will be displayed here      CUMULATIVE GRADE POINT AVERAGE : 6.096      Equivalent Percentage : 60.96  
 Final Grade Point (FGP) : Numerical : 7 Qualitative : FIRST CLASS  
 Max. Marks:3550      Sec. Marks:2011      Marks Percentage:56.65

[1093] - M.I.T FIRST GRADE COLLEGE , MYSURU

Date : 04/12/2021

REGISTRAR (EVALUATION)

Note: This is a provisional transcript and students are requested to verify titles under subject/paper, course type, course L T P Pattern, credits and month and year of completion and report immediately if there is any mistake or necessary correction to be incorporated

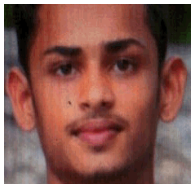

# UNIVERSITY OF MYSORE



## TRANSCRIPT

### STATEMENT OF PROGRAMME STUDIED, CREDITS EARNED AND GRADES SCORED

Register Number : N1824452

Month/Year of Admission : JUNE 2018

Student's Name : YOGESHA S S

Month/Year of Completion : SEPTEMBER 2021

Programme : BACHELOR OF COMMERCE (CBCS-PROGRAM)

| SL. NO. | COURSE TITLE   | COURSE TYPE | COURSE PATTERN (L : T : P) | MAX MARKS | MARKS SEC. | CREDITS (V) | GRADE (G) | GRADE POINT (V*G) | MONTH AND YEAR OF COMPLETION |
|---------|--|-------------|----------------------------|-----------|------------|-------------|-----------|-------------------|------------------------------|
| 1       | ENGLISH - INTELLECTION - I                                   | AECC        | 2 : 1 : 0                  | 100       | 60         | 3           | 6.5       | 19.5              | NOV. 2018                    |
| 2       | KANNADA - I  | AECC        | 2 : 1 : 0                  | 100       | 64         | 3           | 6.5       | 19.5              | NOV. 2018                    |
| 3       | ENVIRONMENTAL STUDIES  | AECC        | 2 : 1 : 0                  | 100       | 52         | 3           | 6         | 18                | NOV. 2018                    |
| 4       | BUSINESS MANAGEMENT  | DSC         | 4 : 1 : 0                  | 100       | 69         | 5           | 7         | 35                | NOV. 2018                    |
| 5       | FINANCIAL ACCOUNTING - I                                     | DSC         | 4 : 1 : 0                  | 100       | 84         | 5           | 8.5       | 42.5              | NOV. 2018                    |
| 6       | MANAGEMENT OF BANKING AND INSURANCE SERVICES                 | DSC         | 3 : 1 : 0                  | 100       | 76         | 4           | 8         | 32                | NOV. 2018                    |
| 7       | ENGLISH-INTELLECTION-II                                      | AECC        | 2 : 1 : 0                  | 100       | 67         | 3           | 7         | 21                | MAY. 2019                    |
| 8       | KANNADA-II   | AECC        | 2 : 1 : 0                  | 100       | 77         | 3           | 8         | 24                | MAY. 2019                    |
| 9       | CONSTITUTION OF INDIA  | AECC        | 2 : 1 : 0                  | 100       | 69         | 3           | 7         | 21                | MAY. 2019                    |
| 10      | FINANCIAL ACCOUNTING- II                                     | DSC         | 4 : 1 : 0                  | 100       | 64         | 5           | 6.5       | 32.5              | MAY. 2019                    |
| 11      | PRINCIPLES OF MARKETING                                      | DSC         | 3 : 1 : 0                  | 100       | 68         | 4           | 7         | 28                | MAY. 2019                    |
| 12      | COST ACCOUNTING  | DSC         | 4 : 1 : 0                  | 100       | 78         | 5           | 8         | 40                | MAY. 2019                    |
| 13      | ENGLISH-THE FINANCIAL EXPERT AND LANGUAGE COMPONENT          | AECC        | 2 : 1 : 0                  | 100       | 62         | 3           | 6.5       | 19.5              | OCT. 2019                    |
| 14      | KANNADA-III  | AECC        | 2 : 1 : 0                  | 100       | 69         | 3           | 7         | 21                | OCT. 2019                    |
| 15      | DISASTER MANAGEMENT  | AECC        | 2 : 0 : 0                  | 50        | 35         | 2           | 7.5       | 15                | OCT. 2019                    |
| 16      | CORPORATE ACCOUNTING-I                                       | DSC         | 4 : 1 : 0                  | 100       | 78         | 5           | 8         | 40                | OCT. 2019                    |
| 17      | INCOME TAX-I   | DSC         | 4 : 1 : 0                  | 100       | 84         | 5           | 8.5       | 42.5              | OCT. 2019                    |
| 18      | COMPANY LAW AND SECRETARIAL PRACTICE                         | SEC         | 3 : 1 : 0                  | 100       | 68         | 4           | 7         | 28                | OCT. 2019                    |
| 19      | ENGLISH-BUSINESS CORRESPONDENCE, REFUND & LANGUAGE COMPONENT | AECC        | 2 : 1 : 0                  | 100       | 74         | 3           | 7.5       | 22.5              | SEP. 2020                    |
| 20      | KANNADA-IV   | AECC        | 2 : 1 : 0                  | 100       | 74         | 3           | 7.5       | 22.5              | SEP. 2020                    |
| 21      | CORPORATE ACCOUNTING- II                                     | DSC         | 4 : 1 : 0                  | 100       | 81         | 5           | 8.5       | 42.5              | SEP. 2020                    |
| 22      | INCOME TAX - II  | DSC         | 3 : 1 : 0                  | 100       | 79         | 4           | 8         | 32                | SEP. 2020                    |
| 23      | QUANTITATIVE TECHNIQUES                                      | DSC         | 4 : 1 : 0                  | 100       | 81         | 5           | 8.5       | 42.5              | SEP. 2020                    |
| 24      | PRINCIPLES AND PRACTICE OF GENERAL INSURANCE                 | SEC         | 3 : 1 : 0                  | 100       | 76         | 4           | 8         | 32                | SEP. 2020                    |
| 25      | ENTREPRENEURSHIP DEVELOPMENT                                 | DSC         | 3 : 1 : 0                  | 100       | 80         | 4           | 8.5       | 34                | MAR. 2021                    |
| 26      | IFRS (IND-AS)  | DSC         | 3 : 1 : 0                  | 100       | 79         | 4           | 8         | 32                | MAR. 2021                    |
| 27      | ADVANCED COST AND MANAGEMENT ACCOUNTING-I                    | DSE         | 4 : 1 : 0                  | 100       | 69         | 5           | 7         | 35                | MAR. 2021                    |
| 28      | FINANCIAL MANAGEMENT-I                                       | DSE         | 4 : 1 : 0                  | 100       | 89         | 5           | 9         | 45                | MAR. 2021                    |
| 29      | INDIRECT TAXES-I   | DSE         | 4 : 1 : 0                  | 100       | 86         | 5           | 9         | 45                | MAR. 2021                    |
| 30      | QUANTITATIVE DECISION TOOLS                                  | SEC         | 3 : 1 : 0                  | 100       | 100        | 4           | 10        | 40                | MAR. 2021                    |
| 31      | BUSINESS RESEARCH METHODOLOGY                                | SEC         | 3 : 1 : 0                  | 100       | 93         | 4           | 9.5       | 38                | SEP. 2021                    |
| 32      | BUSINESS LAWS  | DSC         | 3 : 1 : 0                  | 100       | 77         | 4           | 8         | 32                | SEP. 2021                    |
| 33      | PRINCIPLES AND PRACTICE OF AUDITING                          | DSC         | 3 : 1 : 0                  | 100       | 72         | 4           | 7.5       | 30                | SEP. 2021                    |
| 34      | ADVANCED COST AND MANAGEMENT ACCOUNTING-II                   | DSE         | 4 : 1 : 0                  | 100       | 90         | 5           | 9.5       | 47.5              | SEP. 2021                    |
| 35      | INDIRECT TAXES-II  | DSE         | 4 : 1 : 0                  | 100       | 88         | 5           | 9         | 45                | SEP. 2021                    |
| 36      | FINANCIAL MANAGEMENT-II                                      | DSE         | 4 : 1 : 0                  | 100       | 80         | 5           | 8.5       | 42.5              | SEP. 2021                    |

Total Credits Earned : 146

CourseType Wise Credits will be displayed here

CUMULATIVE GRADE POINT AVERAGE : 7.938

Equivalent Percentage : 79.38

Final Grade Point (FGP) : Numerical : 8 Qualitative : FIRST CLASS

Max. Marks:3550

Sec. Marks:2692

Marks Percentage:75.83

[1093] - M.I.T FIRST GRADE COLLEGE , MYSURU

Date : 04/12/2021

REGISTRAR (EVALUATION)

Note: This is a provisional transcript and students are requested to verify titles under subject/paper, course type, course L T P Pattern, credits and month and year of completion and report immediately if there is any mistake or necessary correction to be incorporated



# UNIVERSITY OF MYSORE



## TRANSCRIPT

### STATEMENT OF PROGRAMME STUDIED, CREDITS EARNED AND GRADES SCORED

|   |   |
|---|---|
| Register Number : N1824453                      | Month/Year of Admission : JUNE 2018       |
| Student's Name : YOGISHWAR R                    | Month/Year of Completion : SEPTEMBER 2021 |
| Programme : BACHELOR OF COMMERCE (CBCS-PROGRAM) |   |

| SL. NO. | COURSE TITLE   | COURSE TYPE | COURSE PATTERN (L : T : P) | MAX MARKS | MARKS SEC. | CREDITS (V) | GRADE (G) | GRADE POINT (V*G) | MONTH AND YEAR OF COMPLETION |
|---------|--|-------------|----------------------------|-----------|------------|-------------|-----------|-------------------|------------------------------|
| 1       | ENGLISH - INTELLECTION - I                                   | AECC        | 2 : 1 : 0                  | 100       | 56         | 3           | 6         | 18                | NOV. 2018                    |
| 2       | KANNADA - I  | AECC        | 2 : 1 : 0                  | 100       | 64         | 3           | 6.5       | 19.5              | NOV. 2018                    |
| 3       | ENVIRONMENTAL STUDIES  | AECC        | 2 : 1 : 0                  | 100       | 52         | 3           | 6         | 18                | NOV. 2018                    |
| 4       | BUSINESS MANAGEMENT  | DSC         | 4 : 1 : 0                  | 100       | 58         | 5           | 6         | 30                | NOV. 2018                    |
| 5       | FINANCIAL ACCOUNTING - I                                     | DSC         | 4 : 1 : 0                  | 100       | 67         | 5           | 7         | 35                | NOV. 2018                    |
| 6       | MANAGEMENT OF BANKING AND INSURANCE SERVICES                 | DSC         | 3 : 1 : 0                  | 100       | 54         | 4           | 6         | 24                | NOV. 2018                    |
| 7       | ENGLISH-INTELLECTION-II                                      | AECC        | 2 : 1 : 0                  | 100       | 70         | 3           | 7.5       | 22.5              | MAY. 2019                    |
| 8       | KANNADA-II   | AECC        | 2 : 1 : 0                  | 100       | 71         | 3           | 7.5       | 22.5              | MAY. 2019                    |
| 9       | CONSTITUTION OF INDIA  | AECC        | 2 : 1 : 0                  | 100       | 50         | 3           | 6         | 18                | MAY. 2019                    |
| 10      | FINANCIAL ACCOUNTING- II                                     | DSC         | 4 : 1 : 0                  | 100       | 69         | 5           | 7         | 35                | MAY. 2019                    |
| 11      | PRINCIPLES OF MARKETING                                      | DSC         | 3 : 1 : 0                  | 100       | 66         | 4           | 7         | 28                | MAY. 2019                    |
| 12      | COST ACCOUNTING  | DSC         | 4 : 1 : 0                  | 100       | 69         | 5           | 7         | 35                | MAY. 2019                    |
| 13      | ENGLISH-THE FINANCIAL EXPERT AND LANGUAGE COMPONENT          | AECC        | 2 : 1 : 0                  | 100       | 66         | 3           | 7         | 21                | OCT. 2019                    |
| 14      | KANNADA-III  | AECC        | 2 : 1 : 0                  | 100       | 70         | 3           | 7.5       | 22.5              | OCT. 2019                    |
| 15      | DISASTER MANAGEMENT  | AECC        | 2 : 0 : 0                  | 50        | 34         | 2           | 7         | 14                | OCT. 2019                    |
| 16      | CORPORATE ACCOUNTING-I                                       | DSC         | 4 : 1 : 0                  | 100       | 72         | 5           | 7.5       | 37.5              | OCT. 2019                    |
| 17      | INCOME TAX-I   | DSC         | 4 : 1 : 0                  | 100       | 65         | 5           | 7         | 35                | OCT. 2019                    |
| 18      | COMPANY LAW AND SECRETARIAL PRACTICE                         | SEC         | 3 : 1 : 0                  | 100       | 64         | 4           | 6.5       | 26                | OCT. 2019                    |
| 19      | ENGLISH-BUSINESS CORRESPONDENCE, REFUND & LANGUAGE COMPONENT | AECC        | 2 : 1 : 0                  | 100       | 76         | 3           | 8         | 24                | SEP. 2020                    |
| 20      | KANNADA-IV   | AECC        | 2 : 1 : 0                  | 100       | 84         | 3           | 8.5       | 25.5              | SEP. 2020                    |
| 21      | CORPORATE ACCOUNTING- II                                     | DSC         | 4 : 1 : 0                  | 100       | 74         | 5           | 7.5       | 37.5              | SEP. 2020                    |
| 22      | INCOME TAX - II  | DSC         | 3 : 1 : 0                  | 100       | 84         | 4           | 8.5       | 34                | SEP. 2020                    |
| 23      | QUANTITATIVE TECHNIQUES                                      | DSC         | 4 : 1 : 0                  | 100       | 74         | 5           | 7.5       | 37.5              | SEP. 2020                    |
| 24      | PRINCIPLES AND PRACTICE OF GENERAL INSURANCE                 | SEC         | 3 : 1 : 0                  | 100       | 74         | 4           | 7.5       | 30                | SEP. 2020                    |
| 25      | ENTREPRENEURSHIP DEVELOPMENT                                 | DSC         | 3 : 1 : 0                  | 100       | 79         | 4           | 8         | 32                | MAR. 2021                    |
| 26      | IFRS (IND-AS)  | DSC         | 3 : 1 : 0                  | 100       | 64         | 4           | 6.5       | 26                | MAR. 2021                    |
| 27      | ADVANCED COST AND MANAGEMENT ACCOUNTING-I                    | DSE         | 4 : 1 : 0                  | 100       | 67         | 5           | 7         | 35                | MAR. 2021                    |
| 28      | FINANCIAL MANAGEMENT-I                                       | DSE         | 4 : 1 : 0                  | 100       | 84         | 5           | 8.5       | 42.5              | MAR. 2021                    |
| 29      | INDIRECT TAXES-I   | DSE         | 4 : 1 : 0                  | 100       | 69         | 5           | 7         | 35                | MAR. 2021                    |
| 30      | QUANTITATIVE DECISION TOOLS                                  | SEC         | 3 : 1 : 0                  | 100       | 69         | 4           | 7         | 28                | MAR. 2021                    |
| 31      | BUSINESS RESEARCH METHODOLOGY                                | SEC         | 3 : 1 : 0                  | 100       | 88         | 4           | 9         | 36                | SEP. 2021                    |
| 32      | BUSINESS LAWS  | DSC         | 3 : 1 : 0                  | 100       | 81         | 4           | 8.5       | 34                | SEP. 2021                    |
| 33      | PRINCIPLES AND PRACTICE OF AUDITING                          | DSC         | 3 : 1 : 0                  | 100       | 73         | 4           | 7.5       | 30                | SEP. 2021                    |
| 34      | ADVANCED COST AND MANAGEMENT ACCOUNTING-II                   | DSE         | 4 : 1 : 0                  | 100       | 92         | 5           | 9.5       | 47.5              | SEP. 2021                    |
| 35      | INDIRECT TAXES-II  | DSE         | 4 : 1 : 0                  | 100       | 91         | 5           | 9.5       | 47.5              | SEP. 2021                    |
| 36      | FINANCIAL MANAGEMENT-II                                      | DSE         | 4 : 1 : 0                  | 100       | 77         | 5           | 8         | 40                | SEP. 2021                    |

Total Credits Earned : 146      CourseType Wise Credits will be displayed here      CUMULATIVE GRADE POINT AVERAGE : 7.421      Equivalent Percentage : 74.21  
 Final Grade Point (FGP) : Numerical : 8 Qualitative : FIRST CLASS  
 Max. Marks:3550      Sec. Marks:2517      Marks Percentage:70.90

[1093] - M.I.T FIRST GRADE COLLEGE , MYSURU

Date : 04/12/2021

REGISTRAR (EVALUATION)

Note: This is a provisional transcript and students are requested to verify titles under subject/paper, course type, course L T P Pattern, credits and month and year of completion and report immediately if there is any mistake or necessary correction to be incorporated